June 16-38 1947

The Weather
Today—Sunny, pleasant, with highest temperature near 80 degrees. Tomorrow—No change. Yesterday—High, 79 at 4:38 p. m.; low, 64 at 6:16 a. m. (Map and details on B-7.)
Phone NA 4200

The Washington Post

FINAL
Phone NA. 4200

NO. 25,932 | Entered as Second Class Matter, Postoffice, Washington, D. C. | Copyright, 1947, By The Washington Post. | WASHINGTON: MONDAY, JUNE 16, 1947

CARRIER DELIVERY PER MONTH: Daily & Sunday $1.35 City Zone $1.50 elsewhere; Daily Only .90 " " .90 "; Sunday Only .45 " " .65 "
SINGLE COPY PRICE: Daily .05; Sunday (city zone) .10; Sunday (elsewhere) .15

UNIVERSITY OF CALIFORNIA

Shipping Is Paralyzed As 200,000 Maritime Workers Leave Jobs

Last-Minute Parleys Fail to Break Wage Dispute Deadlock With Shipowners

New York (Monday), June 16 (U.P.).—The Nation's 200,000 CIO maritime workers walked off their ships today, paralyzing shipping in all major U. S. ports, after zero-hour negotiations failed to break their deadlock with shipowners.

Accusing the operators of a "lockout" and of failing to bargain in good faith, the seamen and dockworkers left their jobs under a "no contract, no work" policy when the contracts of five CIO unions expired at midnight.

Union leaders estimated the move would tie up 1000 ships in East, Gulf and West Coast ports.

East Coast Ports Hit

First to be hit after the midnight deadline passed were the teeming East Coast ports, headed by New York, where maritime leaders claimed up to 250 ships were affected. The customs house, however, said only 220 American-flag ships were in port, of which 102 were under repair.

A tieup of Gulf and West Coast shipping followed as the deadline moved westward across the Nation. West Coast unions were conducting separate negotiations with Pacific Coast ship owners, but were pledged to walk out if East Coast unions failed to win contracts.

The Pacific American Shipowners Association estimated at San Francisco that 200 of its ships would be tied up in West Coast ports.

The National Maritime Union, 90,000 strong and largest of the five CIO unions involved, spearheaded the East Coast walkout from headquarters in the world's greatest port. Its members threw up picket lines, established five strike headquarters in New York City, and set up soup kitchens and sleeping facilities for 10,000 seamen.

The NMU national council ended a three-hour meeting at 11:15 last night and announced final plans for the walkout.

No Longer Have Contract

A spokesman said NMU members were not ordered to quit their ships, but said all would be notified immediately after the midnight deadline that they no longer had a contract.

"They know what to do then," he added.

Picket patrols were sent out immediately after midnight on the New York waterfront. They carried signs with such inscriptions as "No contract—No work. We are locked out."

Joseph Curran, NMU president, said: "We don't want a strike. We never wanted a strike," but he emphasized that his union would

See STRIKE, Page 2, Column 3.

Lew Worsham, the Open King

RECEIVING THE TROPHY—Washington's Lew Worsham and Mrs. Worsham are mighty proud people as they stand with the trophy at the St. Louis Country Club after Lew had won the National Open title from Sammy Snead (right) in an 18-hole playoff. (Story on Page 15)

Fight Brewing Over Expected Tax Bill Veto

Strong Message To House Predicted In Bid for Support

By Felix Cotten
International News Service Staff Writer

Congressional leaders prepared yesterday for a stormy battle over President Truman's veto of the GOP tax reduction bill, scheduled to be submitted to the House this afternoon.

Forecasts are that the President will follow the advice of Democratic leaders and submit a strong veto message in an effort to kill the tax reduction measure in the House without having it go to the Senate to sustain a veto.

Mr. Truman is expected to point to the foreign situation and uncertainties in Congress over total appropriations for the next fiscal year in rejecting tax reduction at this time.

The President meanwhile will delay for a few days his decision on the bipartisan labor control bill, which Congress finally enacted last week. He has until Friday to sign or veto this measure, against which organized labor has directed a Nation-wide attack.

House Action Planned Tuesday

GOP leaders plan to call up the President's anticipated veto of the four-billion-dollar tax reduction bill in the House tomorrow.

Speaker Martin and Chairman Knutson (R., Minn.) of the House Ways and Means Committee predicted that the House would override the veto.

They based this forecast on the 220 to 99 vote by which the House passed the final version of the bill, which would cut personal income taxes 10.5 to 30 per cent, with half of the reduction applicable to 1947 incomes. This vote is more than the two thirds majority necessary to override.

The CIO and allied organizations meanwhile leveled sharp blasts at the labor regulation bill and urged a veto of the measure.

CIO Vice President Allen S.

See TAX, Page 2, Column 8.

Crew Killed As B-29 Rams Into Mountain

12 Bodies Are Found; Plane Circled Vermont Village Before Crash

Springfield, Vt., June 15 (A.P.).—A lost, storm-beset Army plane—desperately blinking its lights in a last signal for aid—crashed into the side of lonely Hawks Mountain early today and an Army spokesman said "it now looks as though 12 were killed."

Col. E. L. Tucker, commandant at Grenier Field, N. H., said the B-29 Superfortress had 15 aboard when it left Tucson, Ariz., yesterday, but the passenger list was changed when it refueled at the Greater Pittsburgh Airport.

The number of persons aboard when the plane crashed and exploded a few hundred feet from the top of the 2300-foot mountain was not yet known.

Tonight, a little more than 20 hours after the crash, the Army spokesman said a twelfth body had been found by the weary searchers beating their way through up-

See PLANE, Page 7, Column 6.

Army Plane in Crash Landing at Fort Knox, Ky.

Fort Knox, Ky., June 15 (U.P.).—An Army C-47 transport plane faltered shortly after the take-off from Godman Field here today, then returned to make a crash landing, slightly injuring most of the 20 persons aboard.

The plane, carrying 19 Army men and one civilian from Washington's Bolling Field, burst into flames only seconds after its crash landing. But all the passengers escaped, largely through the heroic efforts of an unnamed Army sergeant who opened the front escape hatch.

(At Bolling Field, a base officer who had contacted the Fort Knox airfield identified the hero as Staff Sergt. C. M. Green, radio operator, of Bolling Field.

(The other crew members were listed as Lieut. Frank E. Deloach, 28, Jacksonville, Fla., pilot; Capt.

See ESCAPE, Page 12, Column 3

Fragile Antique Deprives Burglar Of Rare Art Loot

Tampa, Fla., June 15 (U.P.).—The antique chair that always collapses at the wrong time apparently foiled a burglar in his attempt to steal a $100,000 art collection.

Welburn Guernsey, Tampa radio dealer, today looked at the paintings he keeps for the Widener Estate of Philadelphia. He found the room littered with pieces of a broken teakwood chair, a broken lamp and the painting of "The Money Lender," valued at $7500, on the floor with a hole poked through the canvas by the chair.

Guernsey believed that a burglar, familiar with the storeroom, had entered during the night, avoided the burglar alarm system and started to remove the paintings from the wall.

But when the thief stood on the antique chair to take down "The Money Lender," the chair collapsed, frightening him away.

"Fighting Forces And Foreign Policy" Reprint Available

What is the real state of America's military might? How well are we equipped with men and material to back up our world-wide commitments? John G. Norris, Post reporter, personally inspected U. S. defenses and told about them in eight comprehensive articles May 15-22.

The articles are now available in reprint form. Get a free copy at the counter in the lobby of The Washington Post building, 1337 E Street, N.W.

32 Identified

Hearses Carry Plane Crash Dead to Chapel at Leesburg

It was a black Sunday for Leesburg, Va. Throughout the morning and most of the afternoon a parade of black hearses rolled silently down from the mountains with a cargo of dead.

They brought to Leesburg Cemetery Chapel the bodies of 48 persons who perished Friday night when a DC-4 Capital-Pennsylvania Central Airliner exploded against a rain-shrouded Blue Ridge mountainside 14 miles to the northwest of Leesburg.

Although 50 are known to have died in the crash, two bodies remained undiscovered. Searchers believe these bodies were totally consumed in the inferno which swept the wreckage after the impact.

Identification of the charred and mutilated bodies was not easy. Of the 48 bodies brought down wild, tangled trails from the crash scene, only 32 had been positively identified late last night. Another had been tentatively identified.

The bodies of eight Washington area victims—three of them members of the crew—were among those identified.

These were the bodies of Dr. Courtney M. Smith, Red Cross medical director, 9901 Edgehill lane, Silver Spring, Md.; Allen C. Coe, employe of the Public Hous-

See CRASH, Page 7, Column 3.

Plane With Two Aboard Overdue at Washington

Norfolk, Va., June 15 (U.P.).—The Civil Aeronautics Administration communication station reported here today that a Globe Swift airplane bound for Washington with two persons aboard is more than 24 hours overdue.

Occupants of the small plane, which took off between 6 and 7 a. m. (EDT) yesterday, were identified as a Navy chief signalman named Landry, pilot, and Walter Dews, passenger.

State police have broadcast an alert.

Board Named To Probe Air Safety

President Appoints Landis, 4 Others for Exhaustive Inquiry Following Crashes

By Charles E. Davis, jr.
Post Reporter

Alarmed by recent airline disasters, President Truman yesterday appointed a special five-man board to make an exhaustive investigation of air safety.

Mr. Truman's move came within 48 hours of the Nation's third shocking air tragedy in less than a month—the crash of a Pennsylvania-Central Capital Air Liner against a mountainside near Leesburg, Va., Friday night.

This latest crash cost the lives of 50 persons, bringing to 146 the number of lives lost in three recent DC-4 accidents. On May 29 a DC-4 crashed and burned during a take-off at LaGuardia Field, New York, with a death toll of 43. One day later a DC-4 plummeted into swampland near Port Deposit, Md., carrying 53 persons to their deaths.

An open hearing into the Maryland crash will get under way today at Bainbridge, Md.

President Truman named Chairman James M. Landis of the Civil Aeronautics Board to head his special board of inquiry on air safety.

Others Named to Board

Others named to the special board are:

Brig. Gen. Milton W. Arnold, vice president of the Air Transport Association.

Dr. Jerome C. Hunsaker, chairman of the National Advisory Committee for Aeronautics, a Government research agency.

T. P. Wright, Civil Aeronautics administrator.

H. B. Cox, a civil engineer, American Airlines pilot and a member of the Airlines Pilots Association (AFL).

Following Mr. Truman's announcement, Landis said the new board will meet at 2:30 p. m. tomorrow in his office.

End of Tragedies Demanded

The President's action came while demands were brewing in Congress and across the Nation that steps be taken to put an end to the series of air tragedies.

Chairman Wallace H. White (R., Me.) of the Senate Commerce Committee said he "heartily approved" Mr. Truman's action.

White, who is also Senate Majority Leader, described the move as "altogether in order" and said he hoped the presidential group would "work harmoniously with our subcommittee on aviation," a group headed by Senator Owen Brewster (R., Me.).

In appointing the board the President cited "the recent accidents" and said he had decided the safety problem should be "carefully examined" by a group representing all interests in civil air transport.

Studies Possibilities

The White House made public a letter sent to the members appointed to the new air safety board. In his letter, Mr. Truman did not specify "the recent accidents" which gave rise to his concern.

But the President began studying possible steps in connection with the airline tragedies after the DC-4 crash near Leesburg, Va., Friday night.

He conferred by telephone with CAB Chairman Landis who was then in New York in connection with the hearing into the cause of the crash last month at LaGuardia Field.

The possibility of congressional demands for a new safety inquiry, such as those carried on early this year by the House and Sen-

See PROBE, Page 7, Column 1.

Europe Aid Hurts U. S., Hoover Says

Inflationary Danger Seen in Becoming 'Debtor Rather Than Creditor' Nation

New York, June 15 (A.P.).—Herbert Hoover declared tonight the United States is "over-exporting" its resources and cannot continue its present rate of foreign gifts and loans "without further evil consequences to our stability."

The former Republican President said in a letter to Chairman Bridges (R., N. H.) of the Senate Finance Committee that "the greatest danger to all civilization" lies in the possibility that the United States will impair its economy "by drains which cripple our productivity."

"Unless this one remaining Gibraltar of economic strength is maintained," he said, "chaos will be inevitable over the whole world."

Sees Inflationary Effect

Pointing to an excess of $7,800,000,000 of American exports over imports and saying it had contributed to an inflationary spiral at home, Hoover declared:

"The conclusion seems to me irrefutable that as the result of our rate of giving and lending we are over-exporting goods and cannot continue at such a rate with our present production and consumption without further evil consequences to our stability."

Hoover's cautionary note follows a go-slow statement by Senator Vandenberg (R., Mich.) last week urging that any foreign aid program be based on a "total balance sheet" of American ability to provide goods and services for world rehabilitation.

Together, the statements apparently represented a Republican demand for a thorough assessment of this country's economy before foreign aid decisions are made.

Hoover told Bridges that the United States probably has become a debtor, rather than a creditor, nation. He noted that the American taxpayer must bear the burden of gifts and loans abroad.

Repayment Deferred

"These gifts are an immediate burden on the taxpayer," he wrote. "The goods furnished under loans also must be paid for immediately while the repayment is deferred for years.

"This has a bearing upon our tax burdens, including local government expenditures, they now amount to about 35 per cent of our national income. No free nation can continue at that rate for long without impairing its productivity."

The one-time Chief Executive's letter was written to Bridges in response to a request for his views on the limits of foreign relief and loans.

Bridges also asked Hoover's ideas on whether there were methods by which United States loans and gifts could be increased and on policies needed "to make our resources more effective in world rehabilitation."

Hoover again placed blame for delays in world reconstruction on Soviet Russia as he did in a letter to Chairman John Taber (R., N. Y.) of the House Appropriations Committee last month.

Accuses Soviet Union

"The obstruction of the Soviet government to peace has, during the past two years, imposed billions in expenditures upon us through support of occupation armies and relief to starvation which could not otherwise have been required," he said. "However, we can apparently expect little cooperation from that quarter."

Hoover gave implied indorse-

See HOOVER, Page 2, Column 6.

The Post Poll

54% Favor Free Hot Lunches For District School Children

(Related Story on Page 4)

Fifty-four per cent of District residents think District schools should provide free hot lunches for all school children, according to a survey by The Post Poll.

An additional 31 per cent say the schools should provide free hot lunches only for those children whose parents cannot give them adequate meals.

Twelve per cent oppose the idea altogether. The remaining 3 per cent are undecided.

A total of 28 per cent believe that many Washington children are undernourished; 41 per cent believe few are undernourished; 31 per cent don't know.

At the present time only 12 public schools in the District operate lunch programs with Federal aid. In these schools, free hot lunches are provided for 15,549 children regardless of ability to pay. Part of the cost of providing the lunches is paid by the Federal Government, most by the District. There are 90,000 children in D. C. public schools.

These Post Poll findings on views of Washingtonians are based on personal interviews with a cross-section of District residents.

District residents were asked: *"Do you think that District schools should provide a free hot lunch for all school children?"*

Replies were divided as follows:

	All Groups	Annual Family Income: Under $3000	$3000-$4999	$5000 & over
YES, schools should provide free lunches	54%	61%	55%	41%
NO, provide lunches only for needy children	31	23	35	39
NO, schools should not provide free lunches	12	12	8	13
UNDECIDED	3	4	2	2

Post Pollers also asked: *"In your opinion, are many Washington school children undernourished, or are only a few?"*

Here are the answers:

	All Groups	White	Negro
Many are undernourished	28%	23%	46%
Few are undernourished	41	39	46
Don't know	31	38	14

Russia Deliberately Blocks International Accord, Acheson Says

Soviets Accused Of Halting Whole Recovery Course Since End of War

(Text on Page 6)

By Ferdinand Kuhn, Jr.
Post Reporter

Undersecretary of State Dean Acheson yesterday accused Russia of having blocked "the whole course of recovery and the international pursuit of happiness" since the end of war.

Two weeks before his retirement from public office, the Undersecretary threw aside diplomatic restraint, and blamed Russia directly for many of the frustrations of the last two years.

He charged the Soviet government with having pursued "policies diametrically opposed to the very premises of international accord and recovery."

In addition, he said, postwar exhaustion and natural disasters have left Europe financially "bleeding to death," with the result that the United States will have to redouble its efforts to help before next spring.

His speech was made at the Wesleyan University commencement at Middletown, Conn., where he received the honorary degree of doctor of laws.

It was the most thoroughgoing indictment of Soviet policies made by any high American official for a long time. It was approved in advance by Secretary Marshall.

Cites United States Moves

Ending seven years of Government service at the end of this month, the Undersecretary who only three months ago provoked an official Soviet protest because he told a congressional committee Soviet policy was "aggressive and expanding," said the United States had proved its good will toward the Soviet Union during the war by:

1. Lend-lease and UNRRA aid totaling 12 billion dollars;

2. Following "purely military objectives" in its military operations in Europe;

3. Recognizing Soviet "fears and interests" in the postwar settlements in eastern Europe, Germany and the Far East; and

4. Supporting every kind of international organization that would make relations between nations "more safe, simple and beneficial."

Obstructions Detailed

On the other hand, he said the Soviet government had taken an obstructive and noncooperative course in many areas.

In eastern Europe it had carried out a single-handed policy, contrary to the Yalta agreements, of denying free political choice to the peoples there and of fastening minority Communist regimes upon them.

In the Far East, it had dismantled the industries of Manchuria, obstructed the unification of Korea and failed to return Dairen to China as promised.

In Iran it had kept the country "in turmoil," first through occupa-

See ACHESON, Page 6, Column 5.

U. S. 'Would/Should' Fight

Wallace Wants to Halt Soviet Expansion at Central Turkey

By Walter Pulliam
Post Reporter

Henry Wallace said here yesterday that a line should be drawn on Russian expansion.

He set that boundary as central Turkey which he described as the queen in an international chess game.

He said further, at a news conference, that he felt the United States "would" fight if Russia overstepped that line and that he felt it important for Russia to know this. At first he used the word, "should," but later, after some consideration, changed it to "would."

He attributed Turkey's importance to Saudi Arabian oil which, he said, the United States should make available to other nations, including Russia, under Article 4 of the Atlantic Charter. He described present European maneuvering as "preliminaries" in the game aimed at Turkey.

Meanwhile, Leon Henderson, executive committee chairman of Americans for Democratic Action, sent a strongly worded telegram to the American Anti-Communist Association, protesting the latter organization's efforts to block Wallace's talk at 8 o'clock tonight at the Watergate.

The telegram, addressed to Representative Alvin E. O'Konski (R., Wis.), the Anti-Communist Association president, pointed out that, while the ADA does not agree with Wallace, it believes him entitled to freedom of speech under the Constitution.

It stressed ADA opposition to Wallace's stand on foreign policy, pointed out its dissent from his view that liberals can cooperate with Communists and described Wallace as one "dangerously confused" who has "misrepresented important international issues." Still, the telegram concluded, "freedom of speech and freedom of assembly are first among the glories of our democracy."

The Anti-Communist Association has announced plans to seek an injunction in United States District Court here today to keep Wallace from using the Waterwate, a Capital Parks amphitheater.

Latest blast at Wallace came from Republican National Chair-

See WALLACE, Page 2, Column 4.

Advice Asked By Economic Report Group

Agriculture, Business And Labor Chiefs Sent Questionnaire Forms

By the United Press

The Congressional Joint Committee on the Economic Report announced yesterday that it has asked key men in industry, trade, finance, agriculture and labor to contribute their "sound thinking" to the battle for economic stability and progress.

In a third survey embracing prices, profits, purchases and income, the committee seeks to establish the "character of governmental policies which can contribute to the continued maintenance of prosperity and the prevention of depressions."

"The primary purpose of the questionnaire," Chairman Robert A. Taft (R., Ohio) said in a letter accompanying the questions, "is to elicit answers that will contribute to the development of sound thinking, rather than to obtain a statistical picture of 'yes-or-no' views of the persons responding."

The committee was set up by statute to advise and consult with the President on the Nation's economic welfare. The President, in turn, must make periodical economic-outlook reports to the committee.

The group thus far has kept silent on Mr. Truman's repeated appeals for voluntary Nation-wide price cuts to end the inflationary threat.

The survey is of two parts. First are questions directed to all respondents dealing with the maintenance of favorable economic questions generally. The second part is directed to specific groups concerning their own particular problems.

For example, all are asked whether they believe that prices are at a level which endangers the market. And whether they regard the present level of wages and salaries in general as too high, too low, or in proportion to other economic factors.

Soviet Rebuffs U. S., Britain On Hungary

Protests Termed Attempt to Interfere In Internal Affairs

Soviet officials in Moscow and Budapest have rejected the latest United States and British representations over Hungary, press dispatches said last night.

Gen. V. P. Sviridov, Russian member of the Allied Control Council in Budapest, curtly turned down a U. S. request for a three-power investigation as "rude intervention into Hungarian internal political affairs."

Russian Foreign Minister Viacheslav M. Molotov dismissed the British protest on Hungary, telling British Ambassador Sir Maurice Peterson it was "a new attempt at interference" in Hungarian affairs by the British.

Sviridov's reply to a U. S. note presented last Wednesday was printed without editorial comment in Sunday morning editions of the Budapest Communist newspaper Szabad Nep along with the text of the U. S. note.

Brig. Gen. George Weems, American member of the Allied Control Council for Hungary, received the reply at 1 a. m. Sunday, the United Press said.

The Soviet answer said that statements in the United States note were fundamentally false. Cause of the Hungarian crisis, it said, was Premier Nagy's refusal to return to Budapest. (Nagy is now in Washington.)

The Soviet reply said the crisis had been cleared up in accordance with the Hungarian constitution and the will of the overwhelming majority of the Hungarian people.

Molotov, in dismissing the British protest, also turned down a British request for information on conspiracy charges against Bela Kovacs, former secretary of the Smallholders Party, arrested by the Communist-dominated government of Hungary.

The Soviet action on the British representations was announced in Moscow last night by the informa-

See HUNGARY, Page 2, Column 4.

Ousted Premier Of Hungary Now In Washington

(See Picture on Page 2)

Ferenc Nagy, who recently resigned as Prime Minister of Hungary because of Communist pressure, arrived in Washington at 3:30 a. m. yesterday with his family.

Nagy was too exhausted by his air trip from Geneva, Switzerland, via New York, to be interviewed, according to a spokesman for Aladar Szegedy-Maszak, former Hungarian minister to the United States. Szegedy-Maszak and other former officials met Nagy in New York and returned here with him.

In New York, the ousted Prime Minister said the purpose of his trip was to "convince the democratic big powers that the people of Hungary and other southeastern European countries need their assistance now to show that freedom and liberty are more than words."

Nagy is at the Burlington Hotel here with his wife, his daughter, Juliet, 21, and a son, Lazlo, 4. His other son, Ferenc, jr., 22, resigned as attache in the Hungarian Legation here when his father was ousted.

And Muffle 'Voice'

Senate GOP Leaders Reported Ready to Sidetrack Mundt Bill

By Jack Bell
Associated Press Staff Writer

Senate Republican leaders were reported agreed yesterday on a plan to pigeonhole the Mundt bill, authorizing a full-scale foreign information program, if the House passes it.

Instead, they would give Assistant Secretary of State William Benton just six million dollars to carry on limited "Voice of America" overseas broadcasts, requiring him to procure most of the programs from commercial broadcasting companies and cut his own staff to skeleton size. Benton seeks 34 million dollars for the year starting July 1.

The decision to sidetrack the Administration-backed bill by Representative Mundt (R., S. Dak.) for fullfledged authorization of a foreign information and educational exchange program was said to have been reached in conferences of Senators Vandenberg (R., Mich.), Taft (R., Ohio), Ball (R., Minn.) and others.

As now contemplated, the Republican plan calls for attaching the six million dollars to the pending State Department appropriation bill. If this decision were challenged on the floor, it would require two-thirds approval of those voting to suspend the Senate's rules to place the appropriation in the bill, inasmuch as it was stricken out of the measure by the House on the ground that Congress never had authorized the program.

Senate Republican leaders feel that the Administration will agree to this procedure because the alternative might be sudden death for the project.

Even if the six-million-dollar item were attached in the Senate, it still might face a fight in the House.

The House has been haggling several days over the Mundt bill. On Friday it adopted an amend-

See VOICE, Page 12, Column 5.

Today's Index

	Pages		Pages
Alsop, J. and S.	9	Lyons, Leonard	14
Amusements	14	Pearson, Drew	14
Childs, Marquis	9	Povich, Shirley	15
Columnists	8, 9	Sports	15, 16, 17
Editorials, Cartoon	8	Sullivan, Mark	8
SECTION B			
Classified	7-10	Local News	1, 2
Comics	10-11	McNair, Merle	3
Crossword Puzzle	10	Obituaries	2
Death Notices	2	Radio	11
District Line	10	Town Talk	3
Federal Diary	1	Weather	2
Haworth, Mary	4	Women	3, 4, 5, 6

M547234

Labor Bill Effects Debated Further

Pro and Con Arguments Are Presented On Union Elections, Political Activity

(This Is the Second of Two Articles)

What effects will the necessarily technical provisions of the Taft-Hartley labor bill have on collective bargaining and on labor-management relations.

Will they, as proponents of the legislation contend, simply implement and effectuate the avowed aims of the bill—aims which for the most part are beyond challenge? Or, as critics of the bill insist, are the provisions so drafted as to make admilnistration of the proposed law unworkable and to deny unions aid and protection?

The pros and cons of this argument, as they apply to 14 major provisions of the bill, were presented in Section II of yesterday's Post. Below are similar discussions of four more sections.

The arguments against the provisions, as expressed by the bill's opponents, are presented in the left-hand column. The replies to these objections, as stated by the congressional supporters of the bill, appear in the right-hand column.

NLRB PROCEDURE

15. **Pre-Elections.** The NLRB is no longer authorized to hold elections prior to a formal hearing on the representative case.

* * * *

Where no substantial issue was involved, NLRB practice was to hold an election, certify a union if it won the election, and let it proceed with collective bargaining. Later, if any minor issues on representation still remained in dispute, it would hold a hearing. Usually the issues did not remain in dispute; in only about 15 per cent of these cases was it necessary to hold a later hearing.

The procedure contributed significantly to facilitating an early beginning of collective bargaining. It would be forbidden by the new bill, at exactly the time when the bill adds several-fold to other NLRB burdens.

The NLRB is still permitted to hold elections without hearings if both sides agree. But where the employer has insisted on hearings and the NLRB denied them until after the elections, experience has revealed that the whole proceedings were tainted with unnecessary controversy.

In practice the preelection plan did not expedite matters, because postelection hearings frequently revealed that substantial issues had been overlooked.

16. **Employment of Economists and Arbitrators.** The NLRB is forbidden to employ economic analysts, or to turn over to arbitrators decisions on jurisdictional disputes.

* * * *

The bill requires the NLRB to determine what are "excessive" union initiation fees, and to decide all jurisdictional disputes. Both of these issues usually involve difficult economic questions, yet the NLRB is denied the technical help to be had from its own economists.

Further, in jurisdictional disputes, a decision means that one union must lose in an issue usually very vital to its existence. From the point of view of satisfactory future working relationships on other matters between that union and the NLRB, it would be much better if an arbitrator, and not the NLRB, did the deciding.

Finally, and most important, an arbitrator's decision has a degree of legal finality which no NLRB decision enjoys, particularly as the new bill amends NLRB authority. An arbitrator's award would be likely to put an end there and then, to a jurisdictional dispute. An NLRB award means only that the case will be fought out up through the courts, with the NLRB's findings and procedure subject to challenge. In effect, the case will be tried all over again.

The general purpose of the bill is to make the NLRB behave like a court. There is nothing in the bill to prevent either side from putting on economists as expert witnesses, but the board, like a court, should act on the record, not on the secret advice of its staff members.

In deciding appropriate bargaining unit cases, the NLRB has already had ample experience in what amount to jurisdictional disputes. The new provision merely makes these decisions binding on unions as well as on employers.

Finally, there is a very serious question of delegating NLRB authority to a private individual employed as an arbitrator.

17. **Abolition of Review Division.** No NRLB trial examiner's report may be reviewed, or an opinion drafted on the case, by anyone except board members or their personal legal assistants.

* * * *

This provision abolishes the NLRB review division, which went over the trial examiners' cases and submitted reports to the board. The provision may mean, therefore, that each of the five board members must review all of the cases, or set up his own legal staff. Each staff must be large enough to study, separately, all of the cases.

The board is already a year behind on its docket, and now will be deprived of one of its agencies to facilitate and speed up its work. Instead it will be forced to adopt an even more time-consuming procedure.

The purpose is to place greater responsibility on board members for the performance of their judicial duties. Since they would be relieved, under the bill, from all responsibility for the supervision of field activities and investigation of complaints, the members, with the aid of their law clerks, should be able to give greater individual analysis to controversial cases.

Hitherto, instead of the divergent views of different members being reflected in each decision, the NLRB determinations have been a product of the corporate personality of the review division. To that extent, the congressional purpose of having the law administered by several members, rather than by one administrator, has been frustrated.

MISCELLANEOUS

18. **Political Activity.** Both unions and corporations are forbidden to make contributions or expenditures in national election campaigns, including primaries, caucuses and conventions.

* * * *

Although purporting to be even-handed in its effect on both employers and workers, the prohibition is likely to weigh more heavily on unions, since corporation officers and owner groups are usually able to finance personal contributions out of their own incomes much more easily than union officers and members.

Further, there is a serious question affecting freedom of the press. Some 95 per cent of union papers are paid for out of union funds, rather than from subscriptions paid directly and specifically for the paper by the member. Under the provision, these union papers could not make any political expression during an election campaign.

But the union officer has more opportunity to pass the hat among members than a corporation officer has among stockholders.

The real purpose of the provision is to prevent corporate and union trust funds, obtained for other purposes, from being diverted.

The breadth of the provision's application is limited, like that of the Hatch and Corrupt Practices Acts, by constitutional guarantees of free speech, press and assembly.

Christian Century Editor Retires After 40 Years

Chicago, June 15 (AP).—Charles Clayton Morrison, editor of the Christian Century, one of the country's leading nondenominational Protestant weeklies, announced his retirement today after 40 years in the post.

Under his guidance the weekly grew from less than 1000 circulation as the denominational journal of the Disciples of Christ, to a publication of nearly 40,000 circulation.

Paul Hutchinson, managing editor since 1924, will become editor and Harold E. Fey, former associate editor, will become managing editor.

Hungary's Ex-Prime Minister Arrives

Associated Press WIREPHOTO

PRINCIPAL IN COUP—Ferenc Nagy, who resigned as Prime Minister of Hungary in protest against Communist pressure, is pictured after arrival in New York yesterday. Members of the family with him are Julia Nagy, 21; Laszlo, 4, and Mrs. Nagy

STRIKE—From Page 1

Seaman Strike Hits Shipping

"mobilize fully" to "beat the ship owners' lockout."

The NMU walked out after ship operators rejected its demands for a 20 per cent wage increase, 40-hour week, six-week paid vacations and other benefits.

The operators offered a one-year extension of the present contract, with provision for a wage review next December 15.

Two other CIO unions directly involved in the East and Gulf Coast negotiations walked out with the NMU. They were the American Communications Association, which asked a 25 per cent wage increase, and other benefits similar to NMU demands, and the Marine Cooks and Stewards, whose 12,000 members had asked for a one-year extension of their existing contract.

Ship owners rejected the cooks and stewards' request and notified them that their contract should be canceled as of midnight Sunday. Refusal of the operators to withdraw the cancellation notice precipitated much of the bitterness in subsequent negotiations.

Federal conciliators made last-minute efforts to get seamen and shipowners together yesterday, working up to the deadline without success.

Also involved in the walkout were the powerful International Longshoremen's and Warehousemen's Union and the Marine Engineers Beneficial Association.

The longshoremen were the only ones who had obtained a signed completed contract, but it was conditional upon contracts being reached between shipowners and the other unions.

The engineers had obtained a contract on the West Coast and their president, S. F. Hogan, ordered East Coast negotiating committees to refrain from strike action until further notice. Other union leaders pointed out, however, that it was unlikely members of one union would cross the picket lines of a sister group.

On the West Coast, only the Marine Cooks and Stewards and the American Communications Association had been negotiating with shipowners before the deadline passed. They charged that cancellation of the cooks and stewards contract constituted a lockout.

Not All Shipping Affected

Not all American shipping was tied up, since vessels manned by AFL unions were not affected. AFL maritime unions announced they would continue at work. No foreign-flag vessels are affected.

They announced, however, they would not operate ships owned by struck shipping firms, and at least two AFL unions announced they would not cross CIO picket lines around individual ships.

At Philadelphia an NMU spokesman estimated 40 ships were tied up by the walkout of 1500 NMU members there. Union members at Boston said 12 ships were affected there and at Jacksonville, Fla., 9 vessels were tied up in port.

At New Orleans Harry Alexander, NMU contract enforcer, estimated 10,000 to 15,000 seamen were involved in that area.

[At Baltimore up to 15,000 maritime workers and 80 ocean transports were involved. Chairman Irv Dvorin of the Baltimore section of the East Coast subcommittee of the CIO Maritime Committee had previously announced picket lines would be placed around the port at 8 a. m. (EDT) today.

[Council Chairman William Rentz said AFL Maritime unions would respect picket lines of CIO locals. Thus, about 10,000 AFL longshoremen would be affected, in addition to the CIO workers at Baltimore.]

Parley Set Today

St. Louis, June 15 (AP).—Representatives of the Public Service Co. and officials of the union met separately today to discuss two proposals for settlement of the streetcar and bus operators strike, now in its third day. The representatives were scheduled to meet tomorrow morning.

HUNGARY—From Page 1

U. S. Protests Over Hungary Curtly Rejected by Russians

tion bureau of the Soviet Ministry of Foreign Affairs.

Molotov, the Soviet communique reported, said the British believed that Russia had decided to nullify Hungarian parliamentary elections and eliminate the Smallholders to place a minority group (the Communists) in power.

British Protest Brushed Aside

According to the communique, "Molotov pointed out that the hidden methods ascribed to Soviet organs in Hungary by the (British) Ambassador perhaps are peculiar to British organs but are entirely alien to Soviet organs."

Molotov said Nagy had resigned his office of his own volition and had been replaced by a member of the same party according to constitutional procedure.

"All these circumstances point out that accusations brought by the British government against Soviet organs in Hungary have no grounds and the proposal which has been made in the name of the British government cannot signify anything other than a new attempt at interference into the internal affairs of Hungary and must be looked upon as the desire to force upon Hungary the will of some foreign governments," the Soviet announcement said.

"Owing to this, the Soviet government looks in a negative manner upon the present statement of the British government made by Mr. Peterson and at the same time does not consider that the events which have taken place in Hungary are interfering with the development of normal relations between Hungary and Great Britain."

General Sviridov felt that the American note was designed to help "certain persons who escaped," his reply indicated.

Investigation Seen Unnecessary

There was no need for a quadripartite investigation, his reply added, because the case of Bela Kovacs, former Smallholder Party secretary who was jailed by the government for "conspiracy," has "nothing to do with the duties of the Allied Control Council."

"I have to refuse your note as being a mere invention and must state that the Yalta agreement was not violated in any respect," Sviridov's reply said. "Your statement about Soviet intervention is nothing but a poor invention."

According to the Associated Press Budapest newspapers said yesterday that both Nagy and former speaker of the house Bela Varga would be tried in absentia on charges of attempting to overthrow the republic.

The newspapers quoted Minister of Justice Istvan Ries as saying he had ordered the people's prosecutor to start "criminal proceedings."

Varga was last reported outside the Soviet sphere of influence.

The papers said the government planned to issue a white paper soon detailing the actions of Nagy and Varga and showing that "Nagy was the man who actually led the whole conspiracy from behind the scenes."

WALLACE—From Page 1

Wallace Wants to Halt Soviet Expansion at Central Turkey

man Carroll Reece only a few minutes before Wallace started his press conference. Reece released a letter addressed to GOP leaders, calling Wallace "the leading American exponent of the Moscow party line" and charging the Democratic Party must take the sole blame for his "sabotage" of American foreign policy.

Reece said the Republicans are hoping Wallace supports President Truman for reelection, asserting Wallace's support would "make the issue between the major parties unmistakably clear."

In the meantime, some 300 youths and girls of the "National Youth Lobby," which is sponsored by the Young Progressive Citizens of America, affiliate of Henry A. Wallace's PCA, gathered here to "present to our Representatives in Congress a minimum legislative program which will meet the needs of young America."

Dr. Clark Foreman, president of the Southern Conference for Human Welfare, told the delegates at Turner's Arena:

"Senator (Clayton D.) Buck (R., Del.) is mayor of Washington "and the duPonts tell him where the money should go. It seems to me we should at least practice democracy in the Nation's Capital."

Other speakers included James Moss, chairman of the New York Youth Council; Rev. William B. Spofford, jr., a New York Episcopal minister; Don Rothenberg, chairman of the George Washington University chapter, American Veterans Committee; Eugene Cotton of the CIO Legal Department, and Leslie Perry, legislative director of the National Association for the Advancement of Colored People.

Wallace told reporters he had gone over the Un-American Activities Committee report of Saturday condemning the Southern Conference as a "Communist front" organization "only superficially" and had found it "without substance."

As to his 1948 political activities, he said he was still hopeful of making the Democratic Party "liberal," although he admitted he had "not got very far" to date. He said definitely he would not consider running again for the vice presidency.

Commenting on the recent Communist coup in Hungary, the former Commerce Secretary scoffed at suggestions Russia is seeking to "take over" that country. He charged Anglo-Saxons had done the same sort of thing in Greece. He said he felt Russia would be "foolish" to expand beyond her western boundaries.

HOOVER—From Page 1

Europe Aid Policy Threatens U. S. Economy, Hoover Says

ment to the Truman doctrine by stating "we should concentrate our limited resources in the areas in which western civilization can be preserved."

Discussing reports, he asserted, "it must be recognized that we cannot safely, through gifts and loans export more goods than our surplus." He added:

"The immediate result of exporting more than a surplus in our free economy is to raise prices. From that we get a dangerous spiral of increased costs of living and wages."

"I would not contend that the whole rise in living costs, with its inflation spiral, has been due to our large exports. But it cannot be denied that with fewer exports that increase would not have been so great.

Exports Estimated

"The conclusion seems to me irrefutable that as a result of our rate of giving and lending we are over-exporting and cannot continue at such a rate with our present production and consumption without further evil consequences to our stability."

The letter estimated U. S. exports at $13,500,000,000 for the 1945-46 fiscal year and $15,500,000,000 for 1946-47. Imports were placed at $7,200,000,000 and $7,700,000,000, respectively, for the two periods. Thus, Hoover said, there was an excess of almost $14,000,000,000 in exports for the two years, which was met through gifts and loans.

He analyzed American commitments for the next 12 months and concluded the U. S. would have to export in that period at about the same rate as in the last two years, or between $14,000,000,000 and $16,000,000,000 annually, to pay for probable imports and meet promises for gifts and loans.

"Any study of our international balance sheet," he remarked, "taking into account, on one hand, our commitments in loans, foreign deposits, and investments in the United States, etc., and on the other hand probable returns from previous loans and lend-lease, including our citizens' greatly impaired foreign investments, will likely discover that the United States is today a debtor rather than a creditor nation."

Discussing the effect of exports on living costs, Hoover said "We have exported gigantic amounts of agricultural products" and added that increases in agricultural prices have accounted for about 70 per cent of the 20 per cent rise in the cost-of-living index in the last 12 months.

Taken From Construction

He said some exports "have been taken away from our own possible railway, factory and housing construction."

He wrote that "while the world situation requires that we do our best, my own view is that, unless we can undertake to increase our productivity or decrease our consumption of goods, we must seriously reduce the volume of exports below the rate of the last two years with a corresponding reduction in the gifts and loans for which we supply goods.

"Various proposals have been made for expansion of loans by fifty of more billion dollars. The impracticability of these ideas with our present rate of production must be obvious."

Hoover said the suggested importation of more goods to diminish the amount of loans and gifts the United States must furnish would be "of very minor help," but he said this country profitably could import and stockpile for national defense some commodities such as tin, manganese, iron ore, mercury, copper, lead, zinc, tungsten, nickel and rubber.

The former President declared consideration must be given to depletion of America's natural resources in the foreign-aid program.

Would Avoid Controls

He noted that proposals have been made for reestablishment of wartime controls to "increase our ability to export more goods," but remarked:

"That is a form of totalitarian economy which the American people are not likely to accept in peace for it would do violence to our whole concept of freedom."

The letter concluded with recommendation of several general policies, including:

Single, coordinated action on the part of all Government agencies dealing with foreign relief; prevention of excessive exports; increase in available export surplus volume by voluntary reduction of consumption "if necessary to prevent starvation;" limits on gifts and loans through periodic estimates of goods and services that can be safely exported; insistence that recipient nations should cooperate "in measures to reduce the burdens upon us, to promote productivity and bring peace for the world at large;" inspection of use to which our relief supplies are put.

TAX—From Page 1

Fight Brewing On Tax Veto

Haywood denounced as a "lie" statements that the Taft-Hartley labor measure was "moderate" and said it "contains at least 21 restrictions not contained in the original Senate version." He added:

"Truly, the Taft-Hartley bill is loaded with more jokers than the cardpack of a Mississippi River-boat gambler. . . .

Illegal Discharges Alleged

"We call upon President Truman to veto it. We call upon the Congress to sustain such a veto, in the interests of all the people."

Haywood said that passage by Congress of the bill had caused many employers to repeal the Wagner Labor Relations Act "in their own minds at least." He added:

"A dangerous wave of illegal discharges, refusal to settle grievances, interference with union activities and unwillingness to bargain in good faith are resulting from this selfish attitude."

Donald Henderson, president of the food, Tobacco, Agricultural and Allied Workers Union, CIO, sent to the President a plea to veto the labor bill.

The Progressive Citizens of America announced that it "assumed" that the President would veto the bill and appealed to him to summon a caucus of all Democratic members of Congress to insure that the veto would be sustained.

The Cabinet is reported to be divided on the question of a veto. As a result, Mr. Truman is not expected to act on the legislation until near the deadline.

If the House overrides a tax bill veto, the Senate will call up the veto message Wednesday. GOP leaders concede that the upper chamber will undoubtedly sustain a veto, since the Senate vote of 48 to 28 on final passage of the legislation was less than the two-thirds majority necessary to override.

SPECIAL NOTICES

A SPECIAL MEETING of the stockholders of the Potomac Insurance Company of the District of Columbia is called and will be held in the Board Room of the National Metropolitan Bank of Washington, 613 15th Street, N.W., Washington, D. C., on Tuesday, the 24th day of June, 1947, at 2 o'clock p. m., to vote upon the question of whether or not the company shall avail itself of the provisions of Section 101 of Title 29 of the District of Columbia Code, to the end that the company, without surrendering or relinquishing any of the powers originally granted by the Special Act of Congress approved on the 2nd day of March, 1831, may be entitled to the privileges and provisions and be subject to the liabilities pertaining to fire, marine and casualty insurance companies in the District of Columbia, and thereby have and acquire all of the powers permitted under Section 1214, Sub-Paragraphs (1) and (2) of Title 35 of Said District of Columbia Code, but thereby surrendering and relinquishing the power and authority granted by the Act of Congress approved March 3, 1837, "to make insurance on lives, to grant annuities, to receive endowments and in contract for reversionary payments"; and also to vote upon the question of whether the company shall avail itself of the provisions of Section 237 of said Title 29 of said District of Columbia Code, to the end that the term of existence of said company shall be perpetual; and also to vote upon the increase of the authorized capital of the company from $1,000,000 to $2,000,000; and to authorize the officers of the company to take all such steps as may be necessary and proper to effectuate the foregoing.

C. F. B. OGILBY,
C. F. JACOBSEN,
A. BURSTON,
CHARLES E. HOOD,
JOHN H. GRADY,
DANIEL MUNGALL,
GEORGE DEARBORN,
M. SMITH,
DOUGLAS B. PHILLIPS,
Directors.

May29,30,31;June1,2,3,4,5,6,7,9,9,10,11,12,13,14,15,16,17,18

WHY NOT?
IT COSTS NO MORE TO PARK AT THE
CAPITAL GARAGE
NEW YORK AVE. between 13th and 14th
"Every Auto Service"

FACTORY AUTHORIZED
Pen Repairs
• World's leading pen makers have made us their authorized repair station.
• Genuine parts, serviced quickly by factory-trained experts. We service Parker, Sheaffer, Eversharp, Waterman's and other leading makes.
50c Service Charge On All Lifetime Pens (Missing Parts Extra)
Kinsman Optical Co
1320 F St. N.W.
Serving Washington 47 Years

EXECUTIVE OFFICE FURNITURE
• FEATURING •
LEATHER
• CHAIRS
• SOFAS
• ACCESSORIES
• DESKS
• FILES
• TABLES
albert manlon co.
Consult Us on Your Next Office Decorating Problem
1742 K Street N.W. EX. 7212

CARDIGAN JACKETS
Tailoured by George Heller
Our Cardigans have been carefully detailed by this outstanding maker of fine leisure wear. Our recent shipment includes some new basket and chevron weaves in white, suntan, cruiser blue, and a smart grey and white check.
$35 to $40
Heller Slacks, $20 to $30
Sole Agents for Hickey-Freeman Clothes and Cavanagh Hats
GOLDHEIM'S
1409 H STREET

New shipment . . . pure silk hose in seven shades and white

1.65
Good news for men who enjoy the luxurious feel and comfort of pure silk hose at a non-prohibitive price. Fine quality in smart 3x3 rib with reinforced toes and heels for long wear. Improved stay-up elastic top.
LISLE HOSE, 75c TO $3.50
Saltz F Street
1341 F STREET

BEFORE YOU TRADE OR SELL YOUR CAR!
SEE FLOOD PONTIAC CO.
4221 Connecticut Ave. WO. 8400
REPAIRS ANY MAKE CAR

Quality Plating
Guaranteed to Please
CHROMIUM
BRASS REFINISHED • LACQUERED
Silver • Gold • Nickel
ADams 6741
J. GARCIA
1315 W St., N.W.

Passage of Refugee Bill Now Unlikely

Program at Stake

Creedon Sees Housing Hurt By Rent Bill

By The Associated Press

Housing Expediter Frank R. Creedon said yesterday the new rent control bill which Congress expects to pass this week may wreck the housing program.

Creedon reported that "a huge volume of nonresidential construction is expected to start" if his controls over commercial building are removed, and that is what the rent bill would do. He added in his monthly report on the housing program that:

"It is apparent that in a good many areas throughout the country, materials supply is still too critical to permit complete freedom of nonresidential construction without disastrous consequences to homebuilding."

At the same time, Representative Javits (R., N. Y.) announced he will introduce a resolution today calling for a special House committee to investigate the national housing shortage.

"Case of the Missing House"

"I feel confident that the vast majority of the American people are tired of labor, industry and Government bickering about who is guilty in the 'case of the missing home,'" Javits declared in a statement.

A nine-member investigating committee would be required to file interim reports, to be followed by a final report by January 3, so the new Congress would be able to act immediately on the housing problem.

The compromise bill continuing rent control is set for House ratification Wednesday. The Senate is expected to approve the following day and send it to President Truman for veto or acceptance.

The measure extends rent controls through next February and permits rent increases up to 15 per cent when tenants and landlords agree on leases running through 1948.

Truman Favors Present Law

Mr. Truman has urged Congress to extend the present law without change for a year beyond the present June 30 expiration date. But proponents of the bill approved by Senate-House conferees say the President will have to take that or nothing.

Senator Cain (R., Wash.), a member of the conference group, called the bill "a terrific improvement over what we have now," but Senator Taylor (D., Idaho) and Representative Spence (D., (Ky.) who refused to sign the conference report, disagreed.

"The conference bill is just a booby trap and a hollow shell providing no protection whatsoever for tenants," Taylor told a reporter.

GOP Leader Sees Little Chance of Admitting 400,000

By Alex H. Singleton
Associated Press Staff Writer

Chances for admission of 400,000 homeless European war refugees to the United States tumbled yesterday with word from a House Republican leader that there is scant likelihood of the bill's passage this session.

A House Judiciary subcommittee now is considering a measure by Representative Stratton (R., Ill.), supported by the State Department, to admit 100,000 displaced persons annually for the next four years. But Republican Congressmen declared that even if the measure emerges from the subcommittee it has no possibility of winning Congressional approval this year.

Members of the subcommittee, headed by Representative Fellows (R., Me.) are talking of visiting the displaced persons' camps in Europe after Congress adjourns to determine future action.

"Should Go Home"

Representative Gossett (D., Tex.), a member of the subcommittee, declared that the legislation "should never pass" and the displaced persons camps "ought to be closed."

"Those who can go home should go home," he said in an interview. "Let the others shift for themselves. They've been pulling our leg long enough."

Aside from the report of the Republican spokesman, it appeared evident from the congressional timetable that there is little chance of congressional action this year. The calendar for the next 40 days is crowded with priority legislation, including appropriation bills to finance the Government.

IRO Measure Delayed

The House had held up action on a measure authorizing United States participation in the International Refugee Organization which is scheduled on July 1 to take over from UNRRA the care of approximately 900,000 refugees remaining in the displaced persons camps. Most of these are in the British and American occupation zones.

Meanwhile West Virginia's two Senators took opposite sides in radio speeches. Senator Kilgore (D.) declared that this country has an obligation to admit some of the displaced persons and that they "have much to contribute to American life." Senator Revercomb (R.) said that "we cannot ignore the existence of a shortage of housing here."

Civitans to See Movie

A movie, "No Help Wanted," depicting the use of appliances by disabled war veterans, will be shown at the meeting of the Civitan Club of Washington tomorrow at 12:30 p. m. in the Mayflower Hotel.

Benefit Cruise Highlights

BEAUTY CONTESTANTS—One of the features of the moonlight cruise sponsored by the East Gate Lions Club of Washington Thursday will be a beauty contest, in which 10 girls, including Gloria Reed, representing Hyattsville Lions; Helen Wingrove, representing Seat Pleasant, and Dolores Yates, Brightwood's choice, will compete. Proceeds of the cruise will go towards erecting a boys' club here

Jackson Warns Red Ideology Outstrips Democracy Since War

Hanover, N. H., June 14 (U.P.).—While he is convinced that war with Russia can be avoided, Associate Justice Robert H. Jackson of the United States Supreme Court, warned today that since the war "the drift of the world has been more toward Russia's system" of government than to that of the United States.

The chief American prosecutor at the Nuernberg war crimes trials told the Dartmouth College graduating class that the "drift is proceeding even in countries such as England where it owes little, if anything, to Russian pressures."

He said he believes war with the Soviet Union can be prevented but added that there is some "question" whether the "severe and bitter" struggle between the United States and the Kremlin to expand their respective spheres of influence "will result in armed hostilities."

Russia Given Advantage

He said America's postwar policies thus far have failed to transplant democracy successfully on liberated soil. Asserting that for example, not one liberated country yet has adopted "our constitutional democracy . . . not one has copied our bill of rights."

"We have put Russia in a position of tremendous advantage in dealing with timid, demoralized and war-weary peoples," he said. "They know that she has armed forces in the occupation areas several times the number of our own; that delay in making peace defers indefinitely the departure and demobilization of the Red Army and that even then the Russian influence will be backed up permanently by armed forces nearby.

"For those who believe ardently in our system and way of life, it is baffling and deflating to find so much of the liberated world rejecting our leadership and example in economic, political, moral and intellectual matters."

Jackson said there are many reasons for America's lack of success in Europe. He listed:

1. The large-scale withdrawal of U. S. troops and arms "at panic speed" immediately following VJ-Day. He said this rapid redeployment made our late enemies and allies to doubt "American understanding of the magnitude of the reorganization that was pending in Europe and to question our determination to stand by really democratic forces until they could establish themselves."

2. Diminishing United States military forces in Europe left our representatives there "with support that is comparatively inadequate to their tasks."

Soviet Propaganda Underestimated

3. Failure of the United States to "appreciate the skill and effectiveness of Soviet propaganda appeals to the depressed peoples of the world" and, at the same time, a tendency to "overestimate" the effectiveness of our own programs.

4. A fatalistic and "hysterical" feeling here at home which has undoubtedly influenced the actions of our Government as well as those of the Russians. He said this country has "become fairly hysterical suddenly to realize the only real truth in the slogan 'one world' is that we have no place else to go."

"Some Americans react violently to the discovery that, after all, there are at least two worlds and jump to the conclusion that we must fight it out to show ours is the better," he said.

"I am satisfied that Russia intends, without resorting to armed aggression, to use other methods not outlawed in the Nuernberg compact to match us in competition for the favor of other peoples.

Russian Infiltration Certain

"Such weapons include peaceful infiltration of their societies, support of underground movements, capitalizing (on the) threat of military measures short of war, incitement to revolution and propaganda appeals.

"We must expect Russia at all times to take full advantage of any pacificism or want of preparedness on our part. But, I think a dispassionate review of circumstantial evidence is convincing that the Soviet leaders want at all hazards to avoid actual war with the United States—at least in the near future."

Jackson said he does not believe the United States can hold to an "intelligent and consistent policy . . . if very public man who differs with prevailing conceptions or misconceptions is to be branded a Communist."

Monkeys Overrun City In India, Attack People

Allahabad, India, June 15 (U.P.).—The city of Allahabad is overrun by monkeys that are attacking people wholesale, but are too smart to be trapped.

Not only do the monkeys get into houses and destroy furnishings, they also waylay and attack women, men and children. Many of the victims have had to be treated at hospitals.

Hackers Again Seek Limit On Number of D. C. Taxicabs

By Murrey Marder
Post Reporter

Government cutbacks are bringing new fears to the pocketbook-conscious taxicab industry here.

"We're getting it from both ends," declared one cab company spokesman.

"Government workers, either already fired or expecting the ax any minute, are deserting cab riding for buses and streetcars—and we're fearing a new flood of former Government people into the cab driving business any day."

This fear, which already has some basis in fact with a number of former Government employes knocking on the doors of taxicab fleet operators, is bringing new interest in the hackers' favorite subject—cab limitation.

"If you took all the cabs in the District and lined them up bumper to bumper I'll bet they'd reach almost to the moon," some of the more garrulous, less exact District cabbies will tell you.

Actually, according to statistics of the Public Utilities Commission, the bumper-to-bumper line would start petering out several miles before it reached Fort Meade, Md.—which is still a long line of taxicabs.

As of June 6, PUC figures show, there were 7172 taxicabs operating—or authorized to operate—in the District. This compares with 7146 on the same date last year.

9556 Cab Licenses

There were 9556 cab licenses as of March 31, 1947, but there was nowhere near that number of cabs on the street. PUC records also show that of that figure 1581 licenses were not in actual use, which left a net taxicab operating figure of 7975. The figure has been dropping since.

A taxicab owner may retain his license even when his cab is off the street, which accounts for the difference of 1581 licenses. At present, PUC has 7392 licenses outstanding, but 220 of them are not in use.

Reasons vary for the large number of licenses not actually in use as of March 31. Cab owners say it was because they took out licenses for old cabs which they hoped to repair.

PUC says a contributing factor was talk of impending cab limitation. Apparently some of these vehicles have now been junked or converted to passenger cars.

During 1946, a total of 10,260 cabbies passed through the office of Police Hack Inspector Lieut. Joseph D. Harrington to obtain taxicab operators' permits—not to be confused with taxicab licenses. These permits are valid for a year from the date of issue. Since January, 4600 have been renewed, and Harrington says the yearly total will approximate that of last year.

In general, then, the number of cab licenses and cab operators is still about the same as in 1946, although the average cabbies' earnings have nose-dived.

Estimates of the average cab drivers' earnings are about as much at variance as the hackers' political views. Some say earnings are off one-third, some claim 50 per cent. All claim, vehemently, that Washingtonians are pinching pennies, with tips way down.

Controls Sought

Two bills are in the congressional mill aimed at cab limitation. PUC Chairman James H. Flanagan sponsored one, to eliminate part-time cab driving by persons who have full-time jobs.

The other bill, for which Edwin A. Glenn, president of Silver Fleet Cabs, claims sponsorship, would limit cabs here to 500 per 100,000 population. That goal would be reached in 3 to 5 years, by withholding license applications from newcomers.

Glenn says that bill will also limit hacking to full-time drivers. Both legislative proposals are still before the Senate District Committee's Subcommittee on Public Utilities. Hearings were held on them last month.

In March, 1946, a study made by a national research organization and released here by PUC, showed New York City had one cab per 574 population, and Los Angeles one per 2956 persons.

Last month the Census Bureau released a new estimate of Washington's population as of July 1, 1946—843,000.

With 7146 cabs operating here at that time, that averages out to about one cab for each 117 persons, a record-breaking figure for Washington and by far the largest number of taxicabs per capita in the world.

So next time you hail a cab in the District, don't be too surprised if one practically climbs over the curb in eagerness. Those other 116 people are probably taking a shower.

Welfare Association Reports Problems at Critical Stage

Chicago, June 15 (AP).—Public assistance problems "are becoming critical throughout the Nation," the American Public Welfare Association reported today, citing reports of last February.

"General relief caseloads are going up fast," the association said. The survey said the public assistance situation reflected "increased unemployment and high living costs" in major labor centers.

The total general relief caseload for the Nation in February was 344,000 compared with 258,000 in February, 1946. However, the load was far below the 1,687,000 peak of February, 1940.

Most current unemployment is among skilled workers displaced by skilled veterans. Greatest unemployment increase is in labor centers on a wide arc from Scranton, Pa., south through Savannah, Ga., west through Wichita, Kans., and north from San Diego, Calif., through Sacramento to Tacoma, Wash.

The association cited as typical of many States the situation in Minnesota, where the family relief caseload increased 35 per cent during 1946. In all but four of 19 representative major cities, caseloads in March jumped an average of 50 per cent above the low point in 1945.

Monthly relief costs in Pennsylvania more than doubled between June, 1945, and May, 1947—from $520,000 to $1,260,000. Pennsylvania's caseload jumped from 18,900 to 30,500 in the same period. Arkansas has provided 12 million dollars in welfare funds for the next biennium compared with eight million dollars for the last. South Carolina's appropriation for the next fiscal year was raised from $4,300,000 to $5,200,000.

Educator Calls Teachers 'Forgotten Figures'

Medford, Mass., June 15 (AP).—Kenneth C. M. Sills, president of Bowdoin College, said today that teachers are the "forgotten figures" of America's educational crisis.

Sills, speaking at the college's annual commencement exercises, told 674 graduates that "the profession of teaching may dry up at the source unless the crisis is met by an aroused public which will make the profession attractive and compensation adequate."

United States Representative Joseph M. Martin, jr. (R., Mass.), Speaker of the national House, was awarded an honorary degree of doctor of laws.

Chinese Reinforce Sinkiang

Nanking, June 15 (AP).—China reinforced its frontier garrison in Sinkiang Province today after apparently winning the battle of Peitashan against invaders from Outer Mongolia, a progovernment report said.

The government-controlled Central News Agency asserted the eastern Sinkiang city, 50 miles from Outer Mongolia's border, changed hands several times before the invaders finally were ousted June 8.

Central News carried a report from an investigation mission at Peitashan which said a cavalry battalion supported by five warplanes with Soviet emblems attacked at noon, June 5.

Russia has denied its planes took part in the border clash.

[The United Press said a spokesman for the Ministry of the Interior declared the Mongolians had penetrated 200 miles into Chinese territory and that "it is a mistake for anyone to regard the invasion as an ordinary border incident."]

[Moscow radio said Outer Mongolia admits there has been a clash on the Chinese border, the United Press reported. But Mongolia asserted the Chinese invaded its territory and, in a sharp protest to China, reserved the right to seek compensation and punishment of those responsible, the broadcast added.]

Chinese Communists were pressing their drive in northeast China, severing nearly all rail arteries linking Peiping and Tientsin with the outside world.

Associated Press Correspondent John Roderick reported from Peiping the Communists also were stepping up their blows against Kirin and Szepingkai in Manchuria.

He said dispatches declared Communists lobbed more than 10,000 artillery shells into Kirin.

Observers in Peiping said Communist attacks appeared to be timed with withdrawal of the last 1500 U. S. Marines from Tientsin. The Marines themselves were unaffected, proceeding from Tientsin in small ships to nearby Tangku, their point of embarkation.

Turkish Youth Group Views Wrong Movie

Ankara, Turkey, June 15 (U.P.).—The Turkish museum of historical events sent the wrong movie film today and the Turkish youth organization, which expected to see a film on the life of the late President Kemal Ataturk, stopped the show.

The film the museum sent was made by President Ismet Inonu 15 years ago, when he was premier. He spoke in favor of Turkish-Russian friendship.

Officials said the switch of the film was probably accidental but that they were investigating.

RALEIGH HABERDASHER

Lightweight, washable!

Easy-on-the-eyes, easy-to-wear

SUMMER ROBE

of Mooresville's Tattertooth

$10.95

The handsome, washable rayon fabric of this lightweight robe is Crown Tested, Sanforized (shrinkage less than 1%), and vat-dyed to keep its frosty pastel stripes from fading . . . shawl collar, tie sash. Small, medium and large.

RALEIGH HABERDASHER

WASHINGTON'S FINEST MEN'S WEAR STORE

1310 F STREET

CHOOSE WISELY
CHOOSE LOVING MOTORS
for
Packard

UNEXCELLED SERVICE

1700 Kalorama Rd. N.W.
SHOW ROOMS 1822 M St. N.W.
Tel. AD. 8000

LOVING MOTORS
"Loving Care Means Longer Wear"

Hugo Worch

NOW IN THEIR NEW STORE AT
925 G ST., N.W.

Bruce Hunt

For Famous Names In Menswear

Cool as a Breeze!

AIR COOLED SHIRTS

3.95

Beautifully tailored, zephyr weight shirts of Skip-Dent weave (as sketched above), sheer cool Lawn that launders as easily as a handkerchief, and light-weight Piques. Spread and long-point California collars, sizes 14 to 16½. It is a real pleasure to wear these shirts in hot weather. In white only.

Bruce Hunt
613 14th STREET

More than 2,441 "Receiving Tellers"

Serving Every Day and Night

. . . That's the number of U.S. Mail Boxes in the Greater Washington area. When you want to save steps on busy days—or when you are out of town—bank by mail with National Savings.

Established for the convenience of depositors, our Bank-by-Mail Service enables you to maintain a Checking or Savings Account—obtain a Personal Loan—attend to other banking needs easily. Try banking here by mail.

NATIONAL SAVINGS AND TRUST COMPANY

BRUCE BAIRD, President
15th Street and New York Ave., N. W.
Complete Banking and Trust Service

MEMBER FEDERAL RESERVE SYSTEM • MEMBER FEDERAL DEPOSIT INSURANCE CORPORATION

famous for CHEVROLET service

WASHINGTON'S OLDEST CHEVROLET DEALER

compare our low prices

ADJUST BRAKES $1.50

Parts Extra if Needed
expert body & fender work & painting

DRIVE-IN 10th STREET ENTRANCE

BARRY-PATE
1130 CONNECTICUT AVE.

Europe Needs Aid at Once, Says Welles

By the United Press

Former Undersecretary of State Sumner Welles last night called on the Government to put more than words behind its anticommunism policy until European nations can agree on a common economic reconstruction program.

He said he was a "convinced believer" in the need for this Nation to do all it can to speed creation of a United States of Europe, but he added that even economic cooperation "must require a considerable period of time."

"In the meantime," he said in his weekly Mutual broadcast, "the crisis which has developed in Europe is so urgent, the needs of the democratic peoples so critical, that American help must not be delayed."

He backed fully President Truman's plan for halting the spread of communism in Europe, but he said that "where we have failed is in the implementation of that policy."

Referring to Secretary of State George C. Marshall's recent statement that the European nations should cooperate in determining their common needs and in arriving at the best method of speeding up their reconstruction, Welles described the declaration as "one of the most constructive pronouncements made by this Government in a period of many years."

He urged that Marshall's suggestion be advanced under the auspices of the United Nations Economic Council for Europe.

Communist Peril Slight, Declares Austria President

Vienna, Austria, June 15 (U.P.).—President Karl Renner said today that Austrian democracy was strong enough to "kill in their very beginning all radical political trends engendered and launched against our country by outside nations."

Austria's "very ambitious" Communists, he said, will be given only such power as they may win in an election.

Renner, a Social Democrat serving as nonpartisan president, rejected any suggestion that the government was in danger of being overthrown or subjected to political pressures such as those in Hungary and elsewhere in the Balkans.

Austria's recent "not very serious" crisis, caused by secret talks between Ernst Fischer, Communist leader, and Chancellor Leopold Figl and other members of the People's Party, could not be attributed to any "outside interference," he added.

The Communists won only five out of 165 Parliament seats in the November 25, 1945, election.

Artist Suspect In Wife's Slaying Free Under Bond

Atlanta, Ga., June 15 (U.P.).—Artist Paul Refoule, unstrung after his arrest on moral charges, rested tonight at the home of his still loyal mother-in-law, who went his bond, although he now was called a suspect in the slaying of her daughter.

Tuesday a Fulton County grand jury will hear the evidence on which he was arrested. The charge carries upon conviction a possible life sentence.

Refoule spent five hours in jail before his $10,000 bond was arranged by members of the family of Mrs. W. Ott Alston, the prisoner's mother-in-law.

Saigon Plague Fought

Shanghai, June 15 (AP).—The Shanghai quarantine service announced today that passengers on ships and planes from Saigon must have antiplague innoculation because of an outbreak of bubonic plague at that French Indo-China city.

Spain, Soviet Negotiate

Paris, June 15 (AP).—The Socialist paper Le Populaire reported today that secret trade negotiations were proceeding between the Soviet Union and Franco Spain with the aim of concluding a commercial agreement.

Washingtonians Voice Views On School Lunch Program

Residents interviewed by The Post Poll were assured their names and opinions would not be divulged. Comments presented here were obtained in spot interviews in the downtown area.

Mrs. Ceres Caldwell Estep, 1126 N. Highland st., Arlington, Va., was most enthusiastic about having schools provide a free hot lunch for all school children.

Mrs. Estep

"If we can afford to have public schools and if books can be free, then there is no reason why lunches cannot be free also," the attractive mother of three said.

She described the free lunch program as a "great advantage to lower income families and also to working mothers." The "most important element in our population is our youth," she pointed out, "and most of them are poor and don't receive the proper food even at home."

Mrs. Estep said she was opposed to permitting some children to pay for their meals and others to receive them free because "it gives the child who doesn't pay an inferiority complex" which he may "carry through his whole life."

* * *

Firmly opposed to the free lunch program was **John H. Scott** of 1939 Calvert st. nw.

The unmarried Treasury Department employe told an interviewer:

Scott

"I didn't have a free lunch when I went to school, and I think it's up to the parents to furnish their children with lunch."

He said he felt children should be urged to earn their own money to buy their lunches because it would "teach them a lot." I had to do it when I was a boy," he added.

Asked whether he thought many Washington school children undernourished, Scott said:

"I don't notice it—not from appearances, anyhow."

* * * *

Mrs. H. Leverett Jacobi, wife of a Marine Corps captain, thought the plan a swell idea.

"I think a hot lunch is good for anybody," pretty Mrs. Jacobs said. "Probably a lot of the kids would get better meals under such a program than they ever would otherwise."

Mrs. Jacobi

She expressed the view that those youngsters whose parents could afford to pay for their luncheons "definitely" should do so.

But, she pointed out, it is those who cannot pay who are in greatest need of increased nourishment. Mr. Jacobi said it was difficult to tell whether many local youngsters are suffering from undernourishment.

The Jacobis are living at the Willard Hotel.

* * * *

A 23-year-old father of two children highly approved the free-lunch program.

Some mothers, **William C. Glenn** said, "Can't afford to give their children proper food. And all youngsters need an adequate diet for energy and good health, he pointed out.

Glenn

Glenn, who lives at 1764 Corcoran st., described the plan as a "great help" to low-income families. But he felt that those who could afford to pay for the school-provided hot lunches "should do so."

He expressed the opinion a "lot of District school children are undernourished."

Glenn is a bellman. His children are 2 years old and 10 months, respectively.

* * * *

"Personally, I think the schools should provide free hot lunches," said **Mrs. J. T. Noell,** of Beverly Plaza, Alexandria.

Mrs. Noell

"Lots of children leave home without having had a good breakfast and really don't get enough to eat," the elderly grandmother said.

In addition, she pointed out, many mothers work and don't have the time to prepare and serve the kind of meals that youngsters need to keep healthy and strong.

She said the meals should be made available to all but should be free "just for those who can't afford to pay."

* * * *

The free lunch plan won enthusiastic support from E. A. Williams, of 246 35th st. ne., foreman of a laundry and dry cleaning plant in Silver Spring.

Williams

"I think it's a good idea," he said.

"I'd like to have a hot lunch myself during the day, and I guess the children do too."

He expressed the view that many children come from poor families and are unable to get the kind of food needed to make them healthy and strong. If they didn't get certain of their food needs at school, he said, a good number wouldn't get them "at all."

The lunches, he said, should be free "just to the one who couldn't afford to pay themselves."

Williams is married but has no children.

French Communist Leader Accuses U. S. of Coal 'Deal'

Paris, June 15.—Jacques Duclos, parliamentary leader of the French Communist party, criticized the Ramadier government and the United States today in a sharply worded speech at Lille, in northern France.

He told a crowd of 3000 the Communists were "chased out of the government" by Premier Paul Ramadier last month because they "refused to allow French capitalists to hang on to their billions and opposed a foreign policy which jeopardized France's independence."

Duclos acknowledged that the United States was increasing its coal exports to France, but pointed out that the French were getting less coal from the Ruhr. "The reason for this," he said, "is that we have to pay twice as much for coal coming from the United States. That's what our credits are being used for. It explains why we're being refused additional coal from Germany."

Copyright by New York Tribune, Inc.

Train Wreck Kills Man

Corydon, Ind., June 15 (AP).—A Southern Railroad freight train wreck today near Crandal, about 10 miles north of Corydon, killed one transient and critically injured another who was trapped 3½ hours between two smashed cars.

Bread Ration Reduced

Sofia, Bulgaria, June 15 (U.P.).—The government today announced a reduction in the daily bread ration from 370 grams (13 ounces) to 300 grams (10.6 ounces.)

27 Officers and Professors in Portugal To Be Purged on Charges of Conspiracy

Lisbon, Portugal, June 15 (AP).—The Portuguese government announced this morning that secret files had been found disclosing a revolutionary conspiracy and that 13 army and navy officers and 14 university professors would be purged as a result.

A communique issued after a cabinet meeting said the secret files disclosed the names of persons connected with the conspiracy and the government said it was determined to eliminate "professional revolutionaries" from the military and civil services.

The first to go, the communique said, will include two naval officers and 11 army officers who were pensioned subject to further prosecution and possible deportation.

Includes Republic Pioneer

Among the officers pensioned in today's decree was Vice Admiral Jose Mendes Cabecadas, who was the first interim President of the republic after the 1926 revolution.

Other officers included four who recently were sent to Africa on a special mission. They are Lieut. Capt. Manuel Lourenco Neves Pires Dematos, general of the Reserve Jose Garcia Marques Goudinho, Brigadier of Artillery Vasco de Carvalho, Brigadier of Engineers Eduardo Corredeouro Martins and Air Brigadier Antonion Maia. Another was Colonel of Cavalry Carlos Tavares Alfonso Dossantos, known as a playwringht under the name of Carlos Selvagem.

Admiral Mendes Cabecadas was one of the pioneers of the republic, leading the revolt of October 5, 1910.

The communique also said a large number of civilians had been arrested and the government contended there was a connection between the planned military revolutions and Communist outbursts last month which included dock strikes and student demonstrations.

"Professionals" Blamed

The decisions announced today were made at a cabinet meeting presided over by Premier Antonio de Oliveira Salazar. All members of the government were reported present and voting for the punishment and repression of the alleged revolutionary activities.

The communique said "professional conspirators" had influenced the army and navy officers and that several groups had been organized to promote revolution against the government, but that they had fought among themselves.

The announcement said the government knew about the conspiracies all along but took no steps until efforts in April to sabotage military planes "proved too much for the patience of the government." It said there was evidence showing that cash payments had been made to saboteurs with the knowledge of some officers.

The government cautioned all university professors against "misleading youth and encouraging them into political activities."

Governors' Parley To Be Held in Utah

Chicago, June 15 (AP).—Governors of the States and Territories will hold their thirty-ninth annual Governors' Conference in Salt Lake City July 13-16 as guests of the State of Utah and of Gov. and Mrs. Herbert B. Maw, it was announced today.

National headquarters of the Governors' Conference said the conferees would discuss tax and fiscal policy, education, housing, labor legislation, problems of national preparedness and the organization and administration of State government.

WOODWARD & LOTHROP
10TH 11TH F AND G STREETS ZONE 13 PHONE DISTRICT 5300
BRANCH STORES—Bethesda, Maryland • Arlington Farms, Virginia | The Pentagon

Our High-Quality Hat-Cleaning Service

. . . is again available . . . we "renovate" painstakingly, rather than just clean your hat . . . to restore the smartness to panama or felt, to prolong hat life

Panamas, cleaned and blocked $2.50
Felt Hats, cleaned and blocked $1
New Sweatbands.....75c Linings.....75c
New Ribbons Bands, plain $1

W&L—Dry Cleaning Desk, 11th and G Streets Corner, First Floor

Travel
NATIONAL
TRAILWAYS
BUS SYSTEM

low fares
convenient schedules

Thru Buses
From Washington to:

NEW YORK	one way ...	$3.30
11 Trips Daily	round trip..	$5.00*
CHARLOTTE	one way ...	$6.00
5 Trips Daily	round trip..	$10.80
READING	one way ...	$2.95
4 Trips Daily	round trip...	$5.35
RALEIGH	one way ...	$4.35
3 Trips Daily	round trip...	$7.85
NORFOLK	one way ...	$3.70
3 Trips Daily	round trip...	$6.70

other low fares

	One Way	Round Trip
Augusta ..... 4 trips daily	$8.35	$15.05
Baltimore .... 36 trips daily	.70	1.15 *
Charlottesville . 12 trips daily	1.75	3.15
Danville ..... 9 trips daily	3.50	6.30
Fayetteville ... 2 trips daily	5.30	9.55
Lancaster ..... 4 trips daily	2.20	4.00
Lynchburg .... 9 trips daily	2.60	4.70
Newark ..... 11 trips daily	3.15	4.75*
Staunton ..... 2 trips daily	2.60	4.70

*Two Day Excursion — PLUS TAX

All Buses Leave
TRAILWAYS BUS TERMINAL
12th St. and New York Ave., N. W.
Phone District 4224

TRAILWAYS

NOTHING LIKE IT
LUMINAIRE
ROOM UNIT
AIR CONDITIONER
DOESN'T BLOCK YOUR WINDOWS. DOESN'T TAKE UP USEFUL SPACE
COOLS OVER 400 SQ. FT. THOROUGHLY

BIOW associates office outfitters
1217 H St. N. W. EX 6715
ONE YEAR FACTORY WARRANTY
IMMEDIATE DELIVERY

WASHINGTON TRANSFER, Inc.
4th & Bryant, N. E.
Trips daily to Baltimore, Fredericksburg and Richmond
Storage Warehouse and R.R. Siding
Phone ADams 3274

NEED MONEY
THEN BUILD BANK CREDIT WITH
Our Practical Loan Plan
Thousands of Maryland and District of Columbia borrowers have established bank credit and helped themselves to better living through our plan.

OUR LOANS ARE AVAILABLE TO YOU FOR
• DOCTOR AND DENTAL • HOME REPAIRS
• EDUCATIONAL PURPOSES • INCOME AND PROPERTY TAX
• HOSPITAL EXPENSE • CONSOLIDATION OF DEBTS

FIFTEENTH MONTH PAYMENT PLAN

Note	Loan Proceeds	Monthly Pymt.
$120	$110.10	$8.00
240	220.00	16.00
360	330.30	24.00
540	495.45	36.00
750	688.12	50.00
1005	922.09	67.00

*Some types of loans can be made only for 12 months. Life Insurance for the duration of the loan is included.

SUBURBAN NATIONAL BANK
GEORGIA AVE. AT BONIFANT ST.
Personal Loan Dept.—Silver Spring, Md., SHepherd 2130
Member Federal Deposit Insurance Corp. Resources Over $22,000,000
Open Every Monday—4:30 P.M. to 6 P.M.
TAKOMA OFFICE
WILLOW and CARROLL AVES., TAKOMA PARK
SLIGO 2600

STAR LIQUOR
ATTENTION
Bourbon Buyers
Star Liquor takes pleasure in presenting to you one of the finest Kentucky Straight Bourbon Whiskies bottled in bond 100 Proof at . . . $3.99 a fifth—the lowest postwar price yet for such a reputable bonded bourbon. The brand is David Springs, distilled in 1942 by Heaven Hill Springs Distillery, Kentucky. Star Liquor low price policy based on volume operation makes a minimum mark-up possible. Please Phone DI. 2166 for price information on your favorite brand.
3.99 FIFTH SLIGHTLY LESS IN CASE LOTS
Open Tonight Until 9 P.M.
STAR LIQUOR
513 11th St. N.W. "Just Below F"
Call DI. 2166

"Dollar shortage" DANGER

What will it mean to American business men, the American farmer and the American worker and miner if foreign countries stop buying as much goods as they are now buying from the United States?

It is significant *that on the average, every tenth factory worker depends on exports for his job; practically every other person engaged in the production of cotton or tobacco depends on exports for his material existence; and every third or fourth wheat farmer is vitally dependent on wheat exports. A sharp drop in exports will directly affect the jobs and income of all American workers, farmers and business men.*

The Wall Street Journal recently front-paged the growing "dollar shortage" abroad which threatens to turn into a dollar famine by the end of the year. The article states:

"It's a (dollar) famine that will hit the American business man hard. U.S. exports currently equal nearly 10% of national income...the top 10% that could mean the difference between prosperity and trouble. Ready world markets had been counted on to take up the slack as industry's production catches up with domestic demand.

"In plain language, the so-called 'dollar shortage' means that foreign nations are not producing and selling to the U.S. enough goods to pay for U.S. goods shipped abroad. In short, exports are siphoning American dollars out of world markets faster than we pump them back by buying abroad. This is the substance of a series of foreign economic surveys being prepared for the White House by the State, Treasury and Commerce Departments.

"This year the experts figure that the United States will export $15 billion of American merchandise. It will buy only about $7 billion of foreign goods. That means that U.S. customers overseas will run a net deficit of about $8 billion this year on their trade balances.

"As one State Department official put it: 'If that keeps up very long our customers will have no money left to buy with.'

"Currently foreign trade is again accounting for more than 10% of total production. If it drops off as much as 2 or 3 percentage points, the experts say, it will cut a big swath through the postwar prosperity...especially if the U.S. is already having a mild 'recession' at home.

"To export profitably the U.S. must either keep imports at a high level too, or else find some other way to get dollars abroad. Otherwise, the foreign customers simply run out of the means to buy, no matter how badly they want American goods.

"The (dollar) shortage will become acute first in the European countries, probably in the fall. The sterling area and Latin America will be in real difficulty next winter and spring, according to the calculations, unless something is done."

What are we doing now to prevent this sharp drop and the resulting unemployment in the making? It is a certainty that this Nation, the world's most powerful, cannot afford to sit back doing nothing while the elements that make for economic sickness are permitted to go unchecked.

We believe the Congress of the United States should immediately take two broad steps to meet the impending situation:

1. Develop an American program of economic investment and assistance for other nations consisting of credits, grants, and the purchase of strategic and critical materials in large enough amounts to help these other nations to help themselves in a practical way in their reconstruction so that they can effectively contribute to the prosperity and peace of the world.
2. Develop an American economic and investment program for the United States calculated to increase our own national strength and wealth through building and developing our schools, our houses, our hydro-electric power, and our other resources. For on America's strength and prosperity depend the peace and prosperity of the whole world.

The time for action is now. Delay is a luxury that the American business man, the American farmer and the American worker and miner, cannot afford.

Presented AS A PUBLIC SERVICE by
INTERNATIONAL LATEX CORPORATION
PLAYTEX PARK ★ DOVER DELAWARE
PAID ADVERTISEMENT . . . BUY U. S. SAVINGS BONDS
COPYRIGHT 1947 BY INTERNATIONAL LATEX CORPORATION

WOODWARD & LOTHROP

10TH 11TH F AND G STREETS ZONE 13 PHONE DISTRICT 5300

BRANCH STORES—Bethesda, Maryland Arlington Farms, Virginia The Pentagon

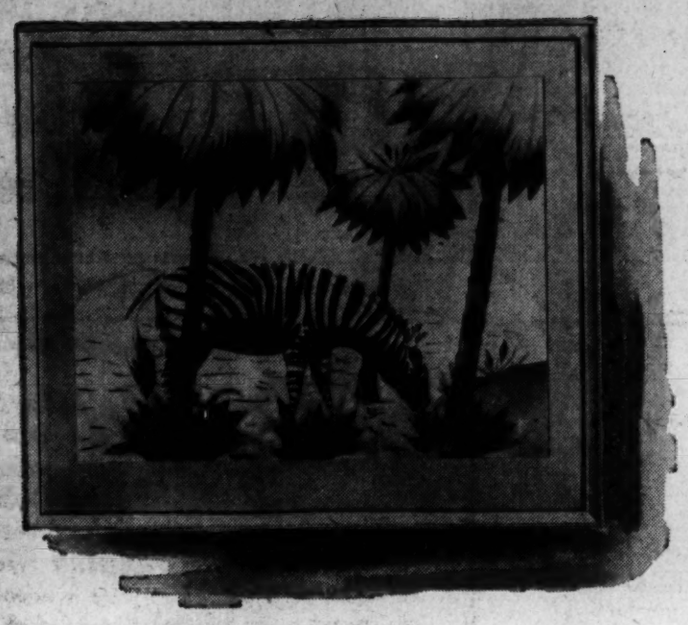

modern wall accents

Air Brush Pictures

Florals, animals and figures treated in the stylized manner of the air brush . . . robust colors, "spot-lighted" subjects . . . so much a part of the modern scene. Handsomely framed, each picture is signed by the artist. Picture shown measures 25"x30", exceptionally suitable for living room walls . . . for gifts to June brides **$25**

Other air brush pictures, $9.50 to $25

W&L—The Picture Galleries, Seventh Floor

blanket of summer-weight

North Star Nocturne

Like the light shawl you wear on summer evenings . . . so your sleeping hours can be more comfortable with the North Star Nocturne . . . an all-wool summer-weight blanket that disspells early morning chill and dampness . . . makes sleep more restful and more beneficial. Peach, pink, rosedust, eggshell, green or white. Rayon satin bound.

72x90 inches .... **$9.93** 72x108 inches . **$11.93**

W&L—Blankets, Fifth Floor

gifted with efficiency

For the June Bride

With electric smoothness your gift to this year's June bride is a gift of efficiency, quite likely in shining chrome . . . a gift that makes her an accomplished hostess, her home a center of cordiality and comfort from the very beginning.

W&L—Electrical Appliances, Eighth Floor, Express Elevator Service

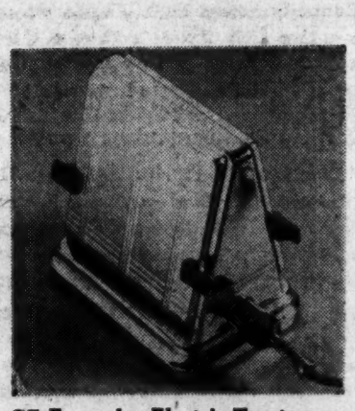

GE Expandor Electric Toaster serves two slices at a time. Toasts muffins and rolls too. Chrome-plated, Bakelite handles. **$7.31**

Four - piece Coffee Set in gleaming chrome . . . tan-cup percolator, sugar and creamer and large tray. All pieces are handsomely decorated **$39.95**

Dormeyer Electric Mixer has large and small mixing bowls, juicer, can be used as a portable mixer, adjusts for three speeds. **$29.95**

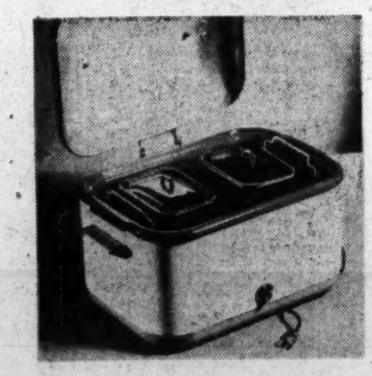

Procter Automatic Roaster is completely fitted to take a large roast and two vegetables . . . turn them out done to your taste. Also roasts large fowl **$39.95**

Universal Iron gives you ironing perfection without weight, adjustable for fabric . . . streamlined. Many important ironing features **$9.95**

Royal Vacuum Hand Cleaner for all forms of "above rug" cleaning . . . draperies, furniture, walls. Excellent for cleaning interior of auto..... **$24.95**

Waffle Iron serves up this golden colored favorite in short time . . . done to a flavorful crisp. Finished in chrome, makes round-shaped waffles **$9.25**

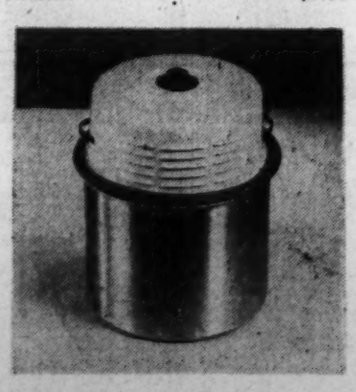

Master Grandee Portable Washing Machine for the light laundry that goes with a beginning household . . . later a good companion for a larger machine. New low price **$34.95**

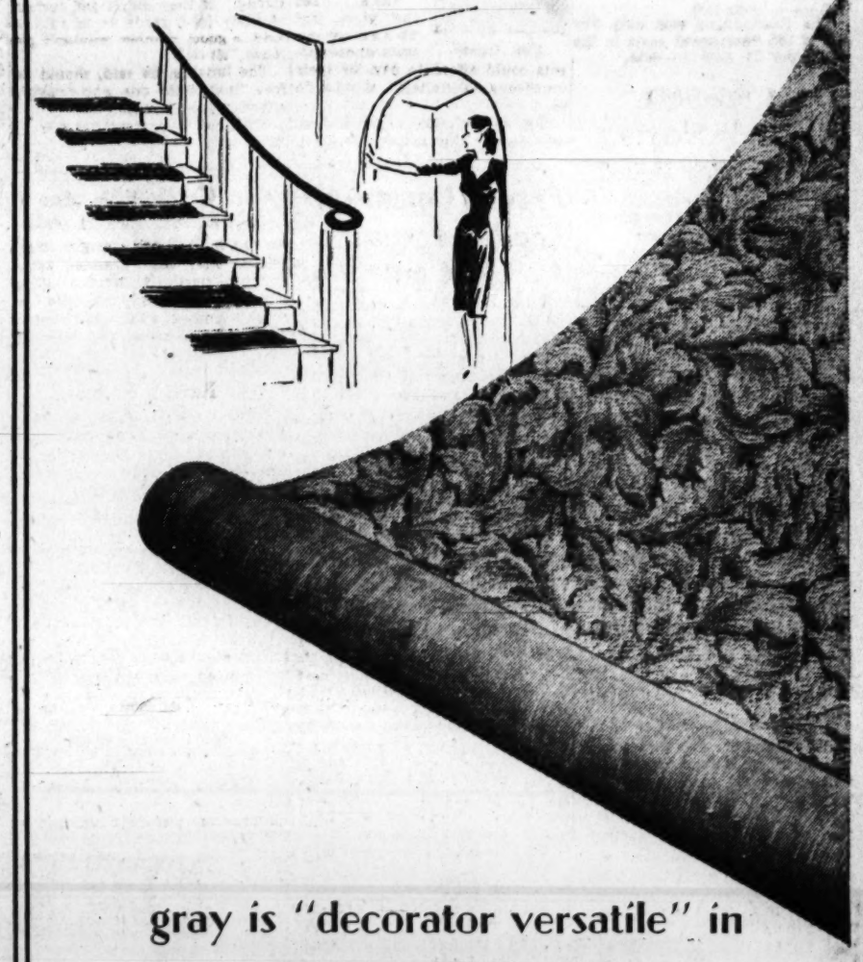

gray is "decorator versatile" in

Wool Broadloom

Gray gives you the qualities of neutrality . . . it goes with nearly every style room setting . . . but it retains an important and easily visible role in flattering light or dark woods, "absorbing" ordinary soil . . . being more than just a bland room background. To show our points in favor of gray see our inspiring gray broadloom collection . . . for wall-to-wall, room-size rugs or stairways and halls. From a vast variety of looped, twisted, carved and plain piles . . . including such famous broadloom names as Chateau, Duratwist, Shuttlepoint, Bramble, Monroe, Nottingham, Gropoint, and many others . . . widths of 27-inch and 9, 12 and 15 feet.

Gray broadloom, square yard,
$4.93 to $13.93

Gray 27-inch width, linear yard,
$5.50 to $10.10

W&L—Floorcoverings, Sixth Floor

Text of Acheson's Address At Wesleyan University

The text of Undersecretary Acheson's address at Wesleyan University, Middletown, Conn., yesterday, aside from introductory remarks follows:

ONE who is bringing to an end a considerable period of service in the field of foreign affairs is naturally in a mood of appraisal and review. Have we conducted ourselves in the great world in these past six or seven years true to the traditions of our republic and to the interests of the American people? I am, of course, prejudiced, but the answer seems to me not difficult. I think it is, yes, we have.

To judge this answer, we have to ask, what are these traditions and these interests? They seem to me simple, even platitudinous. The basic, underlying, never-varying tradition of this republic is insistence upon the liberty of the individual, the worth of the individual, the ultimate test of truth by reference to the individual.

This has been our political, social, and moral mainspring. It has also been the motive power of our vast development. By unleashing the enormous power of individual effort, imagination, energy, this country has attained its material position. It seems true in society, as in nature, that the greatest energy is created by releasing the power of the smallest unit. In one case, the individual; in the other case, the atom.

History and philosophy gave us this doctrine. Geography and experience have confirmed it. One of the great achievements of statesmanship in this country has been to adapt government to the furtherance of this release of the individual and not to its limitation and frustration. An outstanding illustration has been the way in which, under Mr. Lilienthal's guidance, a great governmental project, the TVA, has made power available over a vast area, not to be used by bureaucratic direction, but vastly to enlarge the individual productiveness of millions of Americans.

This belief in the individual is in our blood. It is our most fundamental characteristic. It gives a certain typical disorderliness to our behavior which baffles some foreign observers. But it can no more be separated from us than our idea of humor, our generosity toward anyone in trouble, and our mobility—we are forever going somewhere. Even though this is so, we have no desire to force our behavior and ideas on other people. If, for reasons incomprehensible to us, they want to act differently and—to us—quite misguidedly, that is their affair. But we don't like them to push other peoples around—particularly when those other peoples are trying to live as we think all decent people should live.

WITH these traditions and interests the American people approach their relations with other countries. They have a sound and unshakable belief that liberty cannot exist here or anywhere, unless there is peace founded on freedom from aggression and unless there is ever increasing productivity throughout the world. They know that while every people must attain and preserve their own liberty and free government, they can lose them from forces beyond their control when faced with fear of the attack of a foreign enemy, or with the loss of their means of livelihood.

This presents problems for those who work in our State Department. Americans want to be free and prosperous themselves. They want other people who wish to be free and prosperous to achieve those goals. But they sometimes believe that these ends can be reached by machinery or gadgets or through merely moral fervor, and without the pain of hard thinking, hard work and some real risk and sacrifice.

Some, encouraged by eminent philosophers, have thought that liberty was the natural state of man and that its universal growth and acceptance was inevitable. I do not believe that for a minute. It seems to me that liberty has come to those whose stout hearts and hard heads have won it. Here, again, we must conclude with Justice Holmes that the mode by which the inevitable comes to pass is effort.

Certainly during the decade of the 1940s this country has devoted its supreme efforts toward the preservation of the liberty of nations and individuals. In the opening years of the decade we bent our efforts toward assisting those whom the Axis was attempting to subjugate, and toward impeding its bid to dominate the two most populous continents on the globe. This may have accelerated the attack upon us. But I think that few now doubt the necessity and rightness of our course, or the extreme danger in which any other course would have placed us. The war has now been won and the threats which caused it have been eliminated. But serious threats to the continued existence of liberty have not been eliminated. These come not only from the inevitable consequences of the war itself but also from the course pursued by certain governments.

During the war constructive foreign policy was not in abeyance. It followed two objectives closely related and mutually dependent—to establish the unity, mutual confidence and cooperation of the great powers; and to create international organizations, necessarily based on the assumption of this unity and cooperation, in which all nations could together guarantee both freedom from aggression and the opportunity for both the devastated and the undeveloped countries of their own free choice. These, as you have seen, were historic American objectives. They were also the stated purposes of the Allies throughout the war beginning with the Atlantic Charter.

We did not pursue these objectives merely by exhortation or joint declaration and agreement. No people has ever given more tangible or extensive evidence of its good will and intention. Particularly is this true in our attitude toward the Soviet Union. One need mention only the most outstanding examples.

DURING the war we contributed to the Soviet Union eleven and a half billion dollars of the most vitally needed supplies. After the war, through UNRRA and governmental credits, we made available another half billion dollars worth of goods for relief and reconstruction.

In our military operations we pursued purely military objectives. The cross-Channel invasion of Europe was directed solely toward the destruction of the German armies, not the occupation of territory. And when we overran our estimated and agreed objectives we withdrew to previously agreed zonal boundaries. These were acts, not words, based upon the premise of adherence to an agreement and of mutual confidence and loyalty.

Nor were these acts all. The whole series of arrangements for settlement in eastern Europe, Germany and the Far East recognized to the full Soviet fears and interests, and were based upon confidence in their intention to carry out the pledged purposes of cooperation in Germany, respect for the right of other nations to determine freely their own course of recovery and government, and the creation of a vigorous European and world recovery.

At the same time that these steps were being taken we pushed forward the establishment of international organization. This consisted not only of the United Nations Charter designed upon the foundation of Allied unity to guarantee international security, national liberty and individual freedom, but of a whole series of special agencies which were to make sure that a favorable environment was created and maintained in which the broader purposes could be accomplished.

These were designed to provide relief in the early postwar period, to assure funds for reconstruction and development, and to stabilize currencies over the longer run, to raise the level of agriculture both as the source of food and as the activity of most of the world's population, to promote and safeguard trade between nations, to protect the health of nations against epidemics, to facilitate the exchange of ideas, knowledge and skills, to aid in the development of international transportation by air and sea—practically every activity which could encourage and make more safe, simple and beneficial relations between nations.

Unhappily the whole course of recovery and the international pursuit of happiness has suffered deeply by the failure to attain or maintain great power unity. This has come about by the Soviet Union's pursuit of policies diametrically opposed to the very premises of international accord and recovery. In eastern Europe the Soviet Union, over American and British protests, has used its dominant military position, to carry on a unilateral policy, contrary to the Yalta agreements, by which free choice of their destiny has been denied those peoples. Even more important, the minority Communist regimes fastened upon those peoples have acted to cut them off economically from the community of Europe, curtail their productivity, and to bind them to exclusive economic relations with the Soviet Union.

IN the Far East, the Soviet Union has dismantled the industries in Manchuria, has obstructed economic and political unification of Korea, and has not carried out its commitments for the return of Dairen to Chinese administration as a free port. These actions have seriously retarded economic recovery and political stability and have contributed vastly to a continuation of poverty and demoralizing uncertainty throughout the Far East.

In the Middle East, Persia has been for some years in turmoil, first through Soviet occupation of its northern territories and then through Soviet-sponsored local attempts to separate those areas from Persia.

In Greece, torn and destroyed by the war beyond any other area, the incalculably difficult task of rebuilding its plant, its production, its people's health and morale, and its governmental services, has been threatened with total defeat by Greece's northern, Communist-controlled neighbors.

Similar disappointment has followed attempts to establish a just and sound peace. It is unnecessary to recount the weary course of the Italian and Balkan peace treaties from London to Moscow to Paris to New York, or to describe the substance of those negotiations. We can note without surprise the cynical and barefaced coup d'etat in Hungary on the very eve of the Hungarian treaty's coming into effect. We note also, two years after Potsdam, that by reason of Soviet unwillingness we have not achieved German economic unification or written an Austrian treaty. As a result the recovery of Europe has been long delayed—tragically long.

This by no means exhausts the catalogue but it is enough to outline the difficulty and to indicate why it is that the United Nations, founded as I have said on the premise of great power unity, has so often been unable to apply the principles set forth in its Charter and has instead had to furnish the forum for bitter, unprofitable and inconclusive dialectics.

It would be quite wrong to leave the impression that the factors I have mentioned have been the sole cause of our present problems. It would have been serious enough that the great area east of the Stettin-Trieste line, which contributed so much to Hitler's European economy, has been exploited, disorganized and cut off from western Europe. Nature and man have added other problems. Disasters do not come singly.

Two years of crop failures in Europe and one in the Far East, the most severe winter in half a century which drained the meager coal supplies of England and Europe, and the inefficiency of the industrial plant, due to depreciation, failure of fuel and raw materials, lack of labor, and many other causes,—all these have upset all calculations of recovery. Europe has had to use its resources of foreign money and credits, carefully husbanded to restore and improve equipment, merely to keep alive.

BILLIONS of precious dollars saved for machinery, rails, locomotives, harbor equipment and so forth, have been spent for wheat and coal, and the heavy shipping charges to carry them. Financially Europe is bleeding to death, and the period of shock and crisis will come next year. Nor will the crisis be purely European. We are today selling twice the value of goods which our customers can pay for with their sales to us. This is not merely true of stricken Europe, but of our nearest neighbors, Mexico and Canada. The loss of these sales will have—as it has had in the past—a profound repercussion throughout this land.

This is a depressing but not overdrawn report. The outlook, as Secretary Marshall has recently said, is serious. But it has been blacker within the past few years. The winter of 1941-42 was such a period. The dangers of those years were overcome by determination, by courage and by endless effort. Today's problems can also be surmounted. Tragic as it is that we cannot achieve the whole promise which once seemed almost within our grasp, that is no excuse for not doing what we can. If our power to help is limited, so is the power of others to impede. And upon our side are the great urges of individual spirits throughout the world to rebuild in some way and to push on to a better day.

We can do—and are doing—many things. We can expose for all to see the shams and frauds behind which peoples are deprived of their liberty by little groups supported by foreign power. The methods have not changed basically since the days of Maximilian in Mexico, merely improved in organization, and brutality and propaganda techniques. But they dislike exposure, and it remains to be seen whether they can survive much longer than Maximilian did the withdrawal of the foreign bayonets.

We also can, and should help within the limits of our capacity those who wish to help themselves. It was such an action that President Truman proposed to the Congress on March 12 in connection with Greece and Turkey and to which the Congress so overwhelmingly responded. This was not a novel proposal or an invitation to a crusade. It was typically and traditionally American.

This country always has responded to people struggling to attain or maintain their freedom. We have done so because it is important to us that they shall succeed. Sometimes we can do much, sometimes little, but the response is always there. It was there in the case of Greece over a century ago, and in the case of Hungary and Poland and Italy. It was there throughout the nineteenth century in the struggle of the Latin American states to obtain and keep their freedom from the encroachments of European powers. It underlay our efforts for decades to help China in her struggle against foreign subjugation.

So President Truman was acting and the Congress was acting in the truest and soundest American tradition. The case was an extreme one because Greece was near the abyss. But the principle was as old as our country. It is a sensible and hard-headed principle that where our help can be effective to enable people who are sincerely striving to remain free and to solve their own problems, that help will be given.

We should, and I hope will, continue to act in this way—not waiting for extreme crises to develop, not attempting to carry all the burdens of the world or to solve all its problems, but responding in a thoroughly realistic way to the proposals of those who are exhausting every possibility of their own efforts and powers of cooperation with others to maintain places where free men may remain free.

This, as I see it, has been the course of our foreign policy over these last few years. And it is our present course. It has not created the world of our dreams. But that is not our fault. It is the best course I know of, in the world as we find it, to preserve the possibility that a better world may some day eventuate. It is the best course to preserve all that we hold most valuable in life. It is a course that requires determination, intelligence, courage and effort. It requires that Americans be made of good stuff.

"Citizens," said Milton, "it is of no small concern what manner of men ye be whether to acquire or to keep possession of your liberty."

Acheson Points Finger at Reds

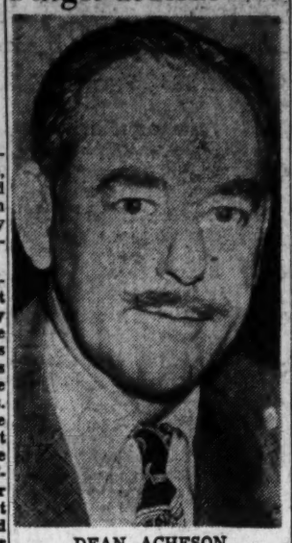

DEAN ACHESON

Communists Blamed For Chile Nitrate Strike

Santiago, Chile, June 15 (U.P.).—Sixteen hundred nitrate workers left their jobs today in a spreading strike which the government blames on the Chilean Communist party.

The nitrate workers said they walked out in sympathy with the drivers of 1600 privately owned Santiago buses, who struck June 6 in protest against demands by bus owners for higher fares. Alternatively, the strikers asked better pay if the rise was granted.

President Gabriel Gonzales Videla vigorously denounced the Chilean Communist Party in a statement last night, accusing it of fomenting the strike and organizing the bus attacks which caused four deaths Thursday.

ACHESON—From Page 1

Acheson Accuses Russians Of Blocking World Recovery

tion of the northern provinces and then through attempts to separate those provinces.

In Greece, Acheson went on, the "incalculably difficult" task of reconstruction had been threatened "by civil disturbances aided, equipped and protected by Greece's northern Communist-controlled neighbors."

He spoke also of the long delays in treaty-making, of "the cynical and barefaced coup d'etat in Hungary" and of the prevention of German economic unification, so that Europe's recovery has been "tragically long delayed."

Dealing with the economic plight of Europe as a whole, Acheson predicted that "the period of shock and crisis will come next year," and its effects would not be confined to Europe. He warned that if Europe could not go on buying American goods, there would be "a profound repercussion throughout this land."

But he was confident that the United States and Europe together could surmount the coming dangers. He hinted that Communist domination in eastern Europe might not long survive withdrawal of the Soviet armies, just as the French Emperor Maxmilian in Mexico failed to survive the withdrawal of French troops in the middle of the nineteenth century.

Historic Policy.

For the United States, he said, the right policy was to "help within the limits of our capacity those who wish to help themselves." He saw the Greek-Turkish program of last March as consistent with the historic American policy of helping foreign peoples "struggling to attain or maintain their freedom."

In spite of setbacks that were not America's fault, he said, the United States must persist in trying "to maintain places where free men may remain free."

'Pinafore' to Sail Again

His Majesty's Ship Pinafore will sail again at 8:30 p. m. June 27 in the Rockville High School gymnasium. The Gilbert and Sullivan production is sponsored by the Rockville Rotary Club. Proceeds will be divided between Montgomery County General Hospital at Olney and Suburban Hospital at Bethesda.

U. S. Prosperity Affects World, Truman Says

Cleveland, June 15 (AP).—President Truman told the International Ladies Garment Workers Union (AFL) today that our prosperity will prove a major stabilizing force to democratic countries abroad.

The comment was contained in a letter to David Dubinsky, ILGWU president, published in the union's calendar of events for its 10-day convention beginning tomorrow.

Weapons to Be Shown

Display of U. S. weapons and ordnance equipment will be held Friday night at Kensington (Md.) National Guard Armory as part of the National Guard Month observance of the local cannon company. Six Regular Army instructors will demonstrate the use of the equipment, including the 105 mm. howitzer.

Jap Red on Tour

Morioka, Japan, June 15 (U.P.).—Communist Party Leader Sanzo Nozaka, currently on a country-wide tour to regain the party's lost ground in the April elections, said today he planned to launch "an intensive political education movement to dispel public misunderstanding about the Communists."

Cool Your Bedroom WITH PLEASANTAIRE
Sleep in AIR CONDITIONED comfort . . . and you can stand the heat of day
Room Air Conditioners as low as $199.50
730 Tower Bldg. NA. 8354-5676

POUNDING THE PAVEMENT?

For GLASS JUNK DEALERS WELDERS
Or almost anything else
LOOK in the YELLOW PAGES of your Telephone Directory

SELL YOUR CAMERAS
PHOTO-MOVIE EQUIPMENT, LENSES, BINOCULARS, ETC.
FOR HIGHEST CASH PRICES...AT
BRENNER
933 PENNA. AVE. N.W.
Opp. Dept. of Justice
RE. 2434
Largest Stock of Photo-Movie Articles. Trade-ins! Free expert advice.

SCREENS
Porch—Window—Door
Made to Order or Repaired
Using 18-Mesh Bronze Wire and Redwood Frames
WINSTON CONSTRUCTION CO.
PHONE CO. 6975

CITIES SERVICE COMPANY

Notice of Call for Redemption

of

$40,578,100

5% Debentures due 1950

CITIES SERVICE COMPANY is calling the balance of its outstanding 5% Debentures due 1950 for redemption on July 28, 1947 at 102 and accrued interest and is offering holders of Debentures subject to this call, the privilege of receiving immediate payment of the principal, premium and interest to July 28, 1947, upon presentation and surrender of their Debentures and coupons to the Trustee.

Holders desiring to receive such advance payment should promptly forward their Debentures to The Chase National Bank of the City of New York, 11 Broad Street, New York 15, N. Y.

Notice of the Redemption as required by the terms of the Indenture is being published and this announcement is made in the interest of those holders who may not see such legal notice and who may wish to take advantage of the Company's offer to make immediate payment with interest to July 28, 1947.

This Redemption out of treasury funds, together with the redemption of $35,000,000 of Debentures in June of last year, completes the retirement of the entire issue of $118,115,600 of 5% Debentures due in 1950, which was sold in 1930.

CITIES SERVICE COMPANY
60 Wall Street
New York 5, N. Y.

Factory Authorized
Sheaffer—Parker
Eversharp—Waterman
PENS REPAIRED
while you wait
FOUNTAIN PEN
D. J. HUGHES PEN Co.
503 14th St. N. W.
Opposite Willard Hotel

RUG CLEANING
DIENER'S
1221 22nd St. N.W.
DI. 6878

The chicken hut 427-11th St. N.W.
* Free Parking for the entire evening, from 6 P.M. to Midnight (Opp. Star Bldg.)

5 NON-STOP FLIGHTS DAILY
TCA
BOSTON—MARITIME PROVINCES—NEWFOUNDLAND
NEW YORK to TORONTO
AND TO ALL OF CANADA
For information and reservations call or write: 16 East 58th Street New York 22, N. Y., Plaza 9-6800
OR YOUR TRAVEL AGENT
TRANS-CANADA AIR LINES
Linking the United States, Canada, Newfoundland and Europe

This announcement is neither an offer to sell nor a solicitation of an offer to buy any of these Bonds. The offer is made only by the Prospectus.

Commonwealth of Australia

$19,000,000 Ten Year 3¼% Bonds
Dated June 1, 1947 *Due June 1, 1957*

$19,000,000 Twenty Year 3½% Bonds
Dated June 1, 1947 *Due June 1, 1967*

Interest payable June 1 and December 1

PRICES
Ten Year Bonds 97½% and Accrued Interest
Twenty Year Bonds 97½% and Accrued Interest

Copies of the Prospectus are obtainable from the undersigned.

MORGAN STANLEY & CO.

THE FIRST BOSTON CORPORATION — HARRIMAN RIPLEY & CO. Incorporated

BLYTH & CO., INC. — GOLDMAN, SACHS & CO. — KIDDER, PEABODY & CO.

LAZARD FRERES & CO. — SALOMON BROS. & HUTZLER — UNION SECURITIES CORPORATION

WHITE, WELD & CO. — HALLGARTEN & CO. — DREXEL & CO.

EASTMAN, DILLON & CO. — LEE HIGGINSON CORPORATION — R. W. PRESSPRICH & CO.

SWISS AMERICAN CORPORATION — DOMINION SECURITIES CORPORATION

June 16, 1947.

PLANE—From Page 1

Truman Names Special Board To Investigate Air Safety

ate, is understood to have received consideration of the White House.

Presidential Assistant John R. Steelman said the new board will not duplicate CAB investigation work on the three recent crashes but will make recommendations "on the broad aspects of safety in air transportation."

This was taken to mean a thorough study of new navigation aids, radar and radio bad-weather landing system, airport lighting and runway inadequacies, design of airplanes, human error, pilot selection, fire prevention, noninflammable fuels and scores of other pertinent factors in modern air transportation.

Mr. Truman said in his letter to the appointees:

"This board should study the pertinent data and information relating to the program for safety in air transportation and the factors, both mechanical and human, which enter into safe operation.

To Advance Air Safety

"It should study, among other things, the recent series of accidents to determine how the findings in relation thereto can be utilized to advance air safety."

The President expressed himself as "deeply concerned" and directed the new board to make recommendations "as soon as possible and from time to time . . . in order further to promote safety in air transportation."

"The board's findings," wrote Mr. Truman, "will assist me in determining any further steps which should be taken by the executive branch of the Government to assure the highest degree of safety and to formulate proposals to the Congress for any necessary legislation."

All executive agencies concerned with aviation were directed to assist the new inquiry board and Steelman said that manufacturers and other aviation industry interests would be heard by the board.

Landis, who will head the new board, formerly was director of Economic Operations and Minister to the Middle East, wartime director of the Office of Civilian Defense, chairman of the Securities and Exchange Commission, a member of the Federal Trade Commission and Dean of Harvard Law School.

Board Has Much Experience

General Arnold was wartime Assistant Chief of Staff of the Army Air Transport Command and also commanded a combat wing of the Eighth Air Force in England. A West Point graduate in 1931, he studied civil engineering at Georgia Tech and received an N. S. degree at California Institute of Technology. He arranged the late President Roosevelt's flight to the Casablanca Conference.

Dr. Hunsaker is an aeronautical engineer of long experience. Graduated from the Naval Academy in 1908, he was in charge of naval aircraft design from 1916 to 1923. After serving as vice president of the Goodyear Zeppelin Corp. from 1928 to 1933, he was appointed head of the mechanical and aeronautical engineering department of the Massachusetts Institute of Technology. He is a member of the Research Board for National Security.

Wright, head of CAA, is an engineer long experienced in aircraft design, construction and development. He has been director and vice president of Curtiss-Wright Corp., Reed Propeller Co. and Wright Aeronautical Corp. He served with the National Defense Council as assistant chief of the aircraft division of the United States Strategic Bombing Survey. He is vice chairman of the National Advisory Committee for Aeronautics.

Cox is a civil engineer and has been an airline pilot for 15 years. A member of the Airline Pilots Association, Cox was nominated as the association's representative on the board by David L. Behncke, ALPA president. Cox flies the Los Angeles-Tulsa run for American Airlines.

Named to Air Safety Investigation Board

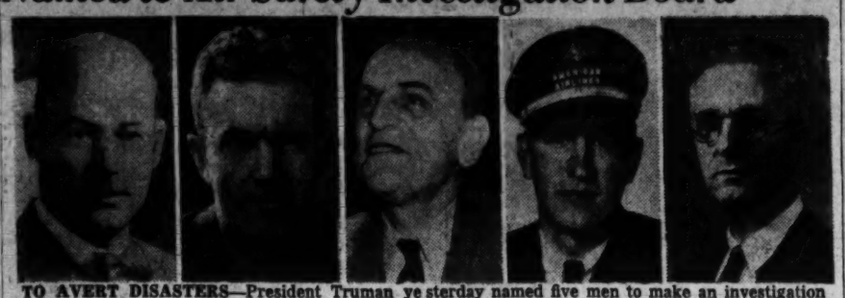

TO AVERT DISASTERS—President Truman yesterday named five men to make an investigation of air safety. Left to right they are Dr. Jerome C. Hunsaker, chairman of the National Advisory Committee for Aeronautics; Brig. Gen. M. W.Arnold, vice president of the Air Transport Association; James M. Landis, chairman of the Civil Aeronautics board; H. B. Cox, American Air Lines pilot, and Theodore P. Wright, Civil Aeronautics Administrator

CRASH—From Page 1

32 of 50 Dead Are Identified

ing Administration, 3435 8th st. S., Arlington, Va.; David P. Godwin, fire control chief, U. S. Forest Service, 1407 31st st. nw.; Edmund J. Stone, 36, Housing Administration employe, 2921 Argyle dr., Alexandria; Ralph L. Fox, jr., 26, Naval Research Laboratory metallurgist, 125 Ivanhoe pl. sw.; Capt. Horace Stark, 46, pilot of the plane, 4507 Four Mile Run dr., Arlington; Romulus N. Creekmore, 28, copilot, 2887 S. Abingdon st., Fairlington, and Miss Margaret Walls, 24, the hostess, Plattsburg Court, McLean Gardens.

Still unidentified was the bodies of Charles H. McCafferty, 51, manufacturers' agent, 2704 Allison st., Mount Rainier, Md.; P. J. Ness, 50, salesman, 3500 14th st. nw.; Miss Minnie Harman, 50, Red Cross worker, 1727 Massachusetts ave. nw., and Mrs. Dorothy Peters de Cray, 24, State Department employe.

Funeral services for Godwin will be held at 4 p. m. today at Christ Church, 31st and O sts. nw., and members of the United States Forest Service will serve as pallbearers. The body will be sent to Charleston, S. C., for burial.

While tearful relatives and FBI identification experts joined in trying to identify the dead at Leesburg, investigators were seeking to learn what caused the giant airliner to ram into the mountain ridge when only 25 minutes flying time from its destination of National Airport.

Civil Aeronautics Board inspectors conferred secretly for an hour yesterday after which William K. Andrews, in charge of air safety investigations for the CAB, said the inquiry at Leesburg will be done in four interlocking investigations.

These investigations will be (1) into the engines and propellors, in charge of K. C. Sonner, power plant specialist for the CAB Safety Bureau; (2) into controls, radio, frame and similar parts, in charge of Will Sievert; (3) into operating policies of Capital Airlines, in charge of R. V. Garrett, Safety Bureau operations specialist, and (4) into weather conditions, in charge of George M. French, CAB weather specialist.

Joe Fluet of the New York office of CAB will coordinate the four investigations at Leesburg.

Andrews declined to make any statement as to the probable cause of the crash. He said a preliminary statement will be made today by the CAB office here in Washington.

He was also reluctant to comment on a report that the altimeter recovered from the instrument panel of the crashed airliner showed a reading of 2000 feet, which would have been a safe height for crossing the range where the crash occurred.

The crest of the barrier against which the plane crashed is 1689 feet high.

A faulty altimeter reading was blamed in the landing crash of a Trans World Airlines Constellation at Shannon Airport, Ireland, last December 28, when 13 persons were killed.

But while investigators prowled through the charred wreckage of the Capital-PCA airliner, there were others concerned with a grim, more immediate problem—identification of the dead.

By nightfall yesterday, almost 44 hours after the big airliner had exploded against the mountainside, what remained of the 47 passengers and three crew members aboard the Chicago-to-Washington plane, had been placed in rows in the bare cemetery chapel.

White-faced FBI fingerprint experts who took over the identification job said they had been able to piece together only 48 complete bodies, among them a 10-month-old girl who died clasping a pink rattle to her breast.

FBI agents at first tried to turn the relatives away from the makeshift morgue set up in the chapel, pleading that it would be hopeless to search for a familiar face in those blackened, shapeless rows.

Text of Truman's Letter To Air Safety Probe Board

The text of Mr. Truman's letter to the special board inquiring into air safety:

The development of our air transportation system has repeatedly been recognized as a matter of vital concern to our Nation. One of the essential factors which can contribute greatly to the progress of our air transportation system, or can seriously hinder that progress, is the safety of our air transport operations. The public interest demands that every effort be made to obtain the highest degree of safety in those operations.

I am deeply concerned about this subject, especially in view of the recent accidents to aircraft of our certified domestic air carriers. I have, therefore determined that the whole problem of air transport safety in the United States should be carefully examined by a group of citizens representative of all those interests of our society to whom this safety is a matter of constant concern. Accordingly, I am appointing a special board of inquiry on air transport safety, and request you to serve as a member of that board.

This board should study the pertinent data and information relating to the program of safety in air transportation and the factors, both mechanical and human, which enter into safe operation. It should study, among other things, the recent series of accidents to determine how the findings in relation thereto can be utilized to advance air safety. It should consider also the way in which new equipment, already predictable, must be keyed to mechanical aids and human capabilities.

The board should in its discretion avail itself of all information and data in any Government department or agency, and to the extent feasible in any private agency or group which may have an interest in or contribute to the solution of this problem. In conducting its study the board is authorized to hold such public hearings as it may in its discretion determine to be desirable.

The board should present for my consideration, as soon as possible, and from time to time, recommendations as to any action on measures which it would deem appropriate in order further to promote safety in air transportation. The boad's findings will assist me in determining any further steps which should be taken by the executive branch of the Government to assure the highest degree of safety, and to formulate proposals to the Congress for any necessary legislation. Any executive departments and agencies concerned will of course give you every possible aid in this undertaking.

What's Going On and Where

Activities for Servicemen

Victory Canteen for Servicemen, 1113 Pennsylvania ave. nw., games and refreshments, 7 to 11 p. m.

Army and Navy USO, 1911 N st. nw., hospital parties, 6:30 p. m.; shell craft classes, 7:30 p. m.; square dance, 8:30 p. m.

Salvation Army USO, 801 Market sp. nw. (8th st. and Pennsylvania ave.), voice recordings, 7 p. m.

Penthouse USO, 17th and K sts. nw., games, singing and bridge, 9 p. m.

Art Galleries and Exhibits

Library of Congress, 1st and East Capitol sts., open 9 a. m. to 10 p. m.

National Gallery of Art, 6th st. and Constitution ave. nw., open 10 a. m. to 5 p. m.

Smithsonian Institution, 10th st. and Independence ave. sw., open 9 a. m. to 6:30 p. m.

PLANE—From Page 1

Crew Killed as B-29 Crashes Into Vermont Mountainside

rooted trees and burned underbrush.

The training flight was to have taken the craft to Bedford, Mass., but it was far off its course and had been out of radio contact with Bedford for an hour and a half when it roared out of rain-laden clouds at midnight and circled about this Vermont village at 1000 feet—or less.

"It was lost or in trouble—we don't know what kind," Maj. Donald Miller, who sped from Grenier Field to the scene, reported. "It circled Springfield twice, flying very low, and flashed its lights a number of times. All indications are that it was climbing when it struck the mountain."

Aviators in the area, including Albert Wheelock, a Civil Air Patrol flier, said that a difference of relatively few feet in its elevation or course—or 20 minutes in time—might have saved the plane. Swiftly clearing skies a short time after the crash made the cloud-capped mountain tops visible.

Major Miller said it appeared that all the dead except one would be identified. The task was made more difficult by the fact that the number of bodies found exceeded the number known to be aboard when the plane left Tucson.

Names were withheld pending notification of kin.

Heavy Load of Gasoline

"The explosion must have been terrific. There was quite a load of gasoline aboard." Major Miller said "the men never knew what hit them."

Pilot Wheelock, who was one of the first to reach the scene, said: "They must have come in a tremendous speed. It seemed that the right wing must have hit a tree. It seemed that this had swung the tail to the left and the plane cartwheeled into the ledge."

He expressed himself as puzzled over the plane's striking the mountain however. He said, "they couldn't have had the radar on or they would have located it."

Indo-China Crash Kills 10

Paris, June 15 (U.P.).—Ten persons were killed and two were severely burned when an airliner bound for Saigon to Dalat, French Indo-China, crashed near Djiring yesterday, the French News Agency reported today. The dead included four children and one crew member. The plane was a Junkers.

Vacation Bible School

The annual Daily Vacation Bible School of St. Luke's Evangelical Lutheran Church, Redland, will begin at 9 a. m. June 23. Children up to 14 years are invited to attend the two-week school.

Why Mountain Valley Water is Recommended for ARTHRITIS-KIDNEY and BKADDER condition

This natural mineral water from Hot Springs, Arkansas, helps to—
1. Stimulate kidney functions
2. Soothe bladder irritation
3. Neutralize uric acidity
4. Discharge wastes

Phone for a Case Today

MOUNTAIN VALLEY MINERAL WATER

ME. 1062 904 12th St. N.W.

Interesting Booklet on Request

Easier way to destroy **FLIES**

BRIDGEPORT Aerasol INSECTICIDE

KILLS MORE INSECTS TWICE AS EASILY as old-fashioned spray methods!

Reaches even hidden insects! No filling . . . no pumping! A flip of the thumb, and it's done!

Guaranteed by Good Housekeeping

CONTAINS DDT

SIZES...98¢, $2.98, $3.98. $3.98 size is refillable for $2.

KILLS moths, flies, mosquitoes, roaches, bedbugs, many others! Controls moths with less work and trouble. (See instructions.) More effective. Economical. Safe when used according to directions. Sold everywhere.

BRIDGEPORT BRASS COMPANY
BRIDGEPORT 2, CONNECTICUT
80 Years of Quality Products

SILVER GIFTS

That Are Different

UNUSUAL PIECES
UNUSUALLY PRICED

•

Serving Pieces
Misc. Tableware
Holloware

•

OLD and NEW
AMERICAN & ENGLISH
STERLING & PLATED

LOUIS ABRAHAMS
733 13th Street N.W.

LOUIS ABRAHAMS
Established 1895
LOANS ON JEWELRY
3225
Rhode Island Ave. N.E.
WARFIELD 3498

FOR *RCA Victor* RADIO TUBES
BRAND NEW—SEALED CARTONS
FREE DELIVERY
On All Complete Sets
CALL
GORDON'S RADIO
1716 Pa. Ave. N.W. ME. 7157

MULTIPLEX TOPOGRAPHERS

State experience, date available, salary desired, and references in first letter.

Jack Ammann, Engineers,
San Antonio, Texas

FIVE ADVANTAGES

OF PAYING YOUR BILLS BY

A UNION TRUST POPULAR CHECKING ACCOUNT

1. *It's easier to pay by check*
2. *No risk of loss or theft*
3. *Saves time—pay bills by mail*
4. *A record for future income tax deduction*
5. *Cancelled checks are permanent receipts for all payments*

(No minimum balance required)

Your account may be started at the Union Trust Company in any amount from $5.00 up. The only cost is ten cents a check regardless of the sum for which the check is drawn. Nothing could be more convenient.

UNION TRUST COMPANY
OF THE DISTRICT OF COLUMBIA
15th & H Sts. N.W.—14th & G Sts. N.W.
Member Federal Deposit Insurance Corporation.

CUSTOMERS GO WHERE IT IS COOL

WORTHINGTON
SELF-CONTAINED
Air Conditioners

Ready For Immediate Installation In Your Store, Shop or Restaurant

ATTRACTIVE: Entire unit is housed in steel cabinet finished in Plastic Baked Enamel, with no exposed parts to get in the way.

STURDY: Constructed for years of service, with all elements attached to electrically-welded steel chassis.

ECONOMICAL: Balanced unit assures low operating cost, with minimum amount of electricity and water required to maintain full capacity.

SIZED TO FIT: Worthington Air Conditioners are available in 3- and 5-ton units, also in larger sizes for industrial installations.

PHILCO
Single-Room
AIR CONDITIONERS
For homes and offices in console and window models.

24-Hour Service Maintained By Experienced Mechanics

GRIFFITH-CONSUMERS

1413 New York Avenue, N. W. Telephone MEtropolitan 4840

The Washington Post

Registered in U. S. Patent Office

An Independent Newspaper
(Published every day in the year)

EUGENE MEYER, *Chairman of the Executive Board*
PHILIP L. GRAHAM, *Publisher*

HERBERT ELLISTON ..... *Editor*
ALEXANDER F. JONES ..... *Assistant to the Publisher*
JAMES RUSSELL WIGGINS ..... *Managing Editor*
CHARLES C. BOYSEN ..... *Business Manager*
DONALD M. BERNARD ..... *Advertising Director*
JOHN J. CORSON ..... *Circulation Director*
WAYNE COY ..... *Executive Vice President, WINX*

The Associated Press is entitled exclusively to use for republication of all news dispatches credited to it or not otherwise credited in this paper and local news of spontaneous origin published herein. Rights of republication of all other matter herein are also reserved.

1337 E Street N.W., Washington 4, D. C.
Telephone NAtional 4200

New York Office.....270 Madison Avenue (16)
Chicago Office.....360 North Michigan Avenue (1)
Philadelphia Office.....225 South 15th Street (2)
Detroit Office.....General Motors Building (2)

CARRIER DELIVERY

City Zone

Daily and Sunday	*Sunday Only*	*Daily Only*
One week...$ .30	One week...$ .10	One week...$ .20
One month.. 1.35	One month.. .45	One month.. .90

Elsewhere

Daily and Sunday	*Sunday Only*	*Daily Only*
One week...$ .35	One week...$ .15	One week...$ .20
One month.. 1.50	One month.. .65	One month.. .90

BY MAIL—PAYABLE IN ADVANCE

Daily and Sunday	*Sunday Only*	*Daily Only*
One year..$18.00	One year....$7.80	One year...$10.40
Six months.. 9.00	Six months.. 3.90	Six months.. 5.20
Three months 4.50	Three months 1.95	Three months 2.70
One month.. 1.50	One month.... .65	One month... .90

Rates to Foreign Countries will be furnished upon request.

Entered at the Postoffice, Washington, D. C., as second-class mail matter.

Monday, June 16, 1947

Tragic Clincher

Officials are properly delving into the basic causes of air accidents beyond the findings of on-the-spot investigators. Four terrible tragedies have taken 170 lives in less than three weeks. Certainly that is cause for searching inquiries to determine whether there is any relationship between the four separate tragedies as well as to lay bare the immediate circumstances associated with each. What action is to be taken must be left to official decision when all the facts are in. But one thing is certain. The reduction of air-safety funds by the House of Representatives should not be allowed to stand. Two weeks ago we protested that the cuts made by the House will retard progress in reducing the air accident rate, and we think that should be evident to anyone who investigates the facts. We doubt that the House realized at the time the extent to which it was dealing with a matter of life and death. In any event, the tragedies of the last three weeks have sharpened the issue for the Senate, and there ought not to be any question left about voting an adequate budget for air safety.

A President Ponders

President Truman is reported to be studying the labor bill with an open mind. His decision as to whether he will sign or veto it has not yet been made. That is a favorable sign. We cannot help thinking that the more thoroughly he analyzes the situation before him the more strongly he will be inclined to sign the bill. In the first place, the President is well aware of the dominant public demand for labor legislation at this session of Congress. His travels through the country must have given him an insight into the feeling of the rank and file about it. Mr. Truman is making a real effort to understand, weigh and give effect to the views of the people as a whole. We do not think that he will disappoint the great majority who favor the labor bill unless he finds compelling reasons to do so.

Of course, the President is being given plenty of arguments against the bill. But the all-out assaults upon it come from obviously prejudiced sources, and the more technical complaints deal largely with administrative defects. So far as these administrative defects are concerned, we must assume, as Senator Ives said the other day, that the measure will be administered with discretion and intelligence. Critics are now putting the worst possible face on every shortcoming, whereas it will be the duty of the NLRB to minimize technicalities and apply the statute as the workable policy that Congress intends it to be. Properly administered, Senator Ives confidently said, it will not destroy trade unionism but "should go a long way toward improving conditions in trade unionism."

The Senator from New York believes that no such bill would be necessary today if the National Labor Relations Act had been modified 10 years ago to correct abuses and inequities that were then apparent. Delay in dealing with the problem has caused the pendulum to swing much farther in the direction of restricting union activities than it would otherwise have done. A veto would likely stimulate a further swing in that direction at the expense of moderate and even-handed regulation of the collective bargaining process. The most important thing about the present bill, in Senator Ives' opinion, is that it is not an end product. It sets up the machinery for early correction of any defects that may show up in administration of the measure.

We think this fact should make a strong appeal to the President. It gives him an opportunity to sign the bill with a statement of objections for early consideration by the joint congressional committee that would be immediately set up to study future labor legislation. Signature of the bill by Mr. Truman would also encourage the appointment of a well-balanced student of the problem—probably Senator Ives—to head the joint committee. Of far greater importance, it would lift the whole controversy out of the realm of partisanship and onto the high plane of factual analysis.

President Truman must see that a veto of the labor bill would throw the delicate labor-management relations problem into the hottest center of the 1948 campaign. It would kindle class bitterness and leave the NLRB to apply the new law—for it would undoubtedly be passed over a veto—in an atmosphere of confusion, hostility and partisanship. Only a really vicious bill would call for a veto in these circumstances. And instead of being vicious, the labor bill, imperfect though it is, must be rated far over on the constructive side.

Armour's Job

The reentry of Norman Armour into the State Department as Assistant Secretary of State marks a further step in the Marshall reorganization. The Secretary is intent, apparently, upon reorganizing the State Department along functional lines, though this is a process that was under way before he arrived, as shown, for example, by the appointment of an Assistant Secretary for Communications. Assistant Secretaries there used to be for Latin America and for Europe, but Secretary Marshall has decided to dispense with both posts, preferring to let Mr. Armour supervise all the geographical desks. Functionalization, moreover, has already gone so far that these desks have lost a good deal of their importance, not only because some of their functions have been taken over by specialists, but also because of the establishment of a policy board under Mr. George Kennan. The setup approximates more and more the setup in the War Department, and is doubtless a gain in efficiency.

However, there may be some disadvantages to lumping all the geographical desks under one head. Mr. Armour will presumably be a sort of backstop in the State Department for our U. N. delegate, Mr. Austin. Hitherto we have felt that the U. N. deserved recognition by the appointment of an Assistant Secretary for U. N. affairs. It remains to be seen whether this reform is made unnecessary by the advent of an over-all Assistant Secretary. As against the fact that he has not been identified with the inception or the operation of the United Nations, there is the fact that he will of course be able to channel the ideas of the office in charge of United Nations Affairs to Secretary Marshall. Why not, however, have called Mr. Armour Assistant Secretary in charge of United Nations affairs? That could have been the titular umbrella covering all the geographical desks.

A question also arises whether the loss of an Assistant Secretary of State specifically for Latin American affairs may be repaired altogether by over-all authority. Our relations with Latin America are in a special category, being attached to a regional system of cooperation. Moreover, the recognition of the importance of our relations with Latin America through a special Assistant Secretary was beneficial to the United States interest in Latin America. In short, there are many factors to be weighed in the balance in reorganizing our diplomatic arm besides efficiency of operation.

Mr. Armour's help is necessary to Secretary Marshall and the two Undersecretaries, Messrs. Lovett and Clayton, because of Mr. Armour's familiarity with the men in the field and the traditional ways of diplomacy. The new Assistant Secretary has had a long experience in the State Department. He is suave as well as knowledgeable. Like a diplomat of the old school, he is not identified with any particular school of thought, only with the prosecution of American policy. To be sure, in his wartime embassy at Buenos Aires, he was not able to enlist the Argentine's entry into the war, but one doubts whether any ambassador could have done that. He takes office at a time when his chief preoccupation will be with his old stamping ground in Latin America. In this respect his word will be very important. Our relations with Latin America are in process of being re-crystallized, though, if that be around an arms program, it will make not for peace but for trouble.

Lend-Lease Pipeline

Australia gave the United States a check last year for 20 million dollars, part of which covered payment for lend-lease materials that were in the pipeline at the close of the war. Our Government accepted the check, but Congress forbade delivery of such goods after December 31, 1946, and when strikes and other circumstances made it impossible to complete deliveries before that date, the Treasury was left in the embarrassing position of having accepted money for goods which it was, and still is, unable to deliver. In the case of Belgium the injustice resulting from this foolish restraint upon the completion of lend-lease contracts is scarcely less flagrant. Belgium gave to the United States more in reverse lend-lease than we gave to her. To even the scales in some measure the Treasury agreed to let the small amount of lend-lease goods still in the pipeline go to Belgium. But these deliveries also were cut off by the above-mentioned restriction.

President Truman has now asked Congress for a new deficiency appropriation to permit these and similar contracts with a total of 11 nations to be fulfilled. Actually no additional funds are needed. Congress has only to remove its restriction on funds already appropriated. For that matter, governments with which we had contracted for the sale of pipeline equipment put up $825,000 some months ago to pay the administrative expenses of the Treasury in carrying out these contracts. But the Comptroller General ruled that this fund could not be so used—that the purpose of Congress was to halt all lend-lease shipments at the end of last year.

The reason why Congress has not relaxed its arbitrary restriction is that a large portion of the 25 million dollars worth of goods involved would go to Russia. Of course, we ought not to be supplying Russia with lend-lease goods when she is carrying out an aggressive policy of setting up Communist regimes in the Balkans in defiance of the will of the people. But the equipment in question has for the most part been made to Russian order; it is of virtually no value to us; and we are under solemn agreement for its sale. We cannot break that agreement without losing face in the world, trampling on our own self-respect and closing the door to any reasonable settlement of our much larger lend-lease account with the Russians. Regardless of what we do in the case of Russia, however, there is not the shadow of an excuse for breaking our pledge to 10 other nations to deliver them the remaining goods in the lend-lease pipeline.

Foreign Policy Council

Senator Vandenberg has brought into the realm of active discussion a useful idea that is by no means new. He suggests "the prompt creation of a special bipartisan advisory council at the highest attainable level as a center of coordination and as a further source of advice to both the executive and the Congress" in the sphere of foreign policy. A similar proposal was made recently by Charles Cheney Hyde, a former solicitor of the State Department and president of the American Society of International Law. It won a good deal of approval, including our own. In a time when our Government must make decisions of such far-reaching and momentous character as greatly to influence the future of the world as well as that of the United States only the ablest and most seasoned advice that can be obtained will satisfy the national need.

Senator Vandenberg properly relates his suggestion to the great American policy that is now taking shape. As a Nation, we have decided that we must help other peoples who are fighting to regain economic and social stability and to preserve their freedom and independence. That policy has assumed tangible form in the aid we are about to give to Greece and Turkey. How shall it be implemented elsewhere? Secretary Marshall has now addressed himself to the much greater specific project of reconstruction in Europe. Senator Vandenberg recognizes the importance of "facing this problem on an over-all basis instead of dealing with unanticipated crises, one by one." He agrees also that our own self-interest demands that we "meet the situation with vision and courage." But he insists that American resources as well as our will to be helpful must be considered. How far can we go in a great rehabilitation effort without straining our own economy and the willingness of our people to advance the necessary assistance? The answer must rest on a thoughtful survey of domestic resources, policies and trends of thinking as well as a full understanding of world needs and keen appreciation of the role we must play to bring about the sort of peace that can endure.

From this viewpoint a council of elder statesmen to give advice on foreign affairs would be most useful. But another argument for such a council seems to us to carry even greater weight. If the policy upon which we are embarking is to be successful, it must be kept above partisan controversy. It must represent the will of the people regardless of party affiliations, and nothing would be so effective in rallying that kind of support and checking mere partisan criticism as the creation of an advisorate including the wisest heads of both parties.

Of course, it would not be the function of this body to take foreign policy out of the hands of the President and the Secretary of State. The whole responsibility would continue to rest in those officials. But an advisory council could quietly point out the strength or weakness or necessary limitations of policies in the formative stage. It could possibly foreshadow what the public reaction would be both here and abroad. And it could probably bring the collective wisdom and experience of our people to bear upon foreign policy more effectively than any other device that has been suggested. We scarcely need to say that its personnel would have to be chosen from men and women whose statesmanship had already been demonstrated. No one would be chosen because he belonged to either party but because of his intellectual stature regardless of party. We should expect an advisorate of this character to be so great an asset that no future administration would likely venture upon the formulation of foreign policy without one.

PENNY PLAIN—TUPPENCE COLORED

(Oaxaca)

Begin with the plaza of Indian-laurel trees
and its church with the cavernous doors and the pierced tower
where Cortez put the Spanish-speaking clock.
Draw the streets straight and long; spokes of a wheel
with its far rim fretting the wastes of sand,
whirling up a mirage . . . deepening distance.
Take the city whole; round it like a pearl
set in the shell of a wide shallow valley.
Now any color to name. Only iridescence.
Or take it street by street as the morning takes it.
String the cubes of houses like so many beads.
Let the pomegranate spill its coral seeds.
And where the market pulls the streets together,
whether in shadow-etching, dark on bright
or a skein of rainbows tangled with sunlight,
be most concerned with sudden swarthy bronze
of faces thronging. From horizon hills
through the transparence of the yellow plain
they have traveled for days bringing their mystery
to the ancient city. Overhear them speaking
not vowéled Spanish but sibilant Indian words,
and the outline blurs; walls dissolve to pallor
of a desert canvas waiting for the picture
no one has painted, of lost centuries.

GRACE HAZARD CONKLING.

"Up, Up, Up And Away!"

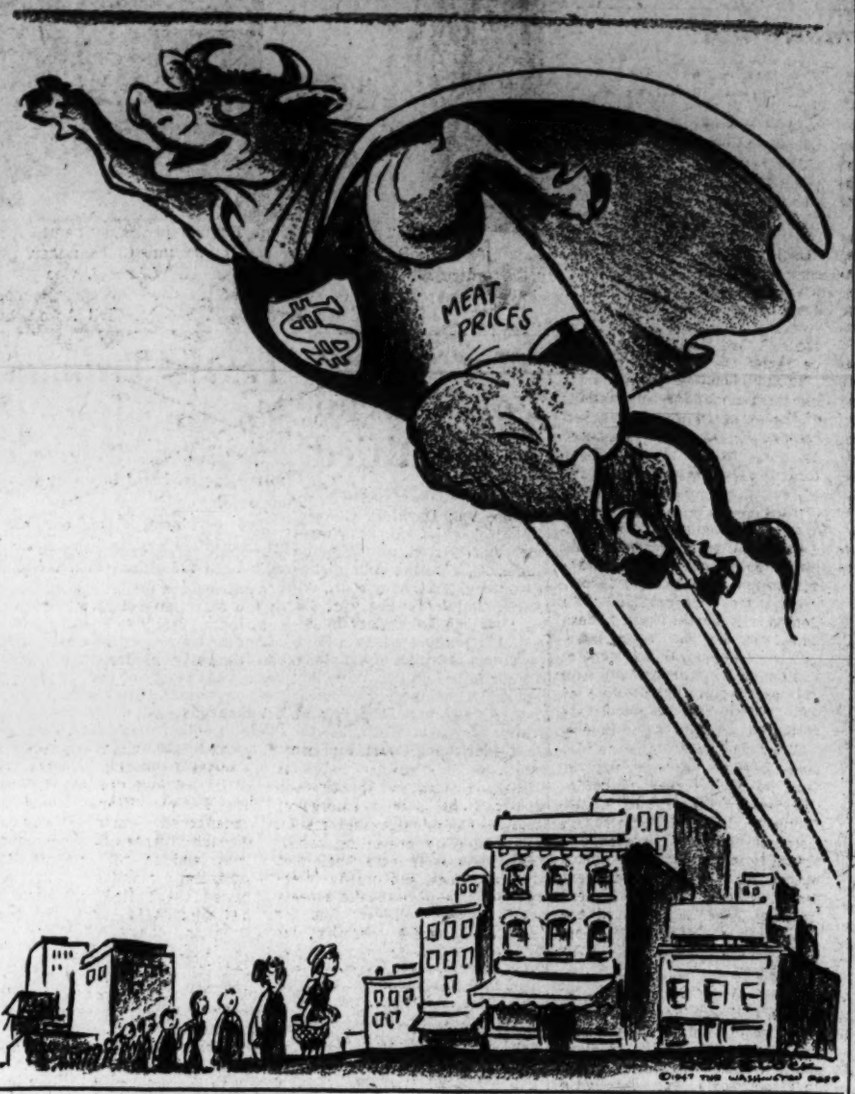

Letters To The Editor

Communications must be addressed to the editor and must carry the complete name and address of the writer, though pen names will be permitted at the editor's discretion. Letters of less than 200 words will be given preference, and all letters are subject to condensation. Contributors are limited to one letter a month. No communication can be returned.

"Governing Guam"

Your editorial of June 12, "Governing Guam," is well taken; it is accurate and just. But your suggestion that transfer of jurisdiction over these islanders from the Navy to a civilian agency might reasonably be delayed for two or three years will fill many Guamanians with dismay, for the following reason among others:

The Navy desires to have it believed that Guam rehabilitation and the settlement of the Guamanians' war damage claims can be done efficiently by no other agency than the Navy. Yet in fact, the rehabilitation of Guam's destroyed towns has been excessively delayed, and also has been planned with artificial elaborateness, by the Navy. This fact is asserted in the report of the Hopkins Committee on Guam.

Much more extreme, and perhaps irremediably damaging to the Guamanians, is the Navy's handling of war damage claims on Guam. The Hopkins Committee furnishes very severe, detailed criticism in this matter; the criticism is identical with that which reaches this institute from Guam almost daily. At the rate claims were being processed when the Hopkins Committee wrote its report, settlement would not be completed for more than 20 years; and the claims actually settled were in many cases "reduced" to mere pittances."

Their claims are all that many Guamanians possess. Under date June 5 a responsible Guamanian writes: "The Navy is paying less for the people's land now than it was worth before the war. For rentals on land which the people were denied the use of for 2½ years, the Navy is paying only 6 per cent of the value of the land on the basis of the 1940 tax assessment which was made on one fourth the value of the land."

Any bill passed by Congress on Guam should transfer to a new agency, quickly, the responsibility and the funds for rehabilitation and for the settlement of war damage claims. Otherwise, Guamanian territory and morale are going to be shattered.

JOHN COLLIER,
President,
Institute of Ethnic Affairs.
Washington.

Ambassador to Spain

There has been a recurrent error in *The Post* regarding the relationship between the withdrawal of our Ambassador to Spain and the United Nations General Assembly resolution recommending the recall of Ambassadors and Ministers from Madrid. In the issue of June 10 in a news article on the nomination of Mr. Norman Armour to the position of Assistant Secretary of State, it was stated that he left Spain, where he had been United States Ambassador, following the United Nations resolution. The *New York Times* of the same day referred to Mr. Armour as having left Spain last fall. June 12 in a *Washington Post* editorial on Mr. Messersmith's mission to Argentina it is stated that Senora Peron is "being received royally by Franco, from whose government we withdrew our diplomatic envoy in keeping with the decision of the United Nations Assembly."

Mr. Norman Armour left Spain on December 1, 1945, when he retired from the foreign service. The United Nations resolution on Spain was passed on December 12, 1946, over a year later. As Mr. Armour was not replaced, our embassy in Madrid had been headed by a Charge d'Affaires since his departure and we were not affected by the Assembly action. If we had had an Ambassador in Madrid in December, 1946, he undoubtedly would have been recalled, but such was not the case.

J. D.

Washington.

[Editor's note: Our correspondent is right as to the date of Mr. Armour's departure from Spain. Actually, American action to fulfill the United Nations resolution on the Franco government consisted of not replacing our Ambassador at Madrid. We brought home our Charge d'Affaires, but this was done, we understand, as a matter of routine, and a new Charge d'Affaires has lately taken his place. Other members of the U. N. have withdrawn their Ambassadors, with the exception of Argentina.]

Fetish of Solidarity

This writer has not always agreed with the views on foreign relations of able Sumner Welles, especially on his policy of appeasement toward pro-Nazi Peron's Argentina against his own country. However, his article in *The Post* of June 11, on "America's Critical Role," is the most accurate and comprehensive on the European situation I have read in many a day.

The first requisite is a strong bipartisan foreign policy, practising closer cooperation between our Democratic President and our Republican Congress; a durable peace should have priority over 1948 politics. We must present a solid front to Russia and to any other country that is obstructionist and noncooperative to the four freedoms—no more partisanship here, no more appeasement toward those who are lying about us and misrepresenting our peace efforts. We must be sure that we are right; then immediately proceed with firmness and with "damn the torpedoes" in mind. There is no time to lose—Russia is getting stronger, daily.

However, what Welles did not say is that the much-abused fetish of solidarity among nations is a snare and a delusion. The nation that would bore from within any association of civilized nations, be it a Hitler, a Peron, a Franco, or a Molotov, is most dangerous. Therefore, any well-meaning United Nations, whether of Europe or of Pan-America, would be better off without any of them.

H. L. GUEYDAN.

Washington.

The Case For Tomatoes

The article in *The Washington Post* of June 11, entitled "Furor in Fairlington," has given a slightly erroneous impression that we would like to correct. In speaking of the manager's decision that tomato plants have no place in the flower gardens of Fairlington tenants, it is not made clear that the tomato plants have been confined to small plots of ground at the back doors. They are not planted in flower beds in front of the houses.

The arbitrary decision of the manager to have these plants dug up in spite of the protests of the residents of this Government Housing Project, has indeed caused a furor, as it is felt that there is no excuse for this unnecessary waste. In the first place, the plants have not marred the lanscape but have helped relieve the monotony of the treeless back yards. In the second place, the plants have previously supplied each family with tomatoes during the entire season and many of this year's plants are already in full bloom. It seems quite ridiculous when the Department of Agriculture has requested people to grow as much food as possible, for the manager of a Government Housing Project to order these plants to be dug up. There are many other more useful things that can be done to enhance the beauty of the project.

It has been stated that the "tenants rent apartments but not ground." If this is the case, the tenants wonder why it has been their responsibility to keep the sidewalks shoveled in winter.

Whether or not our tomato plants are a fruit or a vegetable, and even if they are not a flower we would like to save them from being torn up. We are therefore appealing to public opinion to help us out.

GARDENLESS GARDENER.
Arlington, Va.

Housing Delay

What has become of democracy when one Congressman controls the lives of millions of veterans, children and babies by blocking legislation in Congress that would end misery and suffering. How about it, Representative Jesse Wolcott?

Why isn't the Taft-Ellender-Wagner housing bill acted upon? Dogs are given better care than human beings. How about starting a Prevention of Cruelty to Human Beings society?

HUMANITARIAN.

Detroit.

Tsaldaris No Nazi

In yesterday's Washington Post an Athens cable by Mr. M. W. Fodor bears the headline: "Rich Nazi Suspect Tsaldaris Called Real Ruler of Greece." The dubbing of the vice president of the Greek Government and chief of the populist party Mr. Constantine Tsaldaris as a Nazi is a false accusation. I wish to protest against such an insult regarding a great patriot which I am sure is due to inadvertance on your part.

When Mr. Fodor reports about the "rich supporters of the regime who, according to the leftists, collaborated with the Germans," he only repeats the usual vague slander of the Communists who try to justify the bloodshed and anarchy into which they threw the country for two years with the help of Yugoslavia, Bulgaria and Albania. But what is most surprising is Mr. Fodor's attempt to cast a slur on Mr. Tsaldaris whom he describes as one of the richest men in the country, supported by rich collaborationists. Such reports only make for more confusion. They help bring tyranny to Greece from abroad and hinder the American aid by slandering the lawful government of the country which is the choice of the majority of the people. For your information, I would like to bring to your attention the fact that Mr. Tsaldaris—although he could hardly be blamed, even if he were a rich man, which he is not—is a person of very modest means which he inherited from his father long before the war. During the occupation he sold, as many people did, part of his furniture to support his family. He took a very active part in the resistance movement of the people against the Axis, and in 1943 was forced to flee the Germany tyranny by escaping into Egypt, where the Greek government in exile had its seat, which was the springboard of the Greek fighting forces. Mr. Tsaldaris remained there until the liberation of Greece, and after the elections, when his party obtained the majority of the Greek voters, he was chosen by his party as its leader. I do not know of any greater injustice than to insinuate suspicious relationship of Mr. Tsaldaris with rich collaborators. This is a vain attempt, as the Greek people highly respect him. I rely rely on your sense of fairness to publish this for which I would be much obliged to you. Many thanks.

NICHOLAS G. LELY,
Greek Minister of Information in the United States.

Light Where Needed

By Mark Sullivan

"The Doctrine"

DURING THREE MONTHS America has experienced an extraordinary attempt at public enlightenment. Made up largely of conscious and official effort, partly of spontaneous contributions, the sum of it is the most vital thing in motion in the world today. The subject attempted to be explained to the country is, as commonly phrased, "the Truman doctrine."

Beginning with the address in which Mr. Truman laid it before Congress and the country March 12, there have been more than a score of addresses by top level public men, aimed specifically toward explaining the new doctrine to the country or bearing upon it. These include two formal speeches by Secretary of State Marshall, one formal statement to the country and several statements on the Senate floor by Republican Leader on Foreign Affairs Vandenberg, a formal address by Republican adviser and participant in foreign negotiations Dulles; two formal statements, comprehensive and detailed, by former President Hoover, in the form of letters to committees of Congress. In connection with the first concrete steps in the Truman doctrine, the grant of aid to Greece, the doctrine has been discussed in Congress comprehensively, with leaders of both parties participating, almost wholly in a bipartisan spirit.

THE EFFORTS of the State Department to enable the country to understand the Truman doctrine have been painstaking and far-reaching. In addition to addresses to the public by several officials, one effort by the department was extraordinarily conceived and carried out. The department devoted three days to continuous conference, informal and off-the-record but thoroughly organized for enlightenment, in which officials, including Secretary Marshall, addressed leaders of public thought whom it had invited. These included heads of church organizations, college presidents, heads of veterans organizations, labor leaders and heads of industrial groups. The aggregate of them, it was intended and estimated, represented 75 million members, every adult in the country.

The sum of the efforts toward enlightenment has been successful, the country is Truman's doctrine conscious. In an election to fill a vacancy in Congress in the State of Washington the doctrine was an issue, made so by the Republican candidate who supported the doctrine and won the election. Yet if the electors in that district, and the public generally, grasp the underlying idea of the Truman doctrine and approve it, they do not know the precise form and its details. They cannot, for the doctrine was not born full-fledged and could not be; it is not a static document in a State Department vault. It is a thing being evolved in the minds of men, and many of the addresses about it, while firmly favoring the basic idea, have been criticism contributing to the evolution. It need not be surprising if the process of evolution, changing from day to day, creates occasional mystification. Over the recent weekend, the note of puzzlement on the part of the public was conspicuous. Firm through every stage of the evolution is the condition which makes the doctrine a necessity. This was put in one sentence by former President Hoover in his letter to Senator Bridges, for publication this week: "There is greater danger of political and economic chaos in the world today than at any time since the war ended."

TO AVERT this danger, to make the world and especially Europe a going economic concern, is the purpose of the Truman doctrine. Because the first announcement of the doctrine was accompanied by a concrete step in it, the grant of aid to Greece and Turkey, it was assumed that the Truman doctrine would consist of successive separate grants to other countries on much the same basis. Quick realization that for several reasons, including impossible cost to us, this would not be the best way, led to an important step in the evolution of the doctrine. As put in a careful address by Secretary Marshall, we should not "undertake to draw up unilaterally a program designed to place Europe on its feet economically; the initiative must come from Europe." Action by the countries of Europe toward putting themselves on a self-supporting basis includes pooling of their resources, a kind of economic federation of Europe. Steps toward this are now under way, taken promptly by Britain and France, with a statement by British Prime Minister Bevin almost ecstatic in its approval of Secretary Marshall's address, which, Mr. Bevin said, "may well rank as one of the greatest in the world's history."

Joseph M. Lalley is on vacation. His column, "Posting the Books," will be resumed on his return.

Unification

A Communication

THE POST is doing a great service to the Nation in making possible a free and full discussion of the points in the merger bill (S. 758) on which there is still much disagreement. It is because of this that I take the opportunity to comment on The Post editorial of May 28.

The "certain amount of Navy opposition" to the bill could be reduced to concrete figures by a private poll. Form my contracts, discussions, and sampling I can put the figure at 99 per cent opposition.

The reference to the British "merger" seems wholly irrelevant and incompatible to the support of this bill because I have already pointed out in my communication published on May 27 the disastrous effects on the British navy, and on the outcome of the European war, by their failure to have a naval air force on the same basis as ours at the beginning of World War II.

I WOULD BE willing to confront your source of information that the Navy was *not* "caught completely by surprise" when the subject of a merger was suddenly thrown into the open. Your inference in the statement "the reform was not put before all ranks and ratings assembled in a sort of town meeting" is certainly not sustained by my discussions with the *highest* ranks at the time the proposal burst upon us.

I must agree with you wholeheartedly that the bill was "hammered out" by the top men in both branches of the armed forces. It was and is. But why? That is what still puzzles me.

Your inference that the Secretary of the Navy "instigated" the original Army and Air Force merger is not correct. The fact is that when he was confronted with their proposal he did act "with great courage and public spirit" when he had Mr. Eberstat prepare for him and with him the original Navy draft—an admirable proposal which did not include the vicious and objectionable features incorporated in the present bill. A review of the "Eberstat" bill at this time would be most illuminating. It bears little resemblance to S. 758.

I STILL emphasize the position and importance of the Joint Chiefs of Staff. Do you infer that we did not win the war *because* of the Joint Chiefs but *in spite* of them? No one can point to a single operation which was nullified because of delay. Of necessity there must be discussion and even arguments between representatives of the various branches in planning complicated operations and strategy. I cannot subscribe for a moment to the statement made during the present hearings that "A bad decision is better than none at all." In tactical decisions there must be speed, but the same does not apply to strategical considerations.

As a matter of fact, the testimony of leaders during the recent hearings emphasized that even in the theater of operations, where unity of command existed, it was necessary to yield to the opinions of the various branches in decisions on joint operations because there was no one man who was expertly qualified in all the aspects of warfare. I know of no *positive* statements by anyone that lack of cooperation delayed victory. You quote Admiral Nimitz incorrectly and out of context when you write "Even Admiral Nimitz, now Chief of Naval Operations, says, 'My experience in obtaining directives from the Joint Chiefs of Staff leads me to believe that it will be far better to have a single commander of the armed forces who has all the authority and responsibility for issuing directives.'" I happen to know that this statement was made *during the war* and had no bearing on the present bill. Furthermore, I know that since the statement was made, it has been retracted by him one or more times because of changes in the situations which prompted it.

I CANNOT believe that *The Post* is in possesion of information regarding the state of our present war plans other than the testimony given during the recent hearings. But if it were true that a plan requested by the President in 1945 has not yet materialized it would be ridiculous to suppose it was because of intransigence that, as you say, "the Joint Chiefs of Staff cannot get together on it." When we consider that the implications of the atomic bomb have made it advisable and necessary to reexamine all previous military concepts, it would not be surprising that the Joint Chiefs have found it impossible to arrive at a sound decision. There again, a bad decision could not be better than none at all.

It should not be necessary for me to spell out the implications of the situation in which a Secretary of Defense, dominated by one branch of the armed forces (as in Germany) has the power of decision, as against a civilian deputy, responsible directly to the President and making decisions in his name *without* any domination of either branch. Of course, the bill provides that a Secretary of a branch can appeal to the President over the head of the Secretary of Defense, and he would, I think, do that about once. And you well know that in time of war, the civilian secretaries are without any power or influence.

When you imply that the Marine Corps would be able to defend its budget position before Congress in the face of an unfavorably disposed Secretary of National Defense, somebody's credulity is being stretched. This makes me feel that pertinent facts resulting from the recent hearings have been missed entirely. And furthermore, General Vandegrift won't be with us forever.

WHY THE POINT on amphibious operations is questioned I do not know. I must emphasize that a little research will indicate clearly that I am *not* on disputatious grounds when I say that the Marines developed the technique of amphibious operations. This technique was one of the greatest factors in winning the war and Army units received much of their training under Marine Corps officers. This technique was fully employed and made possible the Normandy landings. The fact that no Marines were present in Normandy does not alter my contention that the Marines are vital to "quick seizure of distant bases necessary for the Navy to carry out its function of control of the sea," and that "the Marine Corps could be abolished by an unfavorably disposed Secretary of Defense through the simple method of curtailing the budget."

I notice that you did not question the contention that naval aviation is an integral part of sea power. Let me repeat that this arm could be curtailed dangerously by the same method.

You referred to the "phantom" of military domination in connection with the National Securities Resources Board. The chairman of this board, although a civilian, is subordinated to the proposed Secretary of Defense, and this certainly provides for the same possibility of ill-considered moves when a Secretary of Defense is completely dominated by the military. The hazards of this situation have been covered already by experts in this field and I think they are capable of visualizing the effect on the vital function of coordinating military and civilian production needs.

In conclusion, I would like to emphasize the necessity of considering carefully the entire field of national security, atomic energy, and the atom bomb. Let us be certain that the step we take is not the result of emotional or spectacular demonstrations, or one that will be made obsolete by the developments of tomorrow.

E. M. ZACHARIAS.
Rear Admiral United States Navy (Ret.).
Washington.

Editor's Note: When we referred to unification being instigated by the Secretary of the Navy, we were referring to the bill, not the original plan. The inter-service agreement which was the basis of the bill, we repeat, was instigated by Secretary Forrestal. Admiral Zacharias, of course, it correct in saying that the *idea* of unification did not originate with the Navy.

Off The Record

By Ed Reed

"This year we won't be bothered with weeds"

Matter Of Fact

By Joseph and Stewart Alsop

The Nightmare

THERE IS at least a possibility that the President will ask Congress to act in the European crisis, on an interim, emergency basis, before the present session ends. In its prevailing mood, the Congress appears careless of consequences, and chiefly interested in the more squalid aspects of domestic politics. But the situation hardly permits the United States to remain passive and impotent, until a broad, carefully integrated foreign reconstruction program can be presented at a special session in the autumn. The problem will probably be discussed with the congressional leaders at the White House very shortly.

In order to understand why the President is forced even to consider confronting the hostile, vacation-hungry lawmakers with the kind of request for action they hate most, it is necessary to understand the nightmare that has begun to haunt the informed leaders of the Administration. It is, very bluntly, the nightmare of a Europe which has largely succumbed to the Soviet Union's present drive to extend its sphere of control. And this nightmare exercises a decisive influence on all planning, for the very simple reason that it is a nightmare which can come true. If the present process of economic and political deterioration is permitted to continue, and Communist regimes are thus installed in Italy, or France, or both, the nightmare will be hard, stark reality.

EVEN AT THE RISK of sounding like Chicken Little, squawking that, "the sky is falling, the sky is falling," it is worth noting the nightmare's salient features. Perhaps the quickest way to convey its flavor is to describe the purely military moves that would be demanded by American security in the event of a real European collapse. There is nothing like a plan for such moves; mercifully, there is as yet no need for a plan. But among those who might have to make the decisions, the trend of thought is pretty unanimous. If Europe goes, the United States will be forced to place permanent military establishments at the present temporary and civilian airbases in Iceland, Greenland and The Azores. The Belgian Congo, with its essential uranium deposits at Shinkolobwe, will almost certainly have to be occupied, and seriously consideration will have to be given to the occupation of Dakar, with its command of the South Atlantic.

It is pretty unpleasant, thus to reduce to concrete terms the potential consequences of European collapse. Yet, without forward bases to provide a screen for the hemisphere, without a sure and ample supply of the raw stuff of fissionable material, and without some means to protect America, what would be the position of the United States if the nightmare should come true? That is why the nightmare must now be spelled out, for all to see. In broader outline, it is as follows:

THE CENTER of worst danger is Italy, where the insecure government of Premiere De Gasperi, under intense Communist attack, is fruitlessly pleading for immediate American assistance on a large scale. Because the larder in Washington is presently empty, Premier De Gasperi's emissaries have thus far been fobbed off with crusts. Yet if Italy should go to the Communists, a reaction would be started that could continue, in a series of successive crises, until it had involved all of Western Europe. France would be endangered immediately; through France, the low countries, and so on. And if this spreading reaction were not halted, the United States would be confronted with a new situation constituting, in the words of one of those best qualified to speak, "the greatest strategic defeat in our history." The chief features of the situation can be simply listed.

First, the French-held bulge of Northern Africa would follow France. The western Mediterranean would be tightly gripped by the Soviet bloc; the eastern Mediterranean would thus be boxed off, and the vital oil regions of the Middle East would immediately become a Soviet bailiwick.

Second, by the same rule, the Belgian Congo and other European possessions in Africa would fall within the orbit of the new Soviet-dominated European system.

Third, deprived of middle eastern oil, and facing a Communist Europe, Britain would have only two choices: the British would either have to prepare to fight at once, or to do an immediate deal with Moscow, begging for any terms the Kremlin wished to offer.

AFTER PERUSING this list, it is easy to see why such startling and arbitrary measures as American occupation of strategic points far beyond our borders are regarded as contingent necessities. Yet such steps, by increasing tension, would also increase friction. So would the cruel choice that would be forced upon the British and so would the inevitable appearance in France and other western European countries of anti-Communist marquis which would demand and no doubt get support from this country. The end, in this imagined yet conceivable situation, could only be disaster—disaster utter, irretrieyable and vastly beyond description. This fact is realized by the men who read the cables. It is acknowledged in the planning papers. It is the reason why those who are responsible for formulating policy are disinclined to count the cost.

In the Congress, which the Administration has lamentably failed to educate in simple politico-strategic realities, even men of good will inquire whether the "United States can afford" to help to save Europe. But when it is a question of trying to avert total catastrophe, discussion of the fate of Representative Taber's economy program is, to say the least, somewhat irrelevant.

Washington Calling

By Marquis Childs

Timing Of European Reconstruction

ONE COMMODITY that cannot be bought with all the dollars in the world is time. And time is running out very fast.

Childs

Senator Arthur H. Vandenberg, who as much as any single individual has carried the load of our present foreign policy, says we need an inventory of our resources. We need to determine what we can do toward restoring peace and security to a broken world. It is impossible, as Vandenberg points out, to deal with a series of "unanticipated crises, one by one."

At the same time, however, we must examine without fear or prejudice the nature of the crisis which is coming on with such a rush. We must try to understand the speed with which events are crowding in.

If we are to have an inventory, then we must move quickly. The facts and figures are available both as to resources and money. The task is to put them together with skill and perception so that we can see at a glance what we can do.

There has been talk of a special session of Congress in the fall. So far this seems to be chiefly newspaper talk. When you put it up to party leaders in House and Senate, they look vague and reply that no one has discussed with them the necessity of such a session.

Let's assume that there will be a session about November 1. The President and Secretary of State Marshall put before the lawmakers the imperative need for a five-year program, at five billion dollars a year, to restore Europe. Let's suppose some more and suppose that Congress acts with a minimum of delay, adopting the Administration program and sending it to the White House on December 15. (Admittedly, this is getting into the realm of fantasy.)

EVEN WITH this express-train speed—measured by government standards—we shall be perilously close to a deadline. The dollars will run out in Great Britain and in Western Europe shortly after the first of the year. That means shipments from this country will be greatly curtailed. Far more important, it means that the whole effort of rehabilitation will, for the moment at least, come to a standstill.

This will take place after six months of uncertainty. If France and Italy still survive as free nations, it will be by a close margin. In the next six months the Communists throughout Europe, acting under trained leaders in Moscow, will exploit every opportunity for sabotage and disruption. And the opportunities will be manifold.

Our tempo is, to use a charitable word, leisurely. President Truman's message calling for 400 million dollars for Greece and Turkey was delivered on March 12. Three months were required to approve the program and name an administrator—and this for a program so small in comparison to needs.

The newly named administrator, Former Gov. Dwight Griswold of Nebraska, is now in Washington. He had to be called off from a responsible job in the Civil Administration of Germany to take this post.

Griswold, who has never been in Greece, is in Washington getting "briefed" on his extremely difficult and complicated assignment. He is picking the immediate assistants who will accompany him.

THE FIRST PAIR of shoes and the first sack of wheat are still to reach Greece under the program. The same thing is true of the general relief provided in the 350-million-dollar appropriation adopted by Congress. The timetable for the latter measure was even more prolonged. The machinery for providing the relief is only just now being set up.

If Congress acted on an overall program for Europe by December 15, many weeks would go by before it could be implemented. A major obstacle is in persuading able men to take responsible positions, as was proved again on the Greek-Turkish program.

There may not be time enough. That is the reality which no one is quite facing up to. We have already squandered so much of that commodity without price. We helped along the squandering process by such senseless acts as abruptly chopping off the lend-lease pipeline the moment the shooting war had ended.

In his statement, Vandenberg spoke of the need for the "prompt creation" of a bipartisan council to advise the President on a master plan for rehabilitation. He spoke of the "difficult national decisions which we inescapably confront." We cannot delay those decisions much longer. The hands of the clock are moving on toward midnight of the brief day that is left to us.

Seven Scientists Named to Advise Atom Commission

The United States Atomic Energy Commission announced yesterday appointment of a special medical board of review of seven scientists in medicine and biology who will advise the commission on atomic research in the medical and biological fields.

Simultaneously it was announced that the seven scientists will meet here today to begin work on one of the most vital nonmilitary phases of atomic development.

The members of the board are: Dr. Robert P. Loeb, chief of the division of medicine, Presbyterian Hospital, New York City, chairman; Dr. Detlev W. Bronk, chief radiologist, University Hospital, Philadelphia; Dr. Wallace O. Fenn, professor of biology, University of Rochester Medical School, Rochester, N. Y.; Dr. Herbert S. Gasser, physiologist, Rockefeller Institute for Medical Research, New York City; Dr. Ernest W. Goodpasture, head of the School of Medicine, Vanderbilt University, Nashville, Tenn.; Dr. Alan Gregg, director for medical sciences, Rockefeller Foundation, New York City; Dr. A. Baird Hastings, professor of biochemistry, Harvard Medical School, Cambridge, Mass.

25.5 Pct. Increase Seen In Cost of Education

New York, June 15 (U.P.).—Higher education next fall will cost American students as much as 25.5 per cent more in tuition and fees than in prewar years, a survey of 120 colleges and universities disclosed today.

The study, made by John Price Jones Corp., fund-raising consultants, showed that tuition and fees, now at a new peak, will climb again next fall but that no resulting decline in enrollments is likely.

U. N. Progress Amazing, Says Austin

Lewiston, Me., June 15 (AP).—Warren R. Austin declared today that the United Nations had made "amazing progress" which he said "gives promise of as rapid development of collective security and peace as we ought to expect."

The American U. N. representative, in a speech delivered at the eighty-first commencement of Bates College, reported that much of the spadework readying the organization for action had been done, but that in some phases of the task "the preparatory period will continue for years."

"The patience and determination needed to carry us through," he said, "are given to us according to the measure of our consecration to the great purpose of prevention of war. We can have all that we need."

GOOD SUMMER HEADWORK

"Malvern Club"

IN COOL COCOANUT STRAW

You'll feel as cool and comfortable in this exclusively Dobbs-styled cocoanut straws as if you were at the famous breeze-swept Malvern Golf Club high up in the mountains of Jamaica, W. I. Its color is the new Dobbs shade, Montego . . . "suntan of the Indies."

$5

Dobbs Panaire, $10 & $15
Dobbs Soft Milan Straw, $15
Fine Baku and Linen Braids, $15 to $30

Lewis & Thos. Saltz
1409 G Street, N. W.
EXecutive 3822
NOT CONNECTED WITH SALTZ BROS

OUR
Book Sale
OF REGULAR EDITIONS
FROM OUR OWN SHELVES
No Publishers' Overstock or Remainders

Included are . . .

FICTION, BIOGRAPHY,
POLITICS, TRAVEL,
and Many Others

Originally $1.00 to $6.00

NOW from 9c to $1.98

STARTING TODAY AT 9:30 A. M.

No C.O.D., Mail or Telephone Orders

ALL SALES FINAL — NO DELIVERIES

WM. BALLANTYNE & SONS
Established 1852
1421 F Street Northwest — Store Hours: 9:30 to 6

Showdown on Balkans Near

Lake Success, June 15 (AP).—Battle lines were being drawn today for a Russian-American showdown in the United Nations on the Balkans.

This became clear as the Security Council prepared to consider findings of a U. N. Balkan Inquiry Commission placing upon Yugoslavia the primary blame for support of Greek guerilla warfare, and holding Bulgaria and Albania blameworthy to a lesser degree.

The Balkan commission set a meeting for tomorrow morning here to discuss ways and means of assisting the Security Council in its discussion of the Balkan issue expected to begin June 23.

Sharply underlining the discussion will be the new Communist moves in the Balkans. Because of the present situations in Hungary and Bulgaria, the United States already has threatened to bring these issues before the United Nations unless some satisfactory settlement can be made with Russia.

Already the majority of the Security Council members are lined up against Russia on the Balkan inquiry commission's report. Russia has only the support of Poland.

Meanwhile, the commission's subsidiary investigation group which was left behind in the Balkans is running up against snags. Bulgaria twice has refused to permit the group to cross her frontier to investigate Greek charges of Bulgarian support for anti-Greek forces.

[The United Press said Sir Alexander Cadogan of Britain will ask the Security Council Monday to reopen discussion of the appointment of a governor of Trieste.

LOOK TO WOOK
1500 . . TOPS ON YOUR DIAL
Listen to Richard Haley, noted commentator and authority on world affairs, Monday thru Friday at 6:00 P. M.

"WAS EVE A BLONDE OR BRUNETTE?"
WRITE A RHYMING LAST LINE TO THIS JINGLE... YOU MAY WIN ONE OF THE TELEVISION SETS WILKINS TEA IS GIVING EACH WEEK!

"Was Eve a Blonde or Brunette?
Has never been answered yet
WILKINS TEA will pay money*
For an answer that's funny
!
EXAMPLE: ("A DIZZY BLONDE ADAM HAD MET")
* NOT MONEY.. BETTER....TELEVISION SETS)

IMPORTANT: A TOP FROM ANY SIZE PACKAGE OF WILKINS TEA (or facsimile) MUST ACCOMPANY EACH ENTRY: MAIL TO WILKINS TEA PO BOX 2705, WASHINGTON D.C.
(CONTEST CLOSES JUNE 27, 1947)

Frost-white Linen Suit

Immaculate, new costume for Summer—this cool, crisp, white linen suit; the jacket, self-buttoned, carrying deep, fluted pockets; the skirt, six-gored.....$35

From our French Room Collection
Second Floor

"To CENTRAL AMERICA I FLY TACA"

Fast, Daylight Flights

New Orleans to San Salvador - 5¾ hrs.
DC-4 Service Twice Weekly

Miami to San Salvador-7 hrs.
DC-3 Service Daily

Permit granted by Civil Aeronautics Board—Direct TACA connections to over 70 communities in Central America. Inter-American Aviation Safety Award, 1946—seven years unsurpassed performance record.

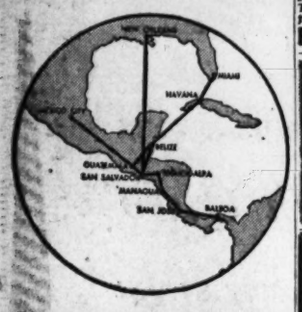

For reservations call your travel agent—or Waterman Steamship Corporation Agent for Taca Airways System in U.S.A. RE. 0678—1740 G St., N. W., Washington

TACA AIRWAYS SYSTEM

POST WANT ADS PAY

Orchard Raid Nets Frauleins, Nettles American Soldiers

Frankfurt, Germany, June 15 (U.P.).—The gray-haired American colonel quickly told the 20 military policemen why they were going with 40 German plainclothes policemen to raid an orchard five miles from Frankfurt.

The orchard, he said, was a rendezvous for drifting girls from Berlin and the Ruhr and American soldiers from a service unit. The German police were going to pick up the girls for venereal disease tests.

The MPs were going along to protect the unarmed German police from the frauleins' boy friends. Just before dusk Saturday the raiding force closed in on the orchard.

American soldiers in the orchard started hurrying their girl friends away.

MPs to the Rescue

One group of German policemen soon was hotly engaged with surprised American soldiers. The MPs went to the rescue of the German police.

The colonel personally collared four girls who tried to sneak away in the confusion. None had a labor card to show that she was working, and the colonel had them put in the patrol wagon.

The commanding officer of the service troops in the area came up and demanded to be told why his men were being discriminated against.

He said some of the girls were "good girls—they're living with the men and not drifting and they've got babies to take care of." It turned out, however, that none of the girls was married.

One Girl Released

As the German police, the MPs and the patrol wagon pulled away, couples began strolling back into the orchard again.

Fifty-three girls picked up in the raid were screened at headquarters. One was released.

The girls ranged from beauties to nightmares. Some had on fashionable dresses, some rags.

They were later sent to a hospital for blood tests.

The German police chief said that if other raids were any basis for an estimate, 60 to 80 per cent of the girls were diseased.

Gas on Stomach

Relieved in 5 minutes or double your money back

When excess stomach acid causes painful, suffocating gas, sour stomach and heartburn, doctors usually prescribe the fastest-acting medicines known for symptomatic relief—medicines like those in Bell-ans Tablets. No laxatives. Bell-ans brings comfort in a jiffy or return bottle to us for double money back. 25¢

BELL-ANS for Acid Indigestion 25¢

Cool Your Bedroom WITH PLEASANTAIRE

Sleep in AIR CONDITIONED comfort . . . and you can stand the heat of day.

Room Air Conditioners as low as $199.50

730 Tower Bldg. NA. 8354-5676

WATCH AND JEWELRY REPAIRING
ON OUR PREMISES.
QUICK SERVICE—REASONABLE
KAHN-OPPENHEIMER, Inc.
917 F St. N.W.

AUTHORIZED SERVICE
THOR - ABC - EASY
BLACKSTONE
WASHERS • IRONERS
J. C. EGGLESTON
SALES — SERVICE
5700 Georgia Ave. • TA. 4400

Policy Decision On Japs' Future Is Expected Soon

By the United Press

The Far Eastern Commission, 11-nation policy-making body for Japan, this week is expected to adpot a "basic policy" decision for postwar Japan which in effect places its stamp of approval on the occupation program which has been followed by the United States, authoritative sources said yesterday.

They described the FEC program as being simply a slightly revised version of the "United States initial postsurernder policy for Japan" which was proclaimed by President Truman on September 22, 1945.

The commission also will reaffirm the statement made in the initial United States policy pronouncement to the effect that the top Allied official in Japan shall be an individual "designated by the United States," to permit the United States, when it decides to "civilianize" the administration of Japan, to replace General MacArthur with a high commissioner without having to have full agreement of all other nations.

Show Boat Cruise Tonight

The Washington chapter, Hotel Greeters of America, will have its seventeenth annual "Show Boat Cruise" for the benefit of the Greeters' Home in Denver, Colo., at 8:30 tonight.

How Dr. Edwards Helps Constipated Folks!

For years Dr. Edwards relieved patients bothered by constipation with his famous Dr. Edward's Olive Tablets—now sold by all druggistores. Olive Tablets are mild, gentle but oh—so thorough! Olive Tablets act on BOTH upper and lower bowels to produce more natural-like movements. No griping. Just complete satisfaction.

Symbol of Quality Diamonds, Watches, and Jewelry . . .
Joseph Fisher
HOUSE OF JEWELRY
615 15th St., next to Keith's Theater
SERVING WASHINGTON FOR 26 YEARS

Pepco Refunds by the Scores Given to Children's Hospital

Post Staff Photo

ABOUT THAT REFUND—The 10 cents a month you've already spent for electricity can be turned over to Children's Hospital, where young Roger Vincent of Alexandria is a patient. All you do is fill out the coupon below

Potomac Electric Power Company
929 E Street, N. W.
Washington 4, D. C.

The undersigned customer requests the Potomac Electric Power Company to pay to The Children's Hospital, Washington, D. C., the amount of refunds to which he may be entitled for the period from March 1, 1944, through February 28, 1947, as a result of orders issued by the Public Utilities Commission of the District of Columbia with respect to charges for electric service for that period.

....
Print—Name of Customer (Signature of Customer)

....
Print—Address of Customer (Date)

.....

This Authorization Must Be Mailed by Wednesday, June 25, 1947

There was more good news yesterday for Children's Hospital.

The response of District residents to a new plan for aiding the institution's building fund remained enthusiastic. And fresh subscribers by the scores climbed aboard the bandwagon.

The contributors agreed to permit refunds of electric bills paid months ago to be turned over to the hospital's fund, still short of its $1,300,000 goal by some $80,000.

Coupons Pile Up

The Post received 19 new coupon authorizations yesterday and dozens were piling up at Potomac Electric Power Co. offices.

The plan provides that Pepco consumers, entitled to refunds up to $3.60, donate the money to the hospital fund. A coupon of authorization for the donations, which appears in today's Post, may be mailed to the company or to room 200 of The Post.

No Cash Transaction

Under the electric company refund procedure, indorsed by the Washington Board of Trade and the Merchants and Manufacturers Association, no cash exchanges hands. The company merely deducts the money from consumers' July and August bills.

Receipts will be used by the hospital for the construction of a fireproof building to replace the 25-year-old structure on W st. between 12th and 13th sts. nw.

Arab Silence Will Greet U. N. Probers

Jerusalem, Palestine, June 13 (U.P.).—Jamal el Husseini, chairman of the Arab higher committee, today ordered all Arabs in the Holy Land to remain silent on political subjects when talking with members of the United Nations Special Committee on Palestine.

The Arabs also were set to stage a general strike throughout the Holy Land tomorrow when the U. N. committee holds its opening session. Jewish underground groups pledged a truce during the investigation.

The committee will hold its first meeting at 9 a. m. tomorrow and another session in the afternoon. Both will be informal. A Palestine government spokesman will appear at the afternoon session and an unnamed Jewish spokesman will be heard Tuesday.

Then the committee will be taken on tours of Palestine to acquaint them with the country. They will visit holy places in Jerusalem Wednesday morning, attend a reception given by High Commissioner Sir Alan Cunningham in the afternoon, and begin a series of visits outside Jerusalem Thursday.

Husseini instructed the mayors of all Arab villages to receive the delegates with customary Arab hospitality and to spare nothing to make their stay enjoyable.

The Arabs' general strike from dawn to dusk tomorrow will halt all Arab transport, close shops and business establishments and force Arab doctors and government employes to remain home.

EMPIRE
RUG CLEANERS
Shampooing, Sterilizing
Storing
MODERATE CHARGES
NAtional 9059

I GET PLENTY LEAN, RED MEAT IN KEN-L-RATION

*MADE WITH WHOLESOME, NUTRITIOUS, U. S. GOVT. INSPECTED HORSEMEAT

FLY Capital AIRLINES SOUTH

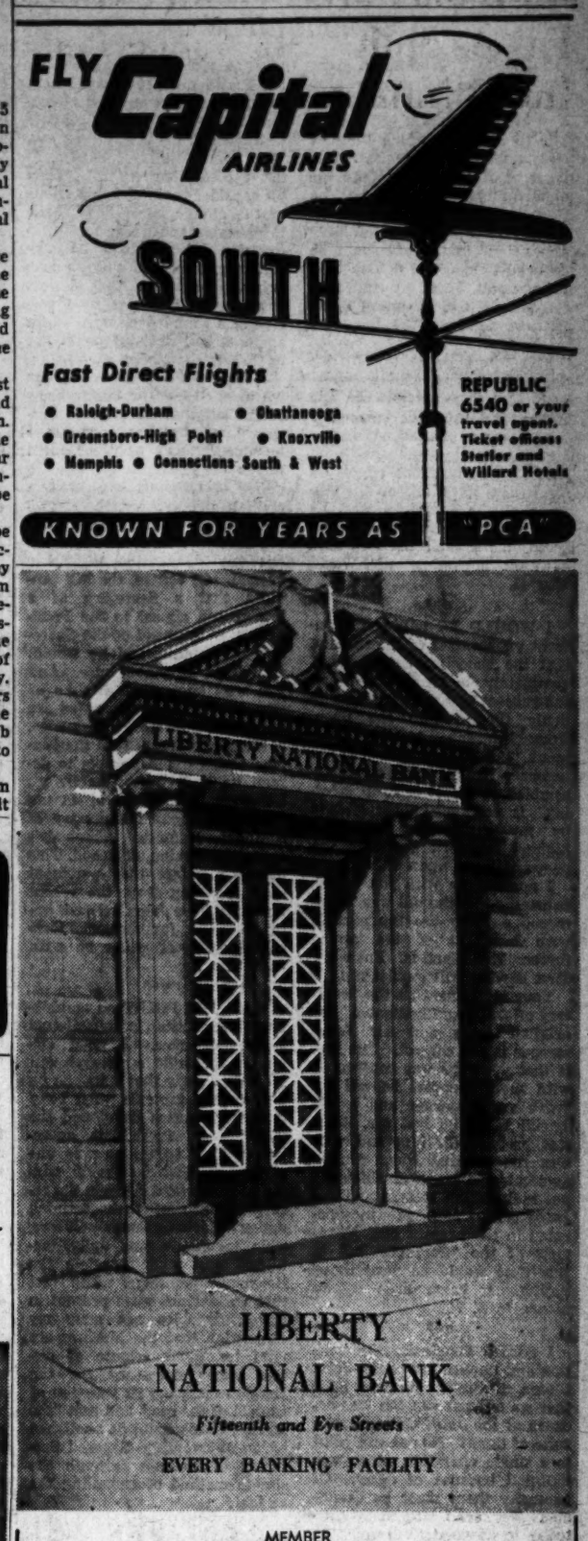

Fast Direct Flights
• Raleigh-Durham • Chattanooga
• Greensboro-High Point • Knoxville
• Memphis • Connections South & West

REPUBLIC 6540 or your travel agent. Ticket offices: Statler and Willard Hotels

KNOWN FOR YEARS AS "PCA"

LIBERTY NATIONAL BANK
Fifteenth and Eye Streets
EVERY BANKING FACILITY

MEMBER
FEDERAL RESERVE SYSTEM
FEDERAL DEPOSIT INSURANCE CORPORATION

VACUUM CLEANER CENTER
RECONDITIONED ELECTROLUX
THE CLEANER OF 101 USES
GUARANTEED FOR 1 YEAR

Liberal Allowance For Your Old Cleaner
$14.95 Full Cash Price

New Vacuum Cleaners For Immediate Delivery

Free Home Demonstration
Phone MEtropolitan 5000

CLEAN-RITE VACUUM STORES
925 F ST. N.W. ME. 5600
VACUUM CLEANER SPECIALISTS

An Obligation....

Automobiles as fine as Lincoln and Mercury deserve the very finest automotive service! At Mayflower Motors we feel obligated to see that these great cars get the unexcelled service they deserve! A new modern building, the finest equipment, and the most highly skilled mechanics, are only a few of the reasons why you'll find Mayflower Motors service completely in character with Lincoln and Mercury!

Mayflower Motors INC.
1125 15th Street N.W.
Washington's Lincoln-Mercury Dealers
RUSSELL I. KLOPFER M. MARSHALL MARSTON

How Does Christian Science Heal?

Have you ever wondered whether the method of healing disease, overcoming poverty, and restoring harmony which Christ Jesus employed can be successfully used now? For an answer in simple, understandable terms attend

A Free Lecture
Entitled
"Christian Science: The Revelation of God's Healing Spiritual Ideas"
By Harry C. Browne, C. S. of Boston, Mass.
Member of the Board of Lectureship of The Mother Church, The First Church of Christ, Scientist, in Boston, Mass.
Monday, June 16th
8 P. M., First Church Edifice, Columbia Rd. and Euclid St.
First Church of Christ, Scientist
of Washington, D. C.
Cordially Invites You

Make Your Veto STICK, Mr. President

The majority of the American people expect you to veto the Taft-Hartley Bill.

They do not believe that the man who occupies the presidency by virtue of the Roosevelt election victory in 1944 could sign his name to a bill which would:

Destroy almost every gain labor has made in 50 years.

Drastically weaken workers' bargaining power and open the way for a drive to "bust the unions."

Create industrial chaos, accelerate the trend to depression.

But A Veto Alone Is NOT Enough

If it is not sustained by the Congress it will have served no one—and it will have fooled no one. *Yours is the responsibility, Mr. President, to follow through on your veto with a hard-hitting fight to see that your veto is sustained.*

Call A Caucus NOW of All Democratic Members of the House and Senate To Organize Now To Sustain Your Veto

Tell the members of your party about the hundreds of thousands of letters and wires you are receiving from all parts of the country, and the mass demonstrations in every city—urging defeat of the Taft-Hartley Bill.

Tell them that the great majority of the American people are workers who will be directly hit (and who will know they've been hit and by whom) by the Taft-Hartley Bill.

Tell the members of your party in Congress, Mr. President, that you intend to veto the Taft-Hartley Bill and that you expect them to sustain your veto.

We Submit, Mr. President, That Unless Your Veto Is Upheld, The Democratic Party Will Lose Once and For All Any Claim It Has To Being The Liberal Party In America!

PROGRESSIVE CITIZENS of AMERICA
205 EAST 42nd STREET NEW YORK 17, N. Y.

All-India Party Favors Split Into 2 Nations

New Delhi, June 15 (AP).—The All-India Congress Party agreed today to the division of India into Hindustan and Pakistan but served notice that security will not permit the princely states to declare their independence of the two new dominions.

The Congress is the dominant party in the area which will be Hindustan, the largest and most populous section of India, and its stand thus foreshadowed the policy of the Hindustan government. It was an answer to an announcement by two of the largest princely states, Hyderabad and Travancore, that they intended to proclaim their independence when British power lapses in August.

"We will not recognize any independence of any state in India," said Jawaharlal Nehru, Congress president. "Any recognition of any such independence by any foreign power, wherever it is, will be regarded as an unfriendly act."

The vote on this issue was unanimous, while the tally on the decision to adopt the British partition plan was 153 to 29, with 36 delegates abstaining. Mohandas K. Gandhi, lifelong opponent of any division of India, was among the Congress leaders urging adoption. The proposal—adopted last week by the Moslem League, principal rival of the predominantly Hindu Congress—provides for dominion status this year for the two new nations, and will allow the Indians to decide next year whether they want to sever all ties with the British Empire, which has ruled them for more than 150 years.

More than a dozen princely states already have joined the existing Constituent Assembly, but several of the Punjab Hill states have been reported ready to follow Hyderabad and Travancore in proclaiming independence.

Italian Socialist Says Nation Needs 2 Billion Credit

New York June 15.—Giuseppe Saragat, leader of the anti-Communist Socialist Party of Italian Workers, arrived today at La-Guardia Field from Rome and said that Italy needs 2 billion dollars in credits in the next four years to rehabilitate her economy.

Saragat was accompanied by Matteo Matteotti, 26-year-old son of Giacomo Matteotti, the anti-Fascist leader who was murdered in 1924. They came to the United States to address the convention of the International Ladies Garment Workers Union, which opens today in Cleveland, Ohio.

Saragat urged revision of the provisional Italian peace treaty, which he described as "very harsh" on the Italian people.

Copyright by New York Tribune, Inc.

To Discuss Free Press

Freedom of expression is the topic of a conference of representatives of the press, radio and motion pictures to be held tomorrow at the headquarters of the National Association of Broadcasters, 1771 N st. nw.

Senora Peron Gets Big 'Hello' In Spain; London, Paris Cool

London, June 15 (AP).—Officials in European capitals read the dispatches from Madrid today and wondered whether svelte Eva Duarte Peron would consider everything an anti-climax when she arrives in London, Paris and Rome.

Sra. de Peron

Generalissimo Francisco Franco has pulled out all the stops of the Falange organ in welcoming Argentina's first lady. Estimates of the cost of her reception have run between two million and four million dollars.

Britain and France indicated they would regard Mrs. Peron's arrival in London and Paris as unofficial affairs, since the Argentine government had classified her European tour as a personal matter. But there remained the question of just how warm or cool even an unofficial reception should be.

Unwelcome in London

Press attaches in Paris said neither President Vincent Auriol nor Premier Paul Ramadier would receive her. The Socialist Party urged Ramadier to tell the former actress that she didn't belong in Paris.

A similar view was expressed in London today by the Sunday Pictorial, which emblazoned its first page with the headline: "President's Wife Is Not Welcome." It described "increasing embarrassment in British official circles," and said Argentina had been demanding of Britain "'pistol point' prices for meat that often proved to be of appalling quality." The London News of the World said Socialist members of Parliament were angry, and would question the government in Commons this week.

A British Foreign Office spokesman said she would receive all the courtesies "due the wife of the President of a friendly nation."

Due in Rome June 24

In Rome, Foreign Minister Carlo Sforza plans a formal dinner and other functions. "Her visit is very welcome," the Foreign Ministry said.

Mrs. Peron is due in Rome June 24 from Madrid, and will be received by Pope Pius XII June 25.

There was no question that "Evita" had made a hit in Spain. Her appearances with Franco had drawn bigger crowds than Franco alone ever had. She has worn a different outfit at every function, and startled some of the spectators the other day, with the mercury hitting 85, when she wore a dark red silk dress and a full-length mink cape. For a theatrical performance she donned an ankle-length cape of white ostrich feathers.

Reds Seek Control Of Unions, Says British Paper

London, June 15 (U.P.)—The Conservative Sunday Dispatch reported today that the secretariat of the Labor Party was investigating a campaign by the Communists to worm themselves into control of British labor unions.

"Foiled finally and decisively in its attempt to secure affiliation with the Labor Party, the politbureau of the Communist Party—its inner caucus—has directed that trade unions should be permeated.

"This has already reached such formidable proportions that the Trade Nnion Congress is being forced by the Labor Party to act. A 'purge' is demanded. Cabinet Ministers, with the exception of three who are sympathetic to Communists, are very concerned at the way in which they are getting control of key positions in the trade union structure."

$250,000 to Finance Latin America Studies

New York, June 15 (AP).—Carnegie Corp. of New York announced today grants of $250,000 for an experimental five-year program to develop four permanent university study centers in Latin America.

The project will be carried out jointly by the University of North Carolina, the University of Texas, Tulane University and Vanderbilt University.

VFW Warned Communism Is Real Danger

Warning of the danger of communism, Representative Alvin E. O'Konski of the House Veterans Affairs Committee told more than 800 members of the Veterans of Foreign Wars at the Mayflower Hotel last night that "the time is later than most people think."

Speaking at the first of three evening sessions of the VFW's twenty-eighth annual District encampment, the Republican Congressman from Wisconsin warned that "the American people must realize that communism is not a political party, but a way of life directly opposite our way of life."

His talk was the opening round of the local VFW's fight against communism—a fight that will be featured tonight by the introduction of a resolution by the Department's Committee on Americanism demanding that members of the United Public Workers of America, a union of Government employes, be barred from Federal jobs unless the union "rescinds its policy of adherence to the Communist Party line."

Four persons were presented with awards in the fields of Americanism and community service at the session. They were: Mrs. Eleanor Patterson, publisher of the Washington Times-Herald, for her efforts to expose the Communist party and fellow travelers; Col. Waldron E. Leonard, coordinator of Veterans Affairs for the District, for work in the Veterans' Information and Service Center; Mrs. Jessie Williams, chairman, VFW Ladies Auxiliary hospital committee, and Maj. Howard K. Livingston, general manager of the Lanham Race Track Association, for entertainment of hundreds of hospitalized veterans.

The encampment will be resumed at 8 p. m. today. Adelbert W. Lee, member of the District of Columbia's board of education, will discuss the infiltration of Communist influence in the public schools. Nomination of department-

St. Clement's Lays Cornerstone

Members of St. Clement's Episcopal Church yesterday viewed the cornerstone-laying of their new $130,000 contemporary-styled edifice on Seminary rd., Fairlington-Parkfairfax.

After opening services in the present chapel, the congregation, choir and rector, the Rev. Darby Wood Betts, moved to the scene of the cornerstone-laying. The Rev. Betts led the ceremony.

The proposed new church is one of the first contemporary edifices in the Episcopal Church. Through use of modern lighting and air-conditioning, windows are eliminated. "A minimum of mental and physical distractions is assured through this design," says the Rev. Betts.

Ground was broken for the new church last March 21. The present chapel opened its doors on Easter, 1944, and was built at a cost of $19,000 through aid from the Episcopal Diocese of Virginia.

Renomination Sure For Vaden, Bustard

Danville, Va., June 15 (AP).—State Senators R. C. Vaden of Gretna, and Maitland H. Bustard of Danville, were assured renomination as Democratic candidates for the general assembly's upper body from the Thirteenth District as mass meetings today gave Vaden 135 and Bustard 121 instructed votes for the Democratic senatorial district convention at Stewart June 21.

Trunk & Luggage REPAIRS
No Pickup or Delivery
TOPHAM'S
3rd & Eye Sts. N.E. AT. 0060

WINSLOW for PAINTS
ASBESTOS ROOF COATING

Simply because the roof isn't always visible—it is often neglected. Prevent leaks and deterioration by using Winslow's Asbestos Roof Coating—it will give safe and sure defense and save you a lot of costly damages. Ask for Asbestos Roof Coating or Metallic Roof Paint at one of these stores:
Chevy Chase Paint & Hardware Co.
Silver Spring Paint & Hardware Co.
Bethesda Paint & Hardware Co.
Takoma Paint & Hardware Co.
Becker Paint & Glass Co., Georgetown
Local Paint & Hardware Co., Hyattsville
922 New York Ave. (1) NA. 8610

DRAGGING YOUR TIRES?
Just a few square inches of tire tread bears the full weight of your car! If the front wheels are out of alignment, this small contact area is dragged along the road, scuffing away miles of useful tire service . . .
Let Logan's experts keep those front wheels in proper alignment!

LOGAN Ford MOTOR COMPANY
1111 18th St. N.W. (18th and L N.W.) DI. 5800
3540 14th St. N.W. HObart 4100
2017 Virginia Ave. N.W. ME. 2815

TIRES
6.00x16
First-line standard brands
Firestone, Goodyear, etc.
$12.45 tax incl.
TUBES
6.00x16
$2.35 tax incl.

WHEN OTHER LAXATIVES FAIL
Famous Water Brings Swift Gentle Relief
Pluto Water from French Lick Springs relieves acute constipation, usually within one hour, or your money back! Pluto acts only in the intestinal tract, where doctors want a laxative to work. It creates gentle fluid bulk, flushing away retarded wastes. It is non-griping—non-irritating—non-habit forming. Concentrated and fortified natural mineral water, Pluto Water is easy to take. Simply dilute in water and drink. In 60 minutes or less you get astonishing gentle relief. Always have Pluto on hand. Economical 25c and 50c sizes at all druggists.
PLUTO Water—America's Family Laxative
COMING SOON! New Products in the famous "Pluto Family" from French Lick, Indiana

next to a new one, a LEON-serviced typewriter is best!
phone REpublic 3145

How C&O's "Pay-On-Train" service irons out your travel troubles

NO MORE TICKET LINE WAIT
No more standing in ticket lines for you or your secretary. No more hurried, harried trips for Mom when family travel is planned. Now C&O ticket-buying is as simple as A-B-C.

NO MORE LAST MINUTE RUSH
Gone is that annoying, last-minute scurry to pick up and pay for tickets before your train pulls out. Now you can order tickets by phone, climb aboard and get 'em on the train.

ALL YOU DO IS 'PHONE
Just 'phone for your space aboard any C&O through train. There's no charge for making the reservation. Give your credit card number or say you'll pay on train and you'll be told your car and space. Then get aboard—and go!

TICKETS DELIVERED TO YOUR SEAT
A passenger representative will bring your ticket* right to your seat. Pay him then (or charge it to your C&O Lines Credit Card). On late night trains from Terminals, Pullman tickets may be picked up at the "check-in" desk.

*ABOUT PULLMAN TICKETS—Orders for Pullman space are subject to established cancellation rules—hence *Pullman* tickets must be picked up in advance unless you have a C&O Lines Credit Card to charge them to. (Apply for your Credit Card at any C&O, Nickel Plate or Pere Marquette office.)

Chesapeake & Ohio Railway

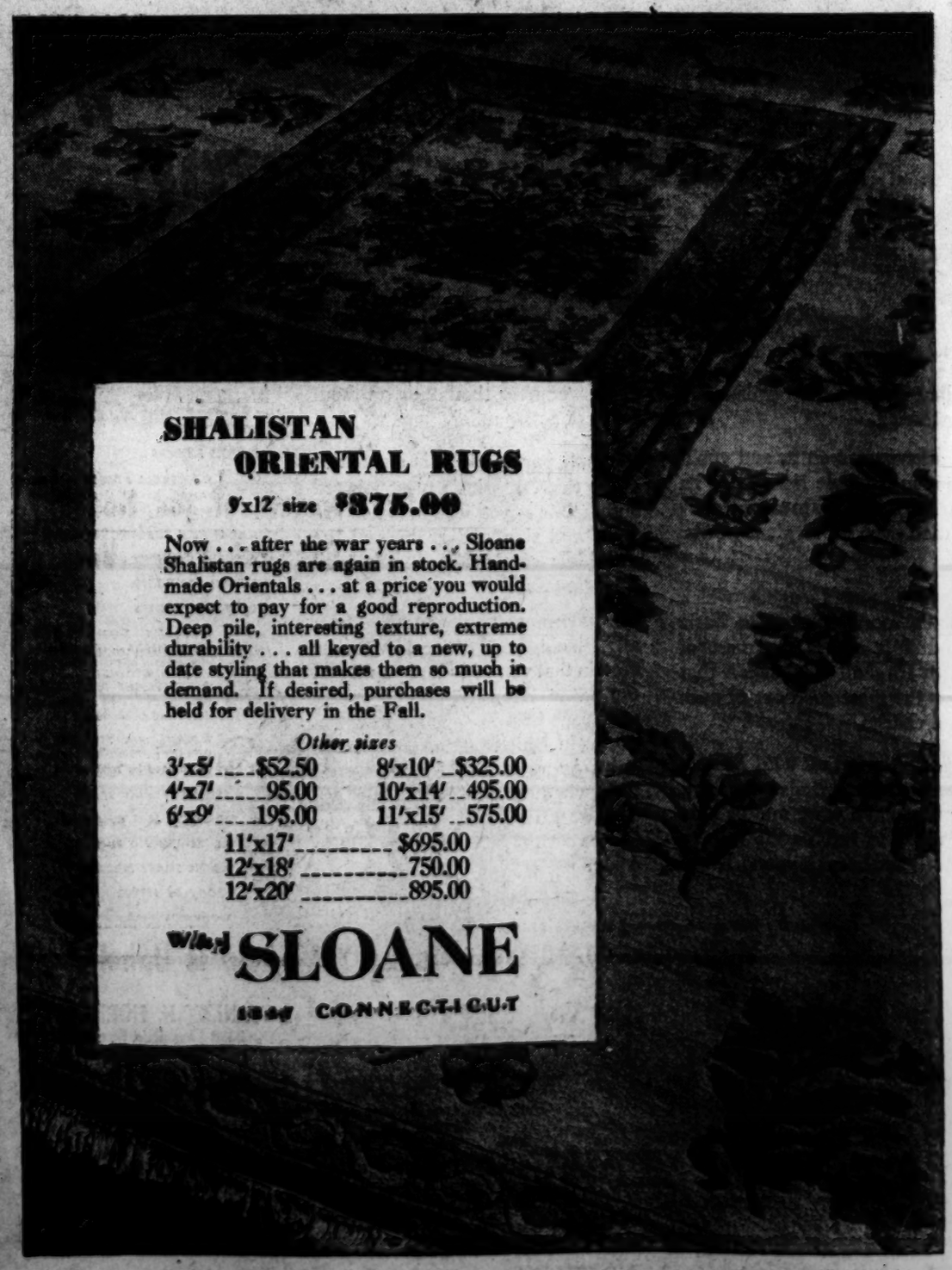

SHALISTAN ORIENTAL RUGS
9x12 size $375.00
Now . . . after the war years . . . Sloane Shalistan rugs are again in stock. Handmade Orientals . . . at a price you would expect to pay for a good reproduction. Deep pile, interesting texture, extreme durability . . . all keyed to a new, up to date styling that makes them so much in demand. If desired, purchases will be held for delivery in the Fall.
Other sizes
3'x5' ... $52.50
4'x7' ... 95.00
6'x9' ... 195.00
8'x10' ... $325.00
10'x14' ... 495.00
11'x15' ... 575.00
11'x17' ... $695.00
12'x18' ... 750.00
12'x20' ... 895.00
W. & J. SLOANE
1867 CONNECTICUT

Worst Oil and Gas Shortage In History Threatens U. S.

The United States is facing an oil shortage more serious than any during the war period, it was revealed yesterday by the Oil and Gas Division of the Interior Department.

By late summer or fall, it is predicted, the old wartime signs, "Sorry, no gas today" may become prevalent once more at the Nation's oil stations.

The danger is most imminent on the East Coast, it is said, although for the long pull, the situation in the Midwest is more serious.

Immediate Pinch Likely

Unless Congress acts within the next 16 days, Washington and other Atlantic Coast areas may begin to feel the pinch immediately after July 1.

This will be due to lack of transportation facilities, that will develop unless arrangements are made to continue operation of several hundred tankers now operated by the Maritime Commission.

The law requires the Maritime Commission to get out of tanker operation June 30. The commission is now operating about 260 tankers, which are hauling about a million gallons of gasoline a day from Gulf ports.

Maritime's tankers haul about one fifth of the oil from Gulf ports to the East Coast, and about one third of the Caribbean oil, from the Dutch West Indies, Venezuela, etc.

Resolution Offered

In an emergency move, Senator Wallace H. White, jr. (R., Me.) offered a resolution in the Senate Thursday granting the commission power to continue tanker operation after June 30.

No hearings have been held in the Senate, although the House Merchant Marine Committee, has made exhaustive studies. Action by the committee, however, was halted by the sudden death of its chairman, Fred Bradley (R., Mich.) about two weeks ago.

The chief cause of the present emergency stems from the unexpectedly high consumption since the end of the war.

Russians Send Fleet For U. S. Gas and Oil

San Pedro, Calif., June 15 (U.P.). The first five ships of a 12-tanker Russian fleet have arrived to load Diesel fuel and aviation gasoline for Vladivostok, the Marine Exchange said.

The remainder of the fleet, each vessel of which is capable of carrying 50,000 gallons, is expected to reach harbor before the end of the month.

Oil purchases are being negotiated by the Amtorg Trading Co., the Soviet purchasing agency.

The United States today is consuming more petroleum products than during the war, including the tremendous demands of the armed forces and for lend-lease.

Several Factors

According to Edward B. Swanson, assistant director of the Oil and Gas Division of the Interior Department, consumption during the first quarter this year averaged 5,519,000 barrels a day. The entire 1947 consumption, it is estimated, will average 5,733,000 barrels a day.

The highest wartime consumption, including all war demands, was in June, July and August, 1945. June consumption was 5,576,000 barrels a day; July 5,399,000 and August 5,260,000.

Prewar consumption, in 1940, averaged 4,369,000 barrels a day.

Several factors enter into the situation. They include:

1. The lack of railroad tank cars, similar to the lack of boxcars that is seriously affecting grain transportation.

2. Changeover of wartime pipelines such as the Big Inch and the Little Big Inch from gasoline and oil transportation to natural gas.

3. Changes in sources of supply. Midwest oil fields, Michigan, Illinois, and particularly, Oklahoma and East Texas are no longer producing sufficient crude to keep the mammoth refineries at points such as Whiting, Ind.; Sugar Creek, Md., and Wood River, Ill., working at capacity.

Biggest Midcontinent production is now in west Texas, which is not touched by the pipeline systems of the big Midwest oil refineries. Shortages of tank cars has made other types of transportation exceedingly scarce.

Suspect Is Held In Stabbing Death

Nick Ores, 33, of 655 Made's ct. nw., was being held at Second Precinct Police Station last night for coroner's action following the fatal stabbing yesterday of Rochelle Johnson, about 40.

Police said the stabbing occurred about 5:50 p. m. in front of Ores' home, the culmination of a standing feud between the two men. Johnson, no fixed address, was pronounced dead at the scene by Dr. Robert Lash of Casualty Hospital. He was stabbed in the chest.

USE KANE TRUCK TRAINS FOR ALL HAULS

THERE'S A KANE TRUCK FOR EVERY PURPOSE

DAILY TRIPS

between Baltimore and Washington

Every day, KANE TRUCK TRAINS make frequent trips hauling freight, household goods, merchandise of all kinds between these two cities. IF YOU have ANYTHING to be hauled either way, CALL KANE now! Get our LOW RATES!

Michigan 4600

KANE TRANSFER COMPANY

2116 Fifth St. N.E.
Wash., D. C. DI. 4600

113 Russell St.
Balto., Md. SAr. 2555

FREE ESTIMATES!

67th Year Helping Build Greater Washington

Langdon

... Section of Washington south of Rhode Island Avenue N.E., surrounding Langdon Park

The Goddess of Freedom, surmounting the Capitol dome, had her origin in Langdon at Clark Mills' foundry, located at what is now 24th Street and Mills Avenue. Thirteen oxen were required to bring the statue up narrow Mills Lane to Brentwood Road. Though the historic foundry is no more, some of the bricks from the wall have been preserved in the foundation of the Langdon Methodist Church.

As Washington has developed, Washington Permanent has kept pace, always ready with convenient, practical plans to facilitate home ownership. We warmly invite you to stop in and talk over YOUR home buying, building, modernizing, or refinancing plans with us.

Washington Permanent BUILDING ASSOCIATION

Carl J. Bergmann, President

629 F STREET N. W. (4)

Telephone RE. 6293

Assets Over $15,000,000

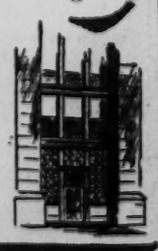

ESCAPE—From Page 1

20 Escape Death When Army Plane Makes Crash Landing

William C. Murphy, 28, 4634 N. 23d st. Arlington, Va., copilot, and Staff Sergt. C. D. O'Connel, Bolling Field.

Boarded at Godman

(The officer said the plane had only a few passengers aboard when it left here, and that these got off at Langley Field. The passengers injured in the crash, he said, apparently boarded the ship at Godman Field.)

Eyewitnesses said the big transport took off normally, but trouble developed seconds later. The pilot radioed the field he was having trouble and would return for a landing. He did not say what was wrong.

The plane, which had gained only some 300 feet altitude, made a wide, low circle of the field and a perfect approach. At the last minute, only 100 feet short of the runway, the two-engined plane dropped straight down and slid on its belly to the landing strip, witnesses said.

Capt. James F. Duesler, field public relations officer who witnessed the crash, said a tiny fire broke out immediately but that through the efforts of the Army sergeant the passengers were able to tumble out the escape hatch before the plane's gasoline burst into flames.

Gas Tanks Explode

The transport was entirely destroyed by the fire when the gasoline tanks went up almost on the heels of the running passengers.

All 20 of the persons aboard, including the crew of four, were taken to Fort Knox Hospital, but all except one man was released after examination and first aid treatment. The one unnamed man held in the hospital suffered a dislocated hip and was expected to be released tomorrow.

Duesler said all the injuries consisted of first and second degree burns and a few bruises.

The passengers were unanimous in crediting their quick exit from the plane to the Army sergeant who wrested open the escape hatch and led them through it.

The transport left Bolling Field today, stopped at Langley Field, Va., and then landed here for servicing. It was bound for Fort Riley, Kans.

The plane is the Army version of the commercial DC-3.

Iraq Fugitives, Iranians Fighting Full-Scale Battles

Khoi, Iran, June 15 (AP).—The Iranian army was waging full-scale warfare today against 1000 encircled Barzani tribesmen in the mountainous northwest corner of Iran in sight of the Turkish and Russian frontiers.

Tanks and planes went into action in support of 4000 Iranian troops after a battle yesterday in which 30 Iranian soldiers and one officer were killed. Barzani losses were put at more than 100 killed and many wounded.

The Barzanis are the followers of Iraq Chieftain Mullah Mustafa el Barzani. He and approximately 100 Barzani chieftains are under death sentence in Iraq for armed robbery and rebellion. They have been moving northward since their flight from Iraq and Turkey in an apparent attempt to reach the Russian border.

SLIP COVERS AT NEW LOW PRICES

• DRAPERIES

J. J. SCHLEIFER

"The Slip Cover Shop"

OR. 3247, 3516 Conn. Ave., OR. 4457

VOICE—From Page 1

End Is in Sight For Mundt Bill

ment which would place the whole cultural program under guidance of an 11-member advisory council of "outstanding Americans" in the fields of agriculture, journalism, radio, motion pictures, education, labor and business.

May Be Delayed

Final House action on the bill had been scheduled for this week, but there is some doubt now that it will be pushed in view of the reported decision of the Senate leaders.

Ball told a reporter he thinks the Senate would agree to give the service six million dollars, which would cover the five-million-dollar yearly cost of commercial broadcast programs now purchased by the Government. These commercial programs make up about one half of those which have been short-waved.

The additional million dollars, Ball said, would cover administrative costs for a sharply reduced State Department staff.

Vandenberg and Taft are said to believe that the Mundt authorization bill would be almost certain to face a stiff fight in the Senate, a situation Vandenberg particularly wants to avoid now in view of the uncertain reception in Congress for any additional foreign policy proposals at this time.

Bonuses Offered By France to Stop Wave of Strikes

Paris, June 15 (U.P.).—Labor Minister Daniel Mayer tonight announced production bonuses for all workers in an effort to stop a wave of strikes.

The bonuses were interpreted as Premier Paul Ramadier's answer to the labor unions' demand for an over-all raise.

"Uniform bonuses cannot be distributed without danger to the whole French economy," Mayer said in a radio speech.

He said bonuses up to seven francs (about 6 cents) an hour might be permitted in all industries. The government will leave it to employers and employes to decide the amount in each case.

Leaders of the General Confederation of Lbor were not satified but have not formally rejected bonuses as an alternative to pay increases.

• MESCO • MOCHA • MESCO • MOCHA •

MESCO • MOCHA • MESCO • MOCHA

Consider This

TRY-ANGLE

It's 3 Ways Better

—it's Mocha enriched
—it's fragrantly uniform
—no shelf age

MESCO COFFEE MOCHA Enriched

Captivates Coffee Critics!

Sold Only By M. E. SWING

"The Mesco Coffee Man"—Mocha Added!

1013 E Street N.W.

45c LB.

Winchester Man Heads Fund Drive

Long Beach, Calif., June 15 (AP). Tom Baldridge, of Winchester, Va., today was reelected chairman of the board of trustees for the Junior Chamber of Commerce War Memorial Fund, an endowment dedicated to Jaycees killed in World War II.

Baldridge was simultaneously named chairman of the United States Junior Chambers Committee to raise the funds.

After his election, Baldridge said the already achieved goal of $100,000 was being increased to a quarter of a million dollars.

FIREPLACE EQUIPMENT

Large Selection to Choose From

D. L. BROMWELL

710 12th St. N.W.

FOUNDED 1873

REPAIRING — REFINISHING

DON'T NEGLECT YOUR EYES

Get Professional EYE CARE

EYES EXAMINED
GLASSES FITTED

REGISTERED OPTOMETRIST

Defibaugh's

41 Years at Same Address
Opp. Gov. Printing Office

7 "H" ST. N.W.

POST WANT ADS PAY

MODERNIZE NOW through a Home Improvement Loan

(Title 1, F.H.A.)

Columbia Federal will loan amounts up to $2,500 for Home Improvements . . . repayable in periods up to three years through equal monthly installments which include both interest and principal.

Repair your roof, add another bathroom, lay new floors, install a new heating system . . . let Columbia Federal finance it.

NO SECURITY REQUIRED. Inquire NOW!

COLUMBIA FEDERAL SAVINGS & LOAN ASSOCIATION

716 11th St. N.W. RE. 7111

Open Until 5:30 Friday Closed Saturday

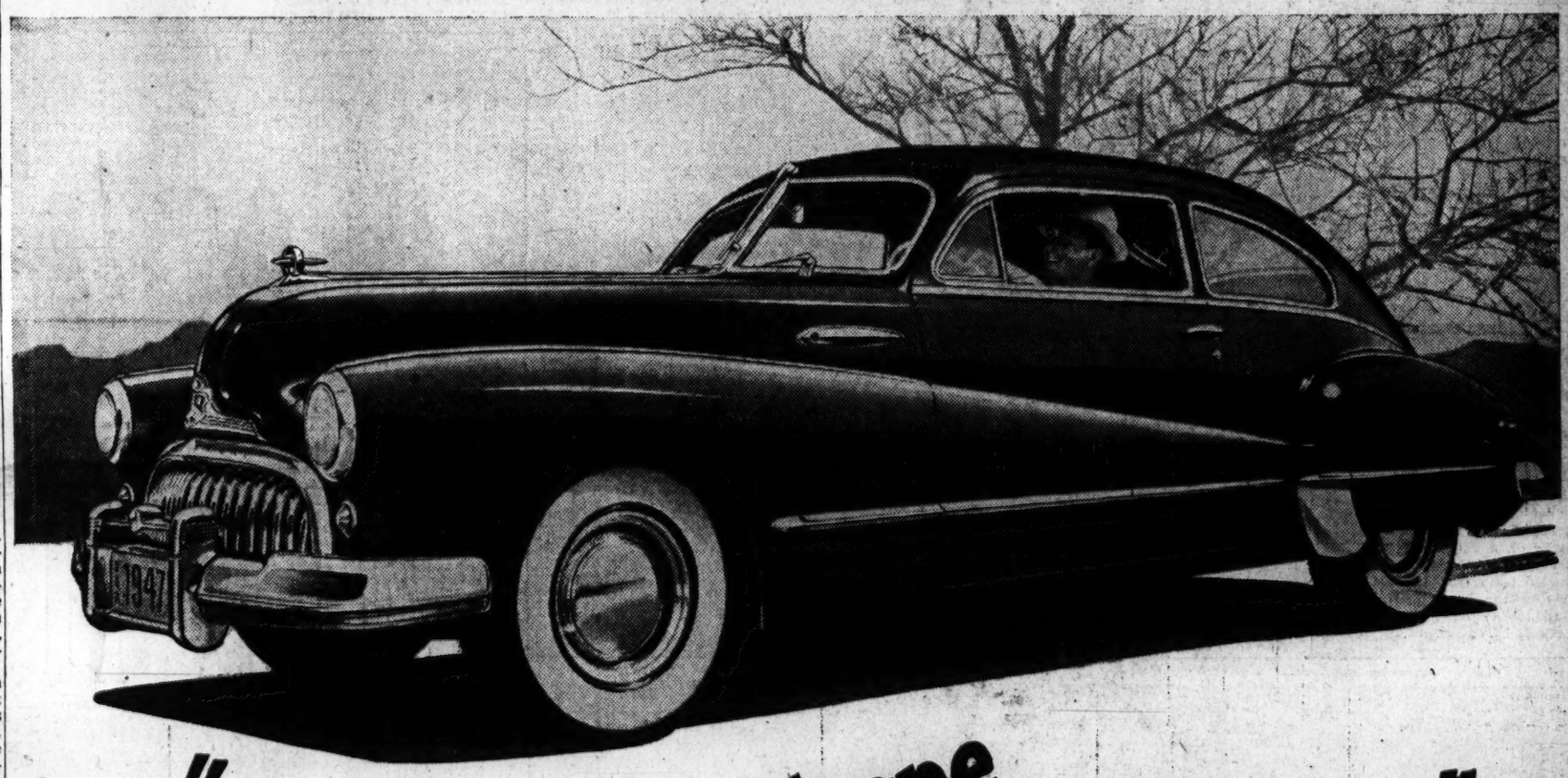

"Built in the shape of cars to come"

It struck us as a happy phrase the first time we used it in our advertising.

Certainly, no other eight words quite so neatly express how this trim and tidy Buick underlines the coming thing in automobile styling.

Now come those who say we don't do justice to a great car and a great buy when we stress outward looks alone.

"How about what this car can *do*?" they want to know. "Maybe style makes folks *want* a Buick, but it's performance that makes 'em mighty glad they insisted on getting one."

Lift the bonnet for a good look — and you quickly see why.

There's a big straight-eight power plant that fills the hood practically to overflowing.

Put a micrometer on it, and you'll find that in a whole handful of its dimensions it is made to closer tolerances than even an airplane power plant.

It's a valve-in-head engine, which means it's more efficient in basic design—and it makes the most of that with Fireball combustion that squeezes the most good out of each tiny fuel charge.

Finally, it's topped off with Buick's special Accurite cylinder finish, a Buick exclusive that makes this honey ready to ramble the minute you get it — and keeps it young, lively and eager over thousands on thousands of active miles.

Fireball power alone is enough to make this America's most wanted automobile — yet here in Buick are style, and size, and room, and the matchless gentleness of an all-coil springing ride.

For *your* money — why not get them all? Placing your order now makes certain that you will—and you'll find the same friendly, courteous help in getting a Buick soon-as-possible whether or not you have a car to trade.

When better automobiles are built BUICK will build them

ONLY BUICK HAS ALL THESE STAR FEATURES

★ AIRFOIL FENDERS
★ FIREBALL POWER — from valve-in-head straight-eight engines in two sizes.
★ FULL-LENGTH TORQUE-TUBE DRIVE
★ ACCURITE CYLINDER BORING
★ BUICOIL SPRINGING
★ BROADRIM WHEELS
★ SILENT ZONE BODY MOUNTINGS — scientifically piped for a firm and quiet ride.
★ FLITEWEIGHT PISTONS—for flashing action, swift response, reduced load on bearings.
★ PERMI-FIRM STEERING — light but positive control with reduced need for adjustments.
★ STEPON PARKING BRAKE
★ DEEPLEX SEAT CUSHIONS
★ CURL-AROUND BUMPERS
★ NINE SMART MODELS
★ BODY BY FISHER

Tune in HENRY J. TAYLOR, Mutual Network, Mondays and Fridays

EMERSON & ORME
17th & M Sts. N.W.
Washington, D. C.

STANLEY H. HORNER, INC.
2300 Champlain Street N.W.
Washington, D. C.

WILLIS BUICK, INC.
8516 Georgia Ave.
Silver Spring, Md.

TEMPLE MOTOR COMPANY
1800 King Street, Alexandria, Va.
License 84

WINDRIDGE & HANDY, INC.
1119 Wilson Boulevard, Rosslyn, Va.
License 380

HYATTSVILLE AUTO & SUPPLY CO.
5323 Baltimore Avenue
Hyattsville, Md.

CAITHNESS BUICK, INC.
4718 Hampden Lane
Bethesda, Md.

Our Exclusive, Cool Summer Dresses by

"CLAIRE TIFFANY" & "IRMA HILL"

Lansburgh's
50TH YEAR
7th, 8th and E Sts. Zone 4 NA. 9800

In Your Size—Misses', Women's, Half-Sizes!

8.95 and 10.95

When you see the name "Irma Hill" or "Claire Tiffany," you know that here's a Summer frock that's beautifully made with deep hems and well stitched seams; a dress that fits nicely and is made from sheer cool fabrics to wear on the most torrid of D. C. days. These famous makers create fashions in a complete size range . . . in misses' sizes, 10 to 20 . . . in women's sizes, 38 to 42, and in half-sizes, 16½ to 24½ . . . thus your assurance of finding just the dress that fits you. Just ask to see our collection of Claire Tiffany's or Irma Hill's in our Third Floor Daytime Dress Shop.

Left to Right:

IRMA HILL Enka rayon sheer in a soft monotone print on white, black, brown or lavender; women's half-sizes, 16½ to 24½ **10.95**

CLAIRE TIFFANY "Koolmist" rayon dress with white front and cuffs. Rose, green, or blue; women's sizes, 16 to 42 . . . . . **10.95**

CLAIRE TIFFANY "Galey and Lord" plaid gingham with buttons across the shoulder, full swing skirt. Green, wine or brown combination plaids; misses' sizes, 10 to 18. **8.95**

LANSBURGH'S—Daytime Dresses—Third Floor

Buy U. S. Savings Bonds REGULARLY.
•
Ask Where You Bank

COOL GIRDLES AND PANTIES

Of Lace Lastex by Slimtite (Western Maid)

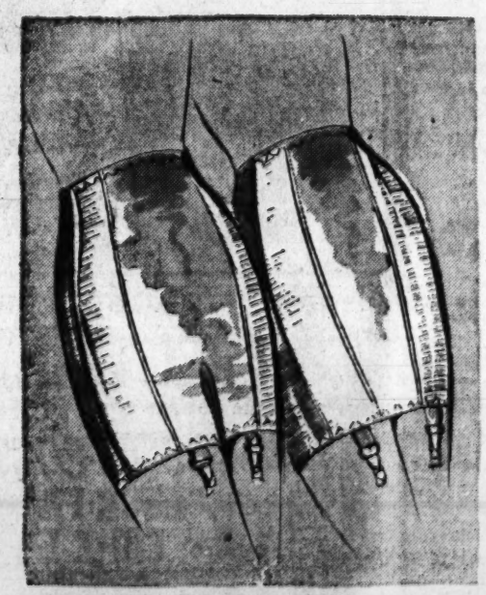

STYLE 85—PANTY OR GIRDLE of smooth, porous cotton lino lastex with rayon satin panels for slim, easy control. In tearose or white, sizes 5 to 7 . . . . . **$3**

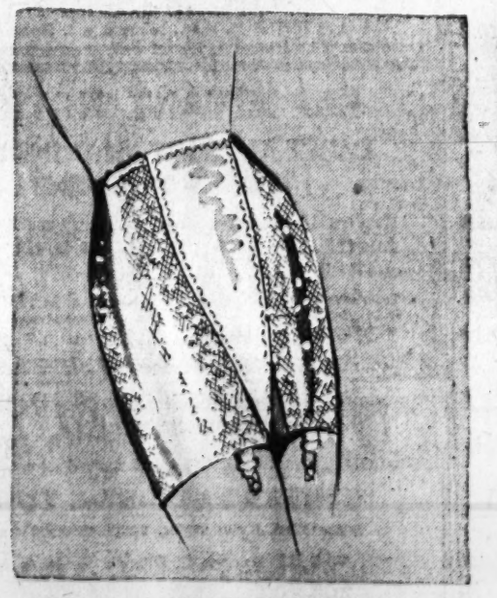

STYLE 63—PANTY GIRDLE to give firmer control. Heavy cotton lace lastex with rayon satin lastex panel to mould and shape your silhouette. Detachable garters, tearose or white. 5 to 7. **5.95**

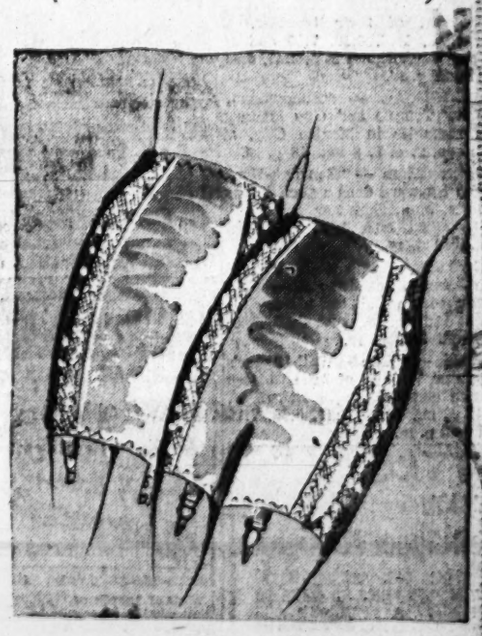

STYLE 57—PANTY OR GIRDLE of rayon satin panels smooth your tummy neatly. Of light cotton lastex with rayon satin panel, detachable garters. Tearose or white, sizes 5 to 7 . . . **3.95**

Left:

STYLE 43—PANTY GIRDLE of cotton lace lastex with rayon jersey panel. Slim figure control with detachable garters, in tearose or white shades, sizes 5 to 7 . . . . . **3.95**

LANSBURGH'S—Corset Shop—Third Floor

Call NA. 9800 or Mail This Coupon

LANSBURGH'S
7th, 8th, and E Sts., N.W., Washington 4, D. C.

Please send me the following:

Item	Quantity	Style No.	Size	Color	Price

Name . . . . . .
Address . . . . . .
City . . . . . Zone . . . . . State . . . . . .
☐ Charge ☐ Check ☐ Money Order

Helen Morgan's in It, Too

The Real Al Jolson Will Be Along Soon In One of His Old Hits

By Richard L. Coe

THIS IS THE TIME of year when all sorts of oddities crop up on the entertainment calendar (and typewriter carriages stick!)

Warners, having harkened to the clink of precious metals the name Al Jolson conjures in radio and juke-box circles, to say nothing of rival Columbia's "The Jolson Story," have come up with one of Al's old pictures from their stored treasures.

Al Jolson

This one is "Go Into Your Dance," which will hit the Earle screen after the incoming "Dear Ruth" gets through with it. It was released in March of '35, though, to be sure, the shiny new print the Earle promises won't look 12 years old.

Along with Al, the players include Ruby Keeler (who was then Mrs. Jolson), Glenda Farrell, Patsy Kelly and Helen Morgan. Between them they'll be singing "About a Quarter to Nine," "A Latin From Manhattan," "The Little Things You Used to Do," "Casino de Paree," "Mammy, I'll Sing About You," and, inevitably, the title song.

If you think about it at all—and days like this you have to brood about something abstruse—it is a curious phenomenon. A few weeks from now a pack of young Washingtonians will be standing in line to see a picture filmed when they were little more than babies. The style-conscious will be yok-yoking about clothes that are faded memories in mother's half-forgotten scrap-book. They'll be watching players who are simply names to them, overheard, perhaps, in their parents' reminiscent patter.

When Is Jolson Jolson?

And the man they'll want to see will be a 59-year-old song-shouter who's been counted out as many times as he's been down. It's not his picture that's attracted them, simply a voice. But it's a voice that's struck some intangible human chord, bouyant and high-sprirted. Just as Al was the first to sing in the talkies, he's also the first entertainer to enjoy a fresh vogue through the marvels of science.

A curious triumph it is and one wonders whether, had their prime come to meet electrical transcription with the exact timeliness of Jolson whether Eddie Leonard, Nora Bayes and the past's popular singers would have clicked as solidly.

Wraner's Cody Pfanstiehl brings up another point. When, asks Cody, is Jolson NOT Jolson in the eyes of the new generation? When Jolson is played by Parks or when Jolson plays Jolson? Will the real article live up to the impression Parks puts across when he acted Jolson to Jolson's singing voice?

One thing will be easy, though, for the town's drama reporters whose telephones play so important a part in their lives. When anyone calls to ask "Is it really Al Jolson who's playing in 'Go Into Your Dance'?", the answer will be a straight "Yes." No quibbling.

ANOTHER BOOKING ODDITY is the Capitol's "Asylum of Horrors," which will take over for one performance only, a midnight show on Tuesday the 24th. Loew's promises a Frankenstein monster in the flesh, if flesh it is. In fact, Loew's continue: "Young ladies are advised to come only with the most courageous and strong escorts lest they find themselves with a fainting young man on their hands," as novel a piece of advice as has come along in quite a spell. The screen feature that night week will be "Face of Marble," with John Carradine, the same who opens tomorrow at Olney in "A Bill of Divorcement."

ULINE'S ARENA is in the novelty swim, too. This will be a "Hillbilly Roundup" on Friday and Saturday nights of this week. The star will be Eddie Arnold, "The Tennessee Plowboy," a master at "Heartrending renditions of the corniest in ballads." Eddie's numbers will include "Cattle Call," "When It's Round-up Time in Heaven" and "That's How Much I Love You," for which he's gotten a name on records. Others on the bill will include Sleepy McDaniel, Tommy Sommers, orchestra, Tex Cherry, Kirby Perry, Uncle Dick and his Dixie Skyliners and the Carolina Ramblers. WARL's Connie Gay, who's been pushing Arnold on his programs, will M. C. Master of Corn, says Connie.

SHE'S ONLY A STARLET, says Universal Pictures of Patricia Alphin, but then, brightening a bit, boasts that she's on her way up from being the lot's "mail girl." She's coming along soon with Deanna Durbin and Donald O'Connor in "Something in the Wind," which seems to be what she's sighted here

Show Time for Stage and Screen

STAGE

Olney—"A Bill of Divorcement," John Carradine and his wife, Sonia Sorel, act the Clemence Dane drama for a week beginning tomorrow night at 8:45.

SCREEN

Palace—"Duel in the Sun," David O. Selznick's whopping color yarn of sex in the wide-open spaces, Jennifer Jones and Gregory Peck, at 11:05 a. m., 1:40, 4:15, 6:55 and 9:30 p. m.

Earle — "Cheyenne." Dennis Morgan and Jane Wyman out where you know what, at 11 a. m., 1:10, 3:20, 5:30, 7:45 and 9:55 p. m.

Capitol—"Buck Privates Come Home." Abbott and Costello making light of their troubles, at 11 a. m., 1:45, 4:30, 7:15 and 10 p. m. Stage shows at 1, 3:45, 6:35, and 9:20 p. m.

RKO-Keith's — "Honeymoon," Shirley Temple and Guy Madison get romantic in Mexico City, at 12 noon, 2, 4, 6, 8 and 10 p. m.

Metropolitan — "S m a s h-U p," Susan Hayward does a good job as a lady who takes her likker, at 11:10 a. m., 1:15, 3:20, 5:30, 7:35 and 9:40 p. m.

Columbia—"High Barbaree," Van Johnson and June Allyson in childhood memories of a Navy pilot, at 11:30 a. m., 1:30, 3:30, 5:30, 7:35 and 9:40 p. m.

Little — "The Well-Digger's Daughter," one of the better French comedies, with Raimu, at 10:40 a. m., 12:45, 2:55, 5:05, 7:15 and 9:30 p. m.

Hippodrome — "Rembrandt,' Charles Laughton as the great Dutch painter, at 2:25, 4:20, 6:10, 8:05 and 10 p. m.

Pix—"Open City," Italy's fine film, at 2, 3:50, 5:45, 7:55 and 9:45 p. m.

Trans Lux—Short subjects and newsreels, continuous, 10:15 a. m. to midnight.

Open Air—"Tangiers," at 9:20 p. m. "Young Widow," at 10:45 p. m.

Ambassador—"Cheyenne," at 1, 3:10, 5:20, 7:30 and 9:45 p. m.

Leonard Lyons

Author Did Better Than His Character

New York.—Jack Kirkland author of "Tobacco Road," who was divorced last month, retained the ownership of his Pennsylvania farm under the terms of the settlement. Kirkland has kept this farm for many years. "Tobacco Road' made me love the soil," he explains, "but what is more important, it gave me the capacity to afford it." . . . The new Fashion Fair at Madison Square Garden will feature hip make-up for ladies, and a bathing suit which opens up into a beachmat.

Sir Cedric Hardwicke

Sir Cedric Hardwicke was asked why he isn't seen at many parties. "Because whenever I go to parties," said Hardwicke, "the other dull man corners me and I find myself spending the entire evening with him." When Robert E. Sherwood was told this story, he sighed: "I'm the other dull man." . . . Leo Lindy, the restaurateur, is preparing lawsuits against the restaurateurs throughout the country who have stolen his name. Lindy is particularly disturbed at a Chicago hotel which offered "Lindy's Chopped Liver." Mr. Lindy sampled the liver, grimaced, and sent the restaurateur his own recipe. "I hope this will improve the quality of your chopped liver, and protect my reputation," he wrote, "until the outcome of my case against you."

Tony Galento, who has become a wrestler, saves all his money. Unlike most of the prize fighters who've had a chance at the big money, Galento has spent little of it and invested the rest astutely . . . There was only one period during which he was tempted to splurge. This was after his fight with Joe Louis, when he was knocked out after he had succeeded in flooring the champion. When Galento was given the check for his share he said: "I'm gonna live like a king. I'm moving into the best apartment—the finest—90 bucks a month."

Sol Hurok, the impresario, recently went to St. Louis inspecting his touring companies. He tells of meeting a St. Louis businessman who reported that business was bad, and who said: "I close down two days a week—Tuesdays and Thursdays—and thereby save $100 a week. And with this $100 a week I make a living."

The Washington Merry-Go-Round

Marshall Cons Policy While in Barber Chair

By Drew Pearson

SECRETARY of State Marshall and his top aides have just concluded some significant secret meetings with representatives of private organizations in a position to mold public opinion. Purpose of the hush-hush three-day session was to sell the "Truman doctrine" and defend the White House against Henry Wallace's criticism.

Most of the State Department's top officials were bitterly anti-Truman—with the exception of General Marshall and U. N. delegate Warren Austin. The others, including Undersecretary Dean Acheson and Near East Director Loy Henderson, pleaded behind-closed doors for a real "get-tough policy." Those to whom they talked included the Daughters of the American Revolution, Baptist Public Affairs Committee, National Conference of Christians and Jews, and the League of Women Voters.

Secretary Marshall teed off the meeting with a friendly talk in which he whimsically told of his own difficulties in studying foreign affairs.

"Every time I think I've really learned the story," Marshall said, "something entirely new develops and I feel lost again. Why, there's so much to learn and so little time to learn it in that Dean Acheson had to brief me on what had happened today while I was sitting in the barber's chair getting my hair cut. Now the barber knows as much as any of us about what's going on."

Acheson wasted little time on niceties. The retiring Undersecretary declared flatly that America's enemy is "communism with a capital C." The United States, he said, is not worried about communism as an ideology, but only about communism as used by Russia for expansionism. Russia, he charged, is deliberately delaying peace. It is a police state and therefore requires continued expansion in order to maintain its power.

'A Seamless Garment'

ACHESON DENIED that American foreign policy is a disjointed hodgepodge, describing it instead as "a seamless garment" all flowing in the same direction.

The Undersecretary then gave a broad hint that the State Department may soon compromise the Jewish position on Palestine. Issues like Palestine, he said, could not be discussed solely on their own merits or on the basis of right and wrong. Palestine had to be considered as part of an over-all policy with over-all objectives. Several listeners interpreted this to mean that the final decision on Palestine would be based on American policy toward Russia—in other words, a policy of not antagonizing the Arabs.

Loy Henderson, director of Near Eastern Affairs, took strong exception to Henry Wallace's and Bartley Crum's attacks on the State Department's policy in Greece, Turkey and Palestine. He even accused Crum of lying about the State Department in his book, "Behind the Silken Curtain." In his book, Crum printed verbatim conversations with Henderson. However, Henderson declares:

I have never talked to Crum personally or privately about Palestine."

Henderson also charged that Crum had violated security regulations by making public certain secret State Department documents. "At an appropriate time," Henderson said, the State Department will make public all the documents on Palestine.

Henderson also denied that any differences had ever existed between the White House and the State Department on Palestine, and explained that cables dispatched by Roosevelt and Cordell Hull to Arab leaders were merely designed to assure Arab chieftains that no change would take place in American policy toward Palestine without consulting Arabs and Jews.

"It was necessary to send repeated assurances to the Arabs every time some high official made what appeared to be a policy statement on Palestine," Henderson explained.

Negroes and Communism

AT ONE POINT representatives of several Negro organizations asked Henderson what the United States was doing for the world's colored races, most of whom, they said, were imperialistically exploited.

"Isn't it true," asked a representative of the National Council of Negro Women, "that Russia is friendlier to the darker races than the United States?"

This angered Henderson.

"The Russians never did anything constructive in any nation or for any people," he replied. "All they do is tear down and destroy. You've no idea what evil people they are."

He denied that oil entered into the Near Eastern diplomatic picture, and maintained that though loss of oil rights would be disadvantageous to the United States, it would not be decisive. Henderson said he didn't think the Russian Near Eastern objective was oil either, since Russia has enormous untapped oil resources around the Caspian Sea, with no great reason for reaching into other countries for petroleum.

Explains Soviet Votes

U. N. DELEGATE Warren Austin seemed slightly nervous while talking to the "opinion mobilizers" and pleaded with them to keep his remarks secret. He said that Soviet tactics at the United Nations were not as inconsistent as appeared on the surface and that many of the more violent speeches by Gromyko and his aides were purely propagandistic with little relationship to Russia's real position.

When it comes to actual voting, Austin maintained, Russia is much closer to the other nations than she is on speechmaking. The public doesn't realize, he said, how many times the Russians have agreed with the United States.

The former Senator from Vermont expressed the belief that Russia wants the United Nations to succeed, but was keeping one foot in the door for an escape in case it became clear that the U. N. no longer provides Russia with protection.

Austin urged greater public understanding of Russian-American problems. Best proof of hope for United States-Russian relations, he said, is the fact that Russia used the veto 10 times last year, but only once this year.

Note: Best crack of the conference came from Secretary Marshall. "We not only have to get the facts about the truth," he said, "but the truth about the facts."

Copyright, 1947, by Bell Syndicate, Inc.

Washington Committee, Southern Conference for Human Welfare presents
HENRY WALLACE
at the
WATERGATE—8 P. M. TONIGHT
In case of rain, Wednesday, June 18
Facilities for Overflow Crowd
extra loudspeakers installed
Tickets at 1307 H St. N.W., before 6 p.m. Phone EX. 1960

IMPORTANT NOTICE
DUKE ELLINGTON CONCERT
TICKET HOLDERS
Money will be refunded Monday, Tuesday and Wednesday, June 16th, 17th and 18th; 10 A. M.—4 P. M. and 6—8 P. M. at 1711 U St. N.W.
Baker's Dozen, Inc. will welcome contributions to its Teen-Age Center in the form of uncollected ticket payments. Please phone NOrth 4172 so acknowledgment can be made.

OLNEY THEATRE
OLNEY, MARYLAND
6 NITES ONLY—BEG. TUES.
Redge Allen, Glenn Taylor, Evelyn Freyman present
JOHN CARRADINE
in
"A Bill of Divorcement"
with SONIA SOREL
Directed by Charles S. Dubin
Settings by Randall Brooks
Tickets: Kitt's, NA. 7332 Adm.: $1.20, $1.80, $2.40

IT'S THE SCREEN'S GAYEST LOVE STORY!
The girl friend of 10 million playgoers becomes the sweetheart of 100 million moviegoers!

Paramount Presents
WILLIAM HOLDEN
JOAN CAULFIELD
in
Dear Ruth
with
BILLY DE WOLFE
EDWARD ARNOLD
MONA FREEMAN
Warner Bros. Cool
EARLE
Starts THURSDAY

UNIVERSAL-INTERNATIONAL presents
EDMOND O'BRIEN
ELLA RAINES
WILLIAM BENDIX
VINCENT PRICE
"The Web"
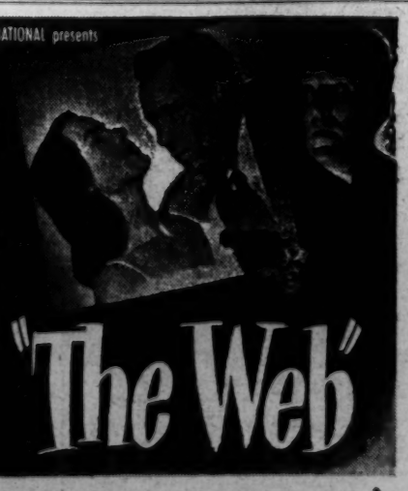
STARTS WEDNESDAY RKO KEITH'S

SIR ALEXANDER KORDA
Presents
Charles Laughton
in
the private life and loves of
"Rembrandt"
starring
Charles Laughton
Gertrude Lawrence
Elsa Lanchester
OPEN 1:45
AIR CONDITIONED
SIDNEY LUSTS HIPPODROME
NEW AVE. at 9th NE. 9494
OPEN 9:45

SIT IN YOUR CAR
EM. LOEW'S OPEN-AIR
ON RT. 1—3 MI. SO. OF ALEX., VA.
Maria Montez and Sabu in "TANGIER." Jane Russell and Louis Hayward in "YOUNG WIDOW."

Air-Conditioned for Health and Comfort
TRANS-LUX
14th & H N.W. • Newsreels & Shorts
TRUMAN MEETS WAR BUDDIES
March of Time's "STORM OVER BRITAIN"
WMAL NEWSCAST - LAST SHOW 10:45

RKO KEITH'S 15th at G
ALWAYS COMFORTABLY COOL
OPEN 10:45 A.M. • SUN. 12:30 P.M.
SHIRLEY TEMPLE
FRANCHOT TONE
GUY MADISON
Honeymoon
EXTRA—DISNEY CARTOON
NEXT—EDMOND O'BRIEN, ELLA RAINES, WILLIAM BENDIX IN "THE WEB"

LITTLE 9th above F Street AIR CONDITIONED
RAIMU in 4th WEEK!
Well-digger's Daughter
"ONLY THE FRENCH HAVE THE IMPUDENCE TO MAKE SO FUNNY A COMEDY."—CUE

National Symphony
WATERGATE CONCERTS
On the Potomac near Lincoln Memorial
GALA OPENING
THURS., JUNE 19, 8:30 P.M.
with MONA PAULEE of the MET.
Concerts Every Thurs-Sun-Tues
Series of 6 (reserved), $6.60, $9.00
6 unreserved tickets good any concert, $2.50, $3.75. Single seats, opening concert, 60c, 90c, $1.80, $2.40 (tax incl.).
SYMPHONY BOX OFFICE, KITT'S
1330 G St. N.W. NA. 7332
—SEAT SALE NOW—

KING-SMITH
THEATRE WORKSHOP
OPENS TODAY—JUNE 16TH
6 Weeks Summer Term
Registration All Day
Day and Evening Classes
play production • acting technique • dance
WORKSHOP PERFORMANCES
CLASSES IN NEW BUILDING
Courtyard—Rear 2118 Mass. Ave. N.W.
Phone: AD. 0140; NO. 5593.
Approved for Veterans

HEAR THE CRITICS CHEER
"A film classic. Don't miss it."
PIX LIFE
"Its plain eminence has seldom been approached by Hollywood!"
OPEN CITY
UNCENSORED VERSION
"A real experience, frank, candid, overpowering!"
BOSLEY CROWTHER, N. Y. Times

TOPS IN STAGE AND SCREEN
CAPITOL F at 14th
NOW . . . Doors Open 10:30
BUD ABBOTT · LOU COSTELLO
"BUCK PRIVATES COME HOME"
On the Big STAGE
SYLVIA FROOS
Singing Star of Stage & Radio
RICHARDS-ADAIR Dancers
A Clyde Beatty Fantasy
MILTON DOUGLAS
in Anything For Laughs
THURSDAY
The Private Affairs of Bel Ami
GEORGE SANDERS
ANGELA LANSBURY
On Stage—
RALPH SLATER
World's Greatest Hypnotist
and others
PALACE F at 13th
Positively Last 3 Days Doors Open 10:45 a.m.
DAVID O. SELZNICK'S
Technicolor PRODUCTION
DUEL IN THE SUN
starring
JENNIFER JONES
GREGORY PECK
JOSEPH COTTEN
CONTINUOUS SHOWINGS
PRICES FOR THIS ENGAGEMENT ONLY! AFTS. 1 p.m. 90¢ NIGHTS $1.25 max.
THURSDAY
SPENCER TRACY
KATHARINE HEPBURN
MELVYN DOUGLAS
ROBERT WALKER
"SEA OF GRASS"
Comfortably COOLED
COLUMBIA
NOW . . . Doors Open 10:45
VAN JOHNSON · JUNE ALLYSON
HIGH BARBAREE
THURSDAY
"THE LAST OF THE MOHICANS"

TODAY'S NEIGHBORHOOD MOVIES

WARNER BROS.' THEATERS

All Time Schedules Given in Warner Bros.' Ads Indicate Time Feature Is Presented.
For Additional Information Phone Theaters Direct or Call REpublic 8800.

Theaters Having Matinees

AMBASSADOR 18th & Col. Rd. N.W. CO. 6800. Mat. 1 P.M.
Dennis Morgan, Jane Wyman, Bruce Bennett, Janis Paige in "Cheyenne," at 1:00, 3:10, 5:20, 7:30, 9:45.

BEVERLY 13th & E N.E. LI. 3300. Mat. 1 P.M.
Parking Space Available to Patrons.
Today and tomorrow, Ronald Reagan, Alexis Smith, Zachary Scott in "Stallion Road," at 1:30, 3:25, 5:25, 7:25, 9:35. Cartoon.

CALVERT 2324 Wis. Ave. N.W. WO. 2345. Mat. 1 P.M.
Parking Space Available to Patrons.
Today and tomorrow, Ronald Reagan, Alexis Smith, Zachary Scott in "Stallion Road," at 1:05, 3:15, 5:25, 7:35, 9:45. Cartoon.

CENTRAL 425 9th St. N.W. ME. 2841. Opens 10:45
Last day, Penny Singleton, Arthur Lake in "Blondie's Holiday," at 11:20, 2:20, 5:20, 8:30. Joel McCrea, Veronica Lake in "Ramrod," at 12:25, 3:30, 6:30, 9:30. Cartoon.

KENNEDY Kennedy Nr. 4th N.W. RA. 6600. Mat. 1 P.M.
Parking Space Available to Patrons.
Last day, Joel McCrea, Veronica Lake in "Ramrod" at 1:25, 3:30, 5:35, 7:35, 9:40. Cartoon.

PENN Pa. Ave. at 7th S.E. FR. 5200. Mat. 1 P.M.
Parking Space Available to Patrons.
Today and tomorrow, Ronald Reagan, Alexis Smith, Zachary Scott in "Stallion Road," at 1:25, 3:25, 5:25, 7:30, 9:35.

SHERIDAN Ga. Ave. & Sheridan RA. 2400. Mat. 1 P.M.
Today and tomorrow, Ray Milland, Barbara Stanwyck in "California" (in Tech.), at 1:20, 3:20, 5:25, 7:30, 9:35.

SILVER Ga. Ave. & Colesville Pike SH. 5500. Mat. 1 P.M.
Parking Space Available to Patrons.
Last day, Laraine Day, Robert Mitchum, Brian Aherne in "The Locket," at 1:35, 3:40, 5:40, 7:45, 9:45. March of Time.

TIVOLI 14th & Park Rd. N.W. CO. 1400. Mat. 1 P.M.
Last day, Don DeFore, Ann Harding, in "It Happened on 5th Avenue," at 1:00, 3:05, 5:15, 7:20, 9:30.

UPTOWN Conn. Ave. & Newark WO. 5400. Mat. 1 P.M.
Today thru Wednesday, Edward G. Robinson, Lon McAllister in "The Red House," at 1:30, 3:30, 5:30, 7:30, 9:30.

Theaters Having Evening Performances

APOLLO 624 H St. N.E. FR. 5300
Last day, Joel McCrea, Veronica Lake in "Ramrod," at 6:15, 8:05, 9:55. Cartoon.

AVALON 5612 Conn. Ave. N.W. WO. 2800
Last day, Laraine Day, Robert Mitchum, Brian Aherne in "The Locket," at 6:00, 7:45, 9:35.

AVE. GRAND 645 Pa. Ave. S.E. LI. 2400
Last day, Phil Regan, Elyse Knox in "Sweetheart of Sigma Chi," at 6:15, 8:05, 9:55.

COLONY 4935 Ga. Ave. N.W. GE. 6500
Last day, Dick Powell, Evelyn Keyes in "Johnny O'Clock," at 6:00, 7:55, 9:50.

HOME 1230 C St. N.E. FR. 3128
Last day, John Wayne, Gail Russell in "Angel And The Badman," at 6:15, 9:35. Bob Hope, Dorothy Lamour in "My Favorite Brunette," at 8:05.

MacARTHUR 4859 MacArthur Blvd. N.W. OR. 4800
Free Parking Space Available to Patrons.
Last day, Don DeFore, Ann Harding in "It Happened on 5th Avenue," at 6:55, 9:25.

SAVOY 3030 14th St. N.W. CO. 4963
Last day, Richard Denning, Catherine Craig in "Seven Were Saved," at 6:15, 8:00, 9:45.

SECO 8244 Ga. Ave., Silver Spring SH. 2540. Parking Space
Last day, Paul Kelly, Adrian Booth in "Spoilers of The North," at 6:15, 9:30. Richard Travis, Micheline Chetrel in "Jewels of Brandenburg," at 7:20, 9:50.

TAKOMA 4th & Butternut Sts. GE. 4312. Parking Space
Last day, Frank Sinatra, Kathryn Grayson, Peter Lawford in "It Happened in Brooklyn," at 6:55, 9:15. Cartoon.

YORK Ga. Ave. & Quebec Pl. N.W. RA. 4466
Last day, Teresa Wright, Robert Mitchum in "Pursued," at 5:45, 7:40, 9:45. Cartoon.

HIPPODROME N.Y.Ave. at 9th N.W. ME. 9894
AIR-CONDITIONED
Doors open 1:45
Charles Laughton, Gertrude Lawrence, Elsa Lanchester in Alexander Korda's The private life and loves of "REMBRANDT"

BETHESDA Out Wisconsin Ave. just past East-West Hwy. WI. 2366 WI. 9636
Free Parking
AIR-CONDITIONED
Last day—At 6:15, 7:56, 10:01
Paulette Goddard, Fred MacMurray "SUDDENLY IT'S SPRING"
Perfect view, no distortion with our full-view Nu-Screen

MILO Rockville, Md. Free Parking. Rockville 2434
Air-Conditioned
Last day—At 7:00, 9:13
Two Academy Award winners Ray Milland, Barry Fitzgerald
Plus Barbara Stanwyck "CALIFORNIA"
In glorious western technicolor

KAYWOOD Eastern Ave., E. I. & Bladensburg Rds., Hyatts. Md. WA. 3800
Equipped with hearing-aid sets.
Today, tomorrow—At 6:15, 8:09, 10:03
Paulette Goddard, Fred MacMurray "SUDDENLY IT'S SPRING"

CAMEO Mt. Rainier, Md. WA. 3746
Air-Conditioned—Last day
Two big hits—Last show 8:05
Dick Haymes, in the technicolor musical "CARNIVAL IN COSTA RICA"
Edward G. Robinson "THE RED HOUSE"

HYATTSVILLE Wash.-Balt. Blvd. —Hyattsville, Md. WA. 0800
Last day—At 6:45, 9:10
Gable's back in his best film!
"BOOM TOWN"
Starring Clark Gable, Claudette Colbert, Spencer Tracy, Hedy Lamarr

CHEVERLY Defense Highway at Landover rd., Md. Union 9100—Free Parking
AIR-CONDITIONED
Last day—At 6:15, 8:00, 9:55
Paulette Goddard, Fred MacMurray "SUDDENLY IT'S SPRING"
Perfect view, no distortion with our full-view Nu-Screen

MARLBORO Upper Marlboro, Md. Marl. 9675
Air-conditioned—Last day—At 7:00, 9:15
Gable's back in his best film!
"BOOM TOWN"
Starring Clark Gable, Claudette Colbert, Spencer Tracy, Hedy Lamarr

APEX 4813 Mass. Ave. N.W. WOodley 4800
Fred MacMurray, Paulette Goddard in "SUDDENLY IT'S SPRING"
1:30, 3:25, 5:30, 7:35, 9:45

ATLAS 1331 H St. N.E. ATlantic 8300
Comfortably Air Cooled
On our stage, bringing you the music you love, "SONS OF THE PRAIRIE"
Plus . . . on our screen
James Cagney in "13 RUE MADELEINE"
And Dick Haymes, Vera Ellen in "CARNIVAL IN COSTA RICA"
In technicolor

PRINCESS 1119 H St. N.E. TRinidad 9200
Billy Halop in "THE GAS HOUSE KIDS"
And "HEATH CANADIAN SKIES"
With Russell Hayden

SENATOR Minn. Ave. and Benning Rd. N.E. TRinidad 2500
AIR-CONDITIONED
Don DeFore, Ann Harding, Charlie Ruggles in "IT HAPPENED ON 5TH AVENUE"
1:00, 3:10, 5:20, 7:30, 9:40

NAYLOR 28th and Ala. Ave. S.E. ATlantic 7270
AIR-CONDITIONED
Fred MacMurray, Paulette Goddard in "SUDDENLY IT'S SPRING"
1:40, 3:40, 5:35, 7:35, 9:35

BERNHEIMER'S THEATERS

STATE Falls Church, Va.
AIR-CONDITIONED
"LOVE AND LEARN"
Jack Carson, Janis Paige

LEE A Treat for the Entire Family East Falls Church, Va.
"PURSUED"
Robert Mitchum, Teresa Wright

WILSON 1720 Wilson Blvd. Phone CH. 1400
"LOVE AND LEARN"
Jack Carson, Janis Paige

ASHTON 3166 Wilson Blvd. Phone CH. 1139
AIR-CONDITIONED
Humphrey Bogart, Lisabeth Scott "DEAD RECKONING"

ARLINGTON Cor. Fitz & S. Fillmore Sts. CH. 2959
"CALIFORNIA"
Ray Milland, Barbara Stanwyck

BUCKINGHAM Phone CH. 9444
AIR-CONDITIONED
"RAMROD"
Veronica Lake, Joel McCrea

GLEBE Arlington, Va. CH. 4806
Spacious Parking Lot
"CALIFORNIA"
Ray Milland, Barbara Stanwyck

BYRD 104 South Wayne St. Phone OXford 1733
Free Parking Space
"CARNIVAL IN COSTA RICA"
Vera Ellen, Dick Haymes

REED 1723 King St. Phone Alexandria 3443
Gregory Peck, Jane Wyman "THE YEARLING"

VIRGINIA Mount Vernon Blvd. & First St. AL. 6133
Teresa Wright, Ray Milland "THE IMPERFECT LADY"

RICHMOND 819 King St. Phone Alexandria 9223
Gene Autry, Adele Mara "TWILIGHT ON THE RIO GRANDE"

CENTRE (Fairlington) Alex., Va. 1513 Seminary Road
AIR-CONDITIONED
"IT HAPPENED ON 5TH AVENUE"
Don DeFore, Gale Storm

SHIRLINGTON 2860 So. Randolph at Glebe Rd. OXford 2366
AIR-CONDITIONED
"THE RED HOUSE"
E. G. Robinson, Lon McAllister

ALEXANDRIA (DEL RAY)

NEW PALM 2402 Mt. Vernon Ave. Alex. (Del Ray) OV. 2366
"THE JOLSON STORY" in technicolor
Plus 5 cartoons—Continuous from 6:30

HISER-BETHESDA 7414 Wis. Ave. Wisconsin 4848
AIR-CONDITIONED FOR COMFORT
Don DeFore, Victor Moore, in "IT HAPPENED ON 5TH AVENUE"
3:45, 7:45 and 9:40 p. m.

CIRCLE 2105 Pa. Ave. N.W. RE. 0184
DELIGHTFULLY COOL
"SUDDENLY IT'S SPRING"
Paulette Goddard, Fred MacMurray, Macdonald Carey—At 6:05, 7:50, 9:45

GREENBELT—Greenbelt, Md.
Bob Hope, Dorothy Lamour "MY FAVORITE BRUNETTE"—At 7:34, 9:34.

DUMBARTON 1349 Wis. Ave. N.W. Mich. 1154
AIR-CONDITIONED
Last day, two hits
"THE RETURN OF FRANK JAMES"
Henry Fonda, Gene Tierney—Plus "GENIUS AT WORK"

VILLAGE 1307 Rhode Isl. Ave. N.E. Phone Mich. 9227
HEALTHFULLY AIR-CONDITIONED
"SUDDENLY IT'S SPRING"
Paulette Goddard, Fred MacMurray

NEWTON 12th & Newton Sts. N.E. Phone Mich. 1830
AIR-CONDITIONED FOR COMFORT
"SONG OF SCHEHERAZADE"
Yvonne DeCarlo, Jean Pierre Aumont

JESSE 18th nr. Rhode Isl. Ave. N.E. Phone DUnbar 9861
AIR-CONDITIONED
Double Feature
"A NIGHT IN PARADISE"
Merle Oberon, Turhan Bey
"DAYS OF BUFFALO BILL"
Sunset Carson

SYLVAN First and R. I. Ave. N.W. Phone NOrth 9698
AIR-CONDITIONED
"THE JOLSON STORY"
Larry Parks, Evelyn Keyes
Feature starts at 5:00, 7:20, 9:40

ACADEMY 535 8th St. S.E. LI. 9616
AIR-CONDITIONED
Double Feature
"BEAT THE BAND"
Francis Langford, Gene Krupa
"THE RUNAROUND"
Rod Cameron, Ella Raines

STANTON 6th and C Sts. N.E. Phone LI. 6367
HEALTHFULLY AIR-CONDITIONED
"THE JOLSON STORY"
Larry Parks, Evelyn Keyes
Feature starts at 5:00, 7:20, 9:40

VERNON 3707 Mt. Vernon Ave. Alexandria, Va. AL. 2424
AIR-CONDITIONED
"DEAD RECKONING"
Humphrey Bogart, Lizabeth Scott

DISTRICT THEATERS

HOWARD Opens 12 Noon 620 T St. N.W.
In person: LOUIS JORDAN & TYMPANY FIVE plus GEORGE HUDSON & ORCH.

LINCOLN 1215 U ST. N.W. Opens 12:30 P.M.
Teresa Wright, Robert Mitchum "PURSUED"

REPUBLIC 1343 U ST. N.W. Opens 12:30 P. M.
Lawrence Tierney, Barton MacLane "SAN QUENTIN"

BOOKER T 1433 U ST. N.W. Opens 10:45 A.M.
Fredric March, Charles Laughton "LES MISERABLES"

LANGSTON 25th & Benning Rd. N.E. Opens 12:45 P. M.
Teresa Wright, Robert Mitchum "PURSUED"

ANACOSTIA Good Hope Rd. at Minn. Ave. S.E.
AIR-CONDITIONED
Ronald Reagan, Alexis Smith in "STALLION ROAD"
At 1:30, 3:25, 5:25, 7:30, 9:30

ATLANTIC 21 Atlantic St. S.W. LI. 7662
AIR-CONDITIONED
Ronald Reagan, Alexis Smith in "STALLION ROAD"
At 6:15, 8:10, 10:00

CAPITOL HI. 6740 Capitol Heights, Md.
Laraine Day, Robert Mitchum, Brian Ahearn in "THE LOCKET"
At 6:25, 8:05, 9:45

FAIRLAWN 1342 Good Hope Rd. LI. 9191
Double feature—Kent Taylor in "SMOOTH AS SILK"—At 6:35, 8:45
Allan Jones in "SENORITA FROM THE WEST"
At 7:40, 10:00

HIGHLAND 2533 Pa. Ave. S.E. AT. 7311
Don DeFore, Gale Storm, Victor Moore in "IT HAPPENED ON 5TH AVENUE"
At 8:15, 7:20, 9:30

CONGRESS 2931 Nichols Ave. S.E. TR. 8700
Ray Milland, Barbara Stanwyck, Barry Fitzgerald in "CALIFORNIA"
In technicolor—At 6:15, 8:10, 10:00

LAUREL Laurel, Md. Laurel 113.
Greer Garson, Walter Pidgeon, Claudette Jarman, Jr., in "THE YEARLING"
In technicolor

All K-B Theaters Are Healthfully Air Conditioned
Fairfax Amusement Co. Theatres
For Information Call NORTH 2000

Worsham Overhauls Snead to Bag Open Title

Masterson Sparkles as Nats Down Tigers Twice, 1-0, 5-1

This Morning

—*With Shirley Povich*

EIGHT MONTHS AGO the favorite guy in Boston was Rudy York. He was the only man on the Red Sox who was hitting a lick against the Cardinals in the World Series, and his home runs swung two games to Boston. The same St. Louis pitchers who were pitching with contempt to Ted Williams were prudently giving walks to the big Indian with the big bat, later in the series.

POVICH

Disenchantment set in, however, and York was traded over the weekend to the White Sox in an even swap for Murrell Jones, a rookie first baseman with the unexciting batting average of .236. York's own batting average was a mere .212 and his home runs this year were so infrequent that Manager Joe Cronin viewed him as a liability.

Cronin may have been too hasty in trading York away. The big fellow is a notoriously slow starter. In a year when he hit 33 home runs, he hit 18 of 'em in September. In parting with York, Cronin gave up on a fellow who last year drove in 119 runs, only four fewer than Ted Williams, who is supposed to be the big wheel of the Red Sox.

YORK IS NO TEETOTALER, and his excursions off the reservation have been frequent, but the big fellow's consistency has been remarkable nevertheless. In his last eight seasons of play he has missed only six games. If he had a weakness on bunts and slow rollers, it was offset in a great degree by his skill around the bag, where he was the best pick-up man in the league on low, bad throws.

Cronin, however, never did see anything sacred in pennant-winning teams or the adage that it's folly to trade men off a pennant winner. After winning the flag with Washington in 1933, he traded off three of his regulars—Goose Goslin, Earl Whitehill and Luke Sewell—before the '34 season started. It wasn't smart, however. The Nats finished seventh that year.

CERTAINLY THE WORTHIEST, if not the best, football game of the 1947 season will be played in New York at the Polo Grounds on September 3. It's the Herald Tribune's game for the benefit of the Fresh Air Fund, for underprivileged kids, between the New York Giants and a collection of Eastern all-stars, culled from the big names of Eastern college football of last season.

These games became a sure-fire sell-out from the day it was announced that the touchdown twins of West Point—Doc Blanchard and Glenn Davis—would make their farewell appearance in the same backfield as members of the all-stars. But the Herald Tribune has not been content to rest on that attraction.

Over the weekend, it was announced that Eddie Allen, Penn fullback, and Bernie Gallagher, Penn tackle, will be with the all-stars. They merited selection on their play last season, but if they couldn't play a lick of football, they would still qualify for some nice press agentry.

FULLBACK ALLEN was already in the Air Corps when the Japs bombed Pearl Harbor. He was instructor with the parachute troops, and no wonder. At 18, when he matriculated at Penn, he was already a veteran of 83 parachute jumps. That's because he was a member of the celebrated family of flying Allens, which had been riding the balloons and trapeses for several generations, stunting for circuses and carnivals.

Gallagher's story is even more amazing. He went from Penn into the Army in 1943 after the football season closed, and was not only severely wounded on Okinawa, but twice was reported killed in action. His family received two letters announcing his death before they learned of his survival. Army doctors told him his leg wound would prevent his return to football. That was in '43. Last fall he was voted Penn's outstanding player and was drafted by the Los Angeles Dons.

THE PRESSURE OF United States Open play was never better illustrated than by the events at St. Louis this weekend. The pros have long contended that the 72-hole Open is the hardest grind for the individual in any sport, pointing out "Any one of 285 strokes you take can be bad enough to cost you the title."

Bobby Locke lost the Open crown because of his putting, of all things. Going into the tournament he was rated the superior putter of the field, but when his putting could get him home in front it was shaky. Lew Worsham, needing merely to get down in two from the edge of the final green, three-putted and ended up in a tie with Sammy Snead.

It's significant that Locke announced after the tournament that he would pass up the British Open late this month to play in the PGA at Detroit next week, without the United States Open title he hoped to win. Locke is not the drawing card he might have been in England, but if he can win the PGA he'll recoup enough prestige to cash in heavily on his return to British soil.

Newhouser Bested In Opener, Haefner Hurls 2d-Game Win

By Al Costello
Post Reporter

With Walter Masterson continuing his sensational brand of hurling, by whitewashing the league-leading Detroit Tigers and Hal Newhouser in the opener, 1-0, Mickey Haefner made it a perfect day for the Nats and 25,829 Sunday fans in the nightcap with a seven-hit job that enabled the home boys to sweep the bill with a 5-1 triumph.

Detroit's double loss, coupled with New York's triumph over the Browns, dislodged the Tigers from the lead in favor of the Yanks. The Tigers this morning are now coowners of second place, sharing the spot with the Red Sox.

In coming through with his second straight s u p e rperformance, following his 16 - scoreless - inning masterpiece last week against the Chisox, Masterson's brilliant streak of scoreless innings now has reached 25 and is still rolling.

To top the great Newhouser, who previously had been beaten only once in 17 games by the Nats, Masterson had to be at his very best. He had to quell a ninth-inning storm by the Tigers that saw enemy runners on first and third with none out.

But he was equal to each and every occasion. True, he dished out eight hits, only three of which were solid knocks. But he walked nobody and fanned five, whereas, Newhouser w h i l e fanning five walked as many.

Newhouser's Error Costly

Masterson had no soft touch. The Nats could get only six hits off Newhouser and in the end it was Hal's own shoddy fielding and a disastrous wild pitch that paved the way for his downfall. Otherwise, the way both were pitching it could have gone on indefinitely.

That big run the Nats tallied to whip their old pest in the sixth wasn't much to brag about but it was greatly welcomed and took on mountainous proportions as the game progressed.

Matter of fact, the only time the ball was out of the infield when that important tally was scored, was when Newhouser threw it wildly into right field. It happened like this:

Yost, first up, beat out a topped drive down the line for a base hit and sped to second when Newhouser threw wild into right field. Buddy Lewis, up to sacrifice, fouled off two pitchhes and then crossed the Tigers by dumping a bunt down the third-base stripe, beating it out for a hit. Yost moved to third on the tap.

Vernon forced Lewis at second with a tap to Newhouser, who missed a double play only because he had to pause to see that Yost didn't break for the plate.

Wild Pitch

Spence came up, and Newhouser, bearing down too hard, uncorked his wild pitch, too short for Yost to score but on which Vernon went to second. With a base open, the Tigers gambled on Newhouser getting the southpaw-swinging Spence rather than to walk him for righthander Tom McBride and set the stage for a double play.

Spence smacked a grounder to Mayo at second on which Yost, in stride at the swing of the bat, headed for home. Mayo's hurried throw was a little low to Wagner and Yost slid under for the run that was to mean the ball game.

Masterson, as he was last Sunday against the White Sox, was terrific, plus a lot more superlatives.

He gave up eight hits, two of which were bunts and two more slow infield dribblers. George Kell's second hit was a high pop too far out for Christman and not deep enough for McBride. Newhouser's single was a blooper to left. The only solid smacks off the lanky Masterson were Kell's first hit, a line drive single to left, and Eddie Mayo's perfectly placed left field line double starting the ninth.

It was in the ninth that Masterson really showed plenty of the four-letter word that means intestinal fortitude to emerger with his hard won decision.

Mayo's double down the left field line put him in a bad hole. It was worse when Evers dropped a perfect bunt between Yost and Masterson for a hit, sending Jimmy Outlaw, who was running for Mayo, to third.

But Masterson was more than equal to the test. Masterson made Pinchhitter Roger Cramer bounce

See NATS, Page 16, Column 4.

Open Title, Fame, Fortune Hung on This Decision . . .

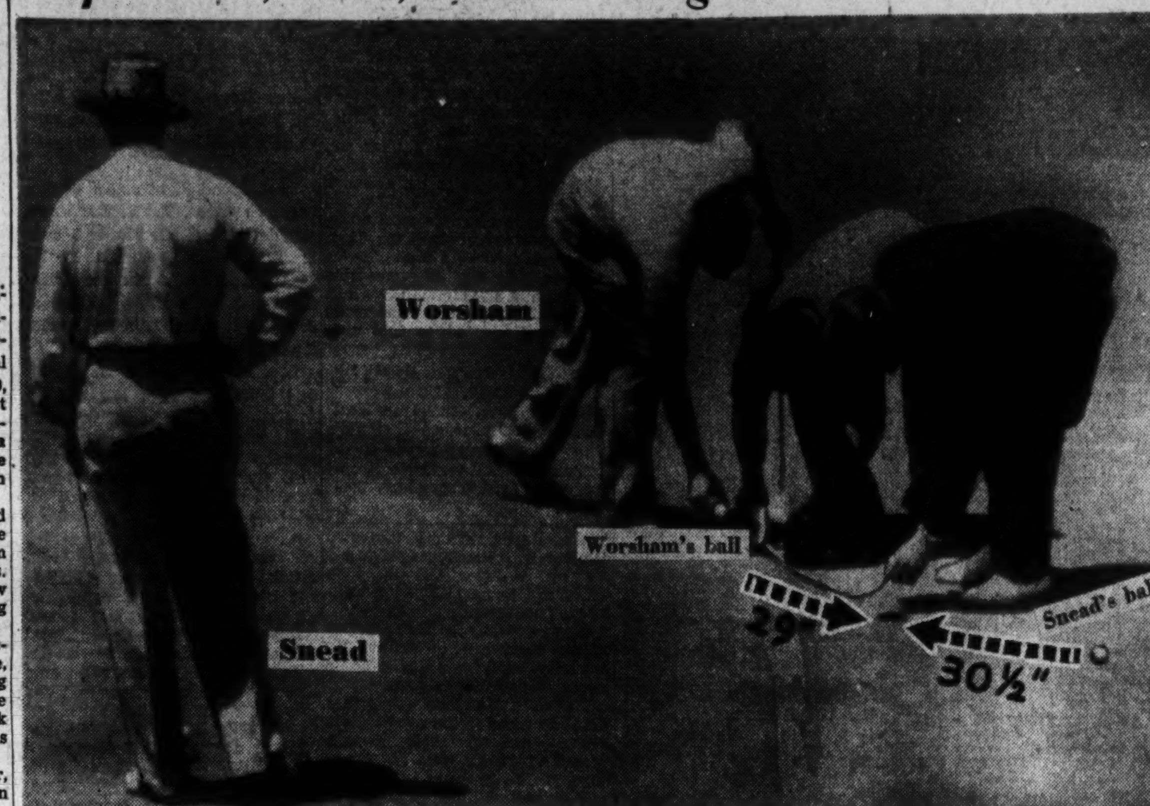

Associated Press WIREPHOTO

Lew Worsham marks his ball while United States Golf Association officials measure the distances of each ball from the cup on the eighteenth green at St. Louis. Snead missed his short putt, Worsham who called for the measurement, rammed his home to win

Lew Talking:

'I Won Open, Imagine That?'

"I GUESS I am sort of excited," Lew Worsham told The Post yesterday by phone from his St. Louis hotel shortly after he had won the National Open championship.

"It's sort of hard for me to realize I won the thing, but I guess I did. I was plenty lucky. I'm not much of a betting man, but if I were I would have had to bet against myself after taking that six on the fifteenth. I was two down to Sam with only three holes to play.

"I got a little lift on the sixteenth with a birdie against Sam's par and on the seventeenth Sam kept me alive when he took a bogie against my par to even the match.

"And when Sam missed that short one on 18, well, I knew I was home. I wasn't nervous . . . I knew I could knock that little putt in and I did. Then, all of a sudden, I got excited as hell. I suddenly realized that I had won the National Open. Can you imagine that?"

WHEN a reporter asked the jubilant Worsham what he had sent his father for Father's Day, the new Open king replied:

"I just won the Open for him. Incidentally, I won the Mid Atlantic PGA on his birthday in April."

Lew said he was glad his 40-foot chip shot on the eighteenth hit the cup.

"It may have stuck had it hit the center of the cup and not the side," he explained, "but I'm glad it hit and kicked off as it did because it was going too fast."

He and his pretty wife, the former Virginia Shoemaker, of Washington, leave early today for Detroit and the PGA championship.

The Worshams plan to return to Washington next Sunday night.

"I don't plan any kind of celebration," he said, "I'll just sit around home and play with Linda (7-year-old daughter), and Rickey (8-month-old son).

Race Driver Killed In Crash at Dayton

Dayton, Ohio, June 15 (AP).—Elbert Booker, 45-year-old driver from Detroit, was killed today in the first event of the big car races at the Dayton Speedway. His car hit the wall on the straightaway on the far side of the track while attempting to pass George Metzler, Indianapolis.

The Hit Parade

Player and Club.	G.	AB.	R.	H.	Pct.
Slaughter, Cardinals	51	181	29	65	.359
Walker, Phillies	50	177	24	63	.356
Boudreau, Indians	43	157	24	55	.350
McQuinn, Yankees	50	187	26	65	.348
Spence, Senators	43	138	17	47	.341
Furillo, Dodgers	34	103	14	35	.340

RUNS BATTED IN

American League—Keller, Yankees, 36; DiMaggio, Yankees, 35; Johnson, Yankees, 34; Williams, Red Sox, 34.

National League—Mize, Giants, 46; Marshall, Giants, 44; Torgeson, Braves, 41.

HOME RUNS

American League—Keller, Yankees, 13; Williams, Red Sox, 12; Gordon, Indians, 10.

National League—Mize, Giants, 17; Miller, Reds, 12; Kiner, Pirates, 12.

THE CHAMPION SMILES—Lew Worsham, left, is all smiles as he stands with his caddy, Charles Crane, after winning the National Open golf championship. "He's a great boy," Crane said after the 29-year-old Bethesda, Md., boy defeated Sammy Snead for the title

From the 'Gang'

Lew Will Get Big Welcome

WHEN National Open Champion Lew Worsham comes home to Washington next Sunday he'll walk into a reception befitting a champion.

Mel Shorey, Indian Spring pro who is president of the Mid-Atlantic PGA, last night said he was already working on plans to give Worsham a "real welcome home party."

"At this early stage," he said, "I don't know the exact nature of our plans, but we're planning a big show. Lew deserves it. We're going to have the gang—all the fellows Lew knows around here—for the thing. We'll meet him at the station and then the party starts.

"All of us are so proud of Lew. I know all his friends are a bit weary today from pulling for him so hard yesterday. It was a great victory for a great guy and we're going to have a real affair to show him what we think of him and his victory."

Pros Move on To PGA Play

Detroit, June 15 (AP).—Hustling from one major championship to another with only two days intervening to sharpen up their game, the Nation's foremost professional golfers paraded into Detroit today for their final tuneup rounds in preparation for t h e gruelling seven-day national PGA championship starting Wednesday at Plum Hollow Golf Club.

Almost without exception, the top stars hastened here directly from the National Open at St. Louis, where today Washington, D. C.'s 29-year-old Worsham, who only this month was assigned as pro at Oakmont Country Club in Pittsburgh, defeated slamming Sammy Snead in a playoff for the title.

While Worsham's newly won stroke-play supremacy strengthened his rating among the favorites here, the former Navy physical instructor who has been a pro since he was 18 years old had little or no more backing than a half dozen other sturdy candidates for the PGA diadem methodical Ben Hogan won at Portland, Oreg., a year ago.

Although the PGA field never is anything other than "wide open" Hogan, off his match play experience, must be called the man to beat. As defending champion, he is the only automatic qualifier

Lew Wins by A Stroke as Sam Misses 31-Inch Putt

By Gayle Talbot
Associated Press Sports Writer

St. Louis Country Club, June 15. Lew Worsham, a 29-year-old former sailor from Washington, won the National Open golf championship today when Sammy Snead, his opponent in a thrilling playoff, missed a putt of 2 feet 6½ inches on the eighteenth hole.

The distance was known to a nicety, for it had been necessary to measure and see whether Sammy or Worsham putted first. Sam,

Cards of the Match

Par out	433	454	345—35	
Par in	443	545	344—36—71	
Worsham—				
Out	433	454	354—35	
In	342	546	244—34—69	
Snead—				
Out	333	446	335—34	
In	343	445	355—36—70	

his nerves twanging like fiddle strings, stroked his ball, and it circled around the right rim of the cup. Worsham then stepped up and knocked his in—from precisely 2 feet 5½ inches.

A crowd of 5000 packed densely around the final green at the St. Louis Country Club stood in stunned silence during the short interval between Sammy's miss and Lew's winning putt, and then it burst into as throat-rending a tribute as ever welcomed a new champion.

A Heartbreaker for Snead

Worsham, his name virtually unknown when the classic began last Thursday, had climaxed his four rounds of 70, 70, 71, 71 in the championship proper with a dazzling 69 in his victorious play-off against one of the game's greatest figures.

For Snead it was the second galling conclusion to an Open championship which he appeared to have won. It is part of golfing history that the slender, personable figure from the Virginia mountains took eight memorable strokes on the seventy-second hole to lose the 1939 title event at Philadelphia.

It didn't seem possible that the golfing gods could do it to Sammy again—but they did. He led Worsham all the way today. He was two strokes ahead after only five holes. He still was one blow in front after nine holes, and when they had putted out on the fifteenth green—three holes from home—he was two big shots ahead. Worsham hurled his ball disgustedly down on the grass, as though virtually conceding defeat.

Lew Comes Back

But there was hidden fight left in the young man who served three years in Uncle Sam's Navy. On the sixteenth hole, a short one, he hauled off and sank a putt of 28 feet to cut Sam's lead to one stroke. On the seventeenth, Snead faltered for only the second time in the tense duel, taking an over-par five after his second shot from the rough missed the green.

And there it was—all square—as they teed off on the deciding hole, with the crowd stretching completely down both sides of the 419-yard fairway and ringing the distant green by the clubhouse.

Both hit tremendous drives, right down the middle. Snead, perhaps, 2 yards short of his rival, cracked a great iron over a yawning bunker in front of the carpet, and it stopped 15 feet to the left of the cup. Worsham over-hit somewhat, his ball skipping past the cup and stopping some 40 feet beyond on the apron.

It looked like Sammy had it in the bag, but after the crowd had quieted, Worsham hauled out an iron and chipped up a beauty. It rolled truly and squarely into the cup—then bounced out. That left Snead with his 15-footer for a win.

Snead Putts Poorly

"You know, I thought I was going to sink it," Sam said after saddened moments later. "But it

See OPEN, Page 16, Column 6.

McQuinn's Homers Win Both Games as Yanks Take Lead

New York, June 15 (AP).—With veteran George McQuinn starring at bat in both games, the New York Yankees swept a double-header from the St. Louis Browns, 10-4 and 2-1, to go into first place in the American League today.

The twin victory put the Yanks a game ahead of the Boston Red Sox and Detroit Tigers who were tied for second place.

McQuinn, who homered with two on in the opener, also hammered a four bagger in the seventh inning of the nightcap to produce the tie-breaking run.

Behind a 16-hit attack that included three-run homers by McQuinn and Bill Johnson, Spud Chandler breezed to his sixth victory of the year in the opener.

Jeff Heath homered for the Browns in the fourth.

First Game

St. Louis.	AB	H	O	A
Dillinger,3b	3	0	2	2
Zarilla,rf	4	1	1	0
Lehner,cf	5	0	3	0
Heath,lf	3	2	2	0
Coleman,lf	1	0	1	0
Judnich,1b	4	0	6	0
B'ardino,2b	2	0	1	1
Peters,2b	1	0	1	1
H'cock,ss	4	1	2	3
Early,c	3	2	5	0
Kramer,p	2	1	0	1
aSchultz	0	0	0	0
Galehouse,p	0	0	0	0
bWitte	1	0	0	0
Zoldak,p	0	0	0	0
Totals	33	7	24	8

New York.	AB	H	O	A
St'nweiss,2b	3	0	2	5
Henrich,rf	4	3	3	0
Lindell,lf	4	0	0	0
DiM'gio,cf	5	2	1	0
McQuinn,1b	5	3	12	2
W.J'nson,3b	5	3	0	1
Robinson,c	4	1	6	0
Rizzuto,ss	5	3	2	2
Chandler,p	4	1	1	2
Totals	39	16	27	12

aWalked for Kramer in seventh.
bFanned for Galehouse in eighth.

St. Louis	000	110	200—4	
New York	300	214	00x—10	

Runs—Heath, Early (2), Schultz, Stirnweiss, Henrich (2), DiMaggio, McQuinn (2), W. Johnson (3), Robinson. Errors—Dillinger (2). Runs batted in—McQuinn (3), Heath, Stirnweiss, Kramer, Rizzuto, DiMaggio, W. Johnson (3), Zarilla, Lehner. Two-base hits—Henrich, Early, Kramer, W. Johnson, DiMaggio, Robinson. Three-base hit—Henrich. Home runs—McQuinn, Heath, W. Johnson. Stolen base—Dillinger. Double plays—Rizzuto to McQuinn, Peters to Hitchcock to Judnich. Left on bases—St. Louis, 8; New York, 10. Base on balls—Kramer, 4; Galehouse, 1; Chandler, 6. Strikeouts—Kramer, 4; Chandler, 6. Hits—Kramer, 14 in 6; Galehouse, 0 in 1; Zoldak, 2 in 1. Loser—Kramer.

Second Game

St. Louis.	AB	H	O	A
Dillinger,3b	3	1	0	1
Zarilla,rf	3	1	1	0
Lehner,cf	3	0	2	0
Heath,lf	3	1	3	1
Judnich,1b	4	2	9	0
B'ardino,2b	4	0	3	3
H'cock,ss	3	0	2	5
Moss,c	3	1	4	0
Muncrief,p	3	0	0	2
Totals	29	6	24	12

New York.	AB	H	O	A
St'nweiss,2b	3	0	3	3
Henrich,rf	3	2	1	0
Lindell,lf	4	2	4	0
DiM'gio,cf	3	1	0	0
McQuinn,1b	3	1	9	0
W.J'nson,3b	3	0	0	3
Berra,c	3	0	8	1
Rizzuto,ss	3	0	2	3
Gumpert,p	3	1	0	2
Totals	28	7	27	12

St. Louis	000	010	000—1	
New York	100	000	10x—2	

Runs—Hitchcock, Henrich, McQuinn. Runs batted in—Lindell, Dillinger, McQuinn. Two-base hit—Lindell. Home run—McQuinn. Stolen base—Zarilla. Sacrifice—Stirnweiss. Double plays—Heath to Hitchcock to Berardino to Moss, Rizzuto to Stirnweiss to McQuinn, Johnson to Stirnweiss to Stirnweiss, Stirnweiss to Rizzuto to McQuinn, Berra (unassisted). Left on bases—St. Louis, 6; New York, 4. Base on balls—Gumpert, 5; Muncrief, 1. Strikeouts—Gumpert, 6; Muncrief, 2. Wild pitch—Gumpert. Umpires—Rommel, Passarella and Boyer. Time—1:57. Attendance—55,601.

Jones Goes Wild, Gets Two Homers In Bosox Sweep

Boston, June 15 (AP).—Only 24 hours after becoming a Boston Red Socker, Murrell Jones homered in each game as the American League champions gained ground by sweeping a double-header from his recent Chicago White Sox teammates by 7-3 and 8-4 margins today before a packed 34,024 crowd.

The new Boston first baseman, traded for Rudy York yesterday, used his second circuit blow of the day, his fifth of the season, to clean loaded sacks with two out in the ninth to break a 4-4 nightcap tie.

Before he belted an Orval Grove pitch into the left field screen, that righthander had packed the bases by purposely passing Ted Williams and Bobby Doerr after Johnny Pesky had collected his third single.

First Game

Chicago.	AB	H	O	A
Baker,3b	4	2	0	4
Philley,cf	4	2	4	0
Appling,ss	3	1	3	3
Wallaesa,lf	4	1	3	0
Kennedy,rf	4	0	1	0
York,1b	4	0	9	1
K'loway,2b	3	1	1	2
Tresh,c	3	0	3	1
Gillespie,p	3	0	0	2
Lee,p	0	0	0	0
aTucker	1	0	0	0
Caldwell,p	0	0	0	0
Totals	32	7	24	13

Boston.	AB	H	O	A
G'ridge,3b	3	0	0	1
Pesky,ss	5	2	2	3
Moses,rf	3	1	1	0
Dorish,p	0	0	0	0
Williams,lf	3	1	3	0
Mele,cf	4	1	4	0
Doerr,2b	4	1	0	2
Jones,1b	3	1	8	0
Tebbetts,c	3	0	8	1
Hughson,p	2	0	1	1
bC'berson,rf	2	0	0	0
Totals	32	7	27	8

aGrounded out for Lee in eighth.
bReached base on error batting for Hughson in sixth.

Chicago	000	300	000—3	
Boston	200	004	10x—7	

Runs—Philley, Appling, Wallaesa, Gutteridge, Doerr, Jones (2), Tebbetts, Culberson. Errors—Gillespie, Kolloway, Kennedy. Runs batted in—Wallaesa (3), Williams, Mele, Culberson, Gutteridge, Jones. Two-base hits—Philley, Baker, Williams. Home runs—Wallaesa, Jones. Stolen base—Kolloway. Sacrifice—Jones. Double play—Hughson to Jones. Left on bases—Chicago, 3; Boston, 7. Base on balls—Gillespie, 4; Lee, 1; Hughson, 1. Strikeouts—Lee, 1; Hughson, 6; Dorish, 1. Hits—Gillespie, 6 in 5⅔; Lee, 1 in 1⅓; Caldwell, 0 in 1; Hughson, 6 in 6; Dorish, 1 in 3. Winner—Hughson. Loser—Gillespie.

Chicago.	AB	H	O	A
Baker,3b	4	0	2	4
Philley,cf	4	2	1	0
Appling,ss	4	2	1	3
Wallaesa,lf	4	0	5	0
York,1b	4	2	7	0
Kennedy,rf	4	1	2	0
Michaels,2b	4	1	4	5
Dickey,c	4	0	4	0
Grove,p	3	0	0	1
Totals	35	8	a26	13

Boston.	AB	H	O	A
G'ridge,2b	5	1	0	2
Pesky,ss	5	3	1	3
Moses,rf	4	2	2	0
Williams,lf	2	0	7	0
Mele,cf	5	1	1	0
Doerr,2b	2	0	2	1
Jones,1b	4	3	9	1
Partee,c	4	0	5	0
Dobson,p	4	1	0	1
Totals	35	11	27	8

aTwo out when winning run scored.

Chicago	002	002	000—4	
Boston	004	000	004—8	

Runs—Philley (2), Wallaesa, Grove, Pesky (2), Moses, Williams (2), Mele, Doerr, Jones. Runs batted in—Philley (2), Wallaesa, Michaels, Mele (2), Jones (6). Two-base hit—Philley. Home runs—Philley, Jones. Stolen base—Jones. Sacrifice—Moses. Double play—Appling to York. Left on bases—Chicago, 5; Boston, 9. Base on balls—Grove, 7; Dobson, 1. Strikeouts—Grove, 4; Dobson, 3. Wild pitches—Dobson, Grove. Umpires—McKinley, Jones, McGowan and Grieve. Time—2:16.

The Majors

AMERICAN LEAGUE

	W.	L.	Pct.	G.B.
New York	30	23	.566	...
Detroit	27	22	.551	1
Boston	27	22	.551	1
Philadelphia	26	26	.500	3½
Cleveland	21	22	.488	4
WASH'GTON	22	25	.468	5
Chicago	25	30	.455	6
St. Louis	21	29	.420	7½

Yesterday's Results

WASHINGTON, 1-5; Detroit, 0-1.
New York, 10-2; St. Louis, 4-1.
Cleveland, 5-4; Philadelphia, 2-6.
Boston, 7-8; Chicago, 3-4.

Today's Game

Chicago at New York (night)—Lopat (4-6) or Haynes (4-2) vs. Shea (7-2). (Only game.)

NATIONAL LEAGUE

	W.	L.	Pct.	G.B.
Boston	30	22	.577	...
New York	28	21	.571	½
Chicago	29	22	.569	½
Brooklyn	27	25	.519	3
Cincinnati	26	29	.473	5½
St. Louis	24	28	.462	6
Philadelphia	24	30	.444	7
Pittsburgh	20	31	.392	9½

Yesterday's Results

Boston, 13-12; Pittsburgh, 4-3.
St. Louis, 11; Brooklyn, 3.
Philadelphia, 6; Chicago, 1.
Cincinnati, 4-1; New York, 3-9.

Today's Games

Brooklyn at Chicago—Taylor (3-2) vs. Lade (4-2).
Philadelphia at St. Louis (night)—Heintzelman (3-1) vs. Hearn (2-3). (Only games.)

The Minors

INTERNATIONAL LEAGUE

Montreal, 5-6 .... Newark 1-3
Baltimore, 2-1 .... Buffalo 1-3
Syracuse, 2-1 .... Toronto 0-3
Jersey City, 7-12 .... Rochester 3-7

AMERICAN ASSOCIATION

Indianapolis, 9-6 .... St. Paul 0-3
Milwaukee, 7-18 .... Columbus 2-5
Kansas City, 7-3 .... Toledo 4-4
Louisville, 3-1 .... Minneapolis 1-5

SOUTHERN ASSOCIATION

Birmingham, 6-9 .... Chattanooga 3-2
Atlanta, 9-8 .... Nashville 7-2
Mobile, 5-8 .... Little Rock 2-4
Memphis, 6-5 .... New Orleans 0-4

EASTERN LEAGUE

Scranton, 5-12 .... Binghamton 3-8
Albany, 4-2 .... Williamsport 3-5
Utica, 4-4 .... Wilkes-Barre 3-1
Hartford, 6-6 .... Elmira 5-5

PACIFIC COAST LEAGUE

San Diego 7-10 .... San Francisco 5-4
Hollywood 5-5 .... Los Angeles 4-3
Seattle 10-1 .... Oakland 9-4
Portland 9-8 .... Sacramento 4-3

Macks, Tribe Split Games

Philadelphia, June 15 (AP).—The Athletics lit on four Cleveland pitchers for three runs in the eighth inning today and notched a 6-4 victory in the second game of a double-header after the Indians won the first, 5-2.

First Game

Cleveland.	AB	H	O	A
M'kovich,cf	5	2	4	0
Peck,rf	5	1	1	0
Seerey,lf	4	0	3	0
B'dreau,ss	5	2	3	3
Fleming,1b	3	1	10	0
Gordon,2b	4	1	0	6
Keltner,3b	2	0	1	0
Hegan,c	4	3	5	0
Harder,p	3	0	0	1
Klieman,p	1	0	0	1
Totals	36	10	27	11

Ph'delphia	AB	H	O	A
Joost,ss	4	0	0	3
McCosky,lf	4	3	5	0
Valo,rf	3	1	4	0
Binks,1b	4	0	3	0
Chapman,cf	3	2	5	0
Rosar,c	4	1	8	1
Suder,2b	4	0	1	1
Majeski,3b	4	0	1	1
Fowler,p	1	0	0	0
Savage,p	1	0	0	0
aFain	1	0	0	0
Coleman,p	0	0	0	0
bAdams	1	0	0	0
Totals	34	7	27	6

aPopped up for Savage in seventh.
bPopped up for Coleman in ninth.

Cleveland	020	110	010—5	
Philadelphia	100	001	000—2	

Runs—Peck, Boudreau, Fleming (2), Gordon, McCosky (2). Runs batted in—Chapman (2), Hegan (4), Boudreau. Two-base hits—Hegan, Peck, Boudreau, McCosky. Left on bases—Cleveland, 8; Philadelphia, 7. Base on balls—Harder, 1; Fowler, 2; Coleman, 2; Klieman, 1. Strikeouts—Fowler, 1; Harder, 1; Savage, 1; Klieman, 2; Coleman, 2. Hits—Fowler, 5 in 3⅔; Harder, 6 in 5⅔; Savage, 2 in 3⅓; Coleman, 3 in 2; Klieman, 1 in 3⅓. Winner—Harder. Loser—Fowler.

Cleveland.	AB	H	O	A
M'kovich,cf	4	2	1	0
Peck,rf	4	1	3	0
Seerey,lf	4	0	4	0
B'dreau,ss	4	1	0	3
Fleming,1b	4	1	4	0
R'inson,1b	0	0	1	0
Gordon,2b	3	1	3	1
Keltner,3b	4	1	1	0
Hegan,c	3	1	7	0
aMitchell	1	0	0	0
Gettel,p	3	1	0	0
Embree,p	0	0	0	0
Stephens,p	0	0	0	0
Gromek,p	0	0	0	0
Klieman,p	0	0	0	0
Willis,p	0	0	0	0
bEdwards	1	0	0	0
Totals	34	9	24	4

Ph'delphia	AB	H	O	A
Joost,ss	4	0	3	5
McCosky,lf	3	1	1	0
Valo,rf	4	1	0	0
Adams,1b	4	1	12	3
Chapman,cf	3	0	2	0
Guerra,c	3	0	5	0
dBinks	1	1	0	0
Chr'pher,p	0	0	0	0
Suder,2b	3	1	1	1
Majeski,3b	4	2	2	3
Flores,p	3	1	1	2
cFain	0	0	0	0
McCahan,p	0	0	0	1
Rosar,c	1	0	0	0
Totals	32	8	27	15

aGrounded out for Hegan in ninth.
bGrounded out for Willis in ninth.
cWalked for Flores in seventh.
dDoubled for Guerra in eighth.

Cleveland	020	000	200—4	
Philadelphia	001	000	23x—6	

Runs—Gordon, Keltner, Hegan, Gettel, McCosky, Valo, Adams, Chapman, Suder, Majeski. Error—Joost. Runs batted in—Keltner, Hegan, Majeski (3), Metkovich (2), Adams, Binks, McCosky (scored on Gromek's wild pitch). Two-base hits—Peck, Keltner, Metkovich, Valo, Binks. Three-base hits—Fleming, Majeski. Home runs—Majeski, Adams. Stolen base—Hegan. Double plays—Adams to Joost to Adams (2). Left on bases—Cleveland, 5; Philadelphia, 6. Base on balls—Gettel, 1; Flores, 3; Stephens, 1; Klieman, 2. Strikeouts—Flores, 4; Gettel, 4; Stephens, 1; Gromek, 1. Hits—Gettel, 3 in 6 (none out in 7th); Embree, 2 in ⅔; Gromek, 0 in ⅓; Klieman, 1 in 0 (pitched to three batters); Flores, 8 in 7; McCahan, 1 in 1; Stephens, 2 in ⅓ (none out in 8th); Willis, 0 in ⅔; Christopher, 0 in 1. Wild pitch—Gromek. Winner—McCahan. Loser—Stephens. Umpires—Rue, Passarella and Summers. Time—2:06. Attendance—30,300.

Nats Hold That Tiger!!

First Game

DETROIT.	AB	R	H	O	A	E
Lake, ss	4	0	2	4	2	0
Mayo, 2b	4	0	3	3	2	1
Evers, cf	4	0	1	1	0	0
Wertz, lf	3	0	0	0	0	0
Mullin, rf	4	0	0	0	0	0
Kell, 3b	4	0	2	1	0	1
Cullenbine, 1b	3	0	0	8	2	0
Wagner, c	3	0	0	6	0	0
Newhouser, p	3	0	1	1	3	1
aOutlaw	0	0	0	0	0	0
bCramer	1	0	0	0	0	0
Totals	33	0	8	24	9	3

aRan for Mayo in ninth.
bGrounded to short for Wertz in ninth.

WASHINGTON.	AB	R	H	O	A	E
Yost, 3b	2	1	2	3	1	0
Lewis, rf	4	0	1	0	0	0
Vernon, 1b	4	0	0	10	1	0
Spence, cf	4	0	1	3	0	0
McBride, lf	4	0	1	1	0	0
Priddy, 2b	2	0	0	3	4	0
Christman, ss	4	0	0	2	4	0
Ferrell, c	2	0	1	5	2	0
Masterson, p	3	0	0	1	1	0
Totals	29	1	6	27	13	0

DETROIT	000	000	000—0	
WASHINGTON	000	001	00x—1	

Run batted in—Spence. Two-base hits—Ferrell, Mayo. Stolen base—Spence. Double plays—Christman to Priddy to Vernon, Cullenbine to Lake, Newhouser to Lake to Cullenbine, Lake to Mayo to Cullenbine. Left on bases—Detroit, 6; Washington, 8. Base on balls—Newhouser, 5. Strikeouts—Masterson, 5; Newhouser, 5. Wild pitches—Newhouser (2).

Second Game

DETROIT.	AB	R	H	O	A	E
Lake, ss	5	0	0	0	3	0
Webb, 2b	4	1	2	2	1	0
Evers, cf	3	0	1	1	0	0
Outlaw, lf	3	0	0	4	0	0
Mullin, rf	4	0	0	3	1	0
Kell, 3b	3	0	0	0	3	0
Cullenbine, 1b	4	0	1	12	3	0
Swift, c	4	0	3	1	0	0
Overmire, p	1	0	0	0	1	0
Trucks, p	1	0	0	0	1	0
Gorsica, p	0	0	0	1	1	0
aMierkowicz	1	0	0	0	0	0
bRiebe	1	0	0	0	0	0
Totals	34	1	7	24	14	0

aStruck out for Trucks in seventh.
bFlied out for Gorsica in ninth.

WASHINGTON.	AB	R	H	O	A	E
Yost, 3b	4	1	1	1	3	0
Lewis, rf	3	2	1	4	0	1
Vernon, 1b	3	0	1	8	0	0
Spence, cf	3	1	2	6	0	0
McBride, lf	4	0	1	1	0	0
Priddy, 2b	3	1	0	2	3	0
Christman, ss	2	0	1	2	1	0
Evans, c	3	0	1	3	0	0
Haefner, p	2	0	0	0	1	0
Totals	27	5	8	27	8	0

DETROIT	001	000	000—1	
WASHINGTON	202	001	00x—5	

Runs batted in—Spence (2), McBride (2), Evans. Two-base hits—Spence, McBride. Three-base hit—Vernon. Sacrifices—Vernon, Haefner, Christman. Double plays—Cullenbine (unassisted), Yost to Priddy to Vernon. Left on bases—Detroit, 9; Washington, 4. Base on balls—Haefner, 3; Trucks, 2. Strikeouts—Haefner, 3; Trucks, 1. Hits—Overmire, 6 in 3; Trucks, 2 in 3; Gorsica, 0 in 2. Hit by pitcher—Overmire (Lewis). Loser—Overmire. Umpires—Hurley, Hubbard, Berry and Weafer. Time—1:46. Attendance—25,829.

Just Arrived at the YMS

Englishtown
WHITE GABARDINE SUITS . . .

Limited quantity . . . pure all-wool worsted white gabardine handsomely tailored by Englishtown into a smart double breasted model. Coat may be worn as a Summer dinner jacket. Regular, long and short, sizes.

$55

The Young Men's Shop
35th Year at 1319 F Street
Men's Clothing Division, 1323 F Street

Braves Knock Off Pirates Twice to Capture National League Lead

Boston Wins Twin Bill 13-4 and 12-3

Pittsburgh, June 15 (AP).—The Boston Braves used the hapless Pittsburgh Pirates as a springboard into first place today as they flattened the cellar-dwelling Pirates, 13 to 4, in the opener and 12 to 3, in the nightcap of their Sunday double-header.

The double win moved the Braves from third to the top spot in the National League as Chicago slipped from the No. 1 position.

Southpaw Warren Spahn became the first 10-game winner in the majors this season in notching a victory in the first game. Johnny Sain picketed the second Brave triumph.

The Pirate pitching was another and less pleasant matter. The games marked the seventeenth and eighteenth straight contests in which Pirate starters failed to go the distance. Three Pittsburgh flingers saw action in the first contest and five in the second.

Bob Kiner got his eleventh and twelfth home runs of the season in the first game and Cox honored twice in the nightcap, getting six hits in seven trips to the plate.

First Game

Boston	AB	H	O	A
Holmes.rf	5	0	3	0
Hopp.cf	6	0	4	0
Rowell.lf	5	2	1	0
Elliott.3b	4	3	1	2
T'geson.1b	5	0	6	0
Masi.c	5	3	8	0
Sisti.ss	4	2	1	3
Ryan.2b	4	2	3	1
Spahn.p	3	3	0	0
Totals	41	15	27	6

Pittsburgh	AB	H	O	A
Mauch.2b	5	2	2	4
Russell.rf	3	0	4	0
Kiner.lf	5	2	5	0
Gr'nberg.1b	4	0	6	0
Gustine.3b	4	1	1	1
Cox.ss	4	3	2	2
Westlake.cf	4	1	4	0
Jarvis.c	4	0	3	1
St'cevich.p	0	0	0	1
Singleton.p	0	0	0	0
Bagby.p	2	0	0	1
aWietelm'n	1	0	0	0
Totals	36	9	27	10

aGrounded out for Bagby in ninth.

Boston	003	161	020	—13
Pittsburgh	000	002	011	— 4

Runs—Hopp, Rowell (2), Elliott, Torgeson, Masi (2), Sisti (3), Ryan (2), Spahn, Kiner (2), Gustine, Westlake. Errors—Mauch, Torgeson, Hopp, Rowell, Sisti. Runs batted in—Rowell, Torgeson (2), Holmes, Elliott (2), Ryan (3), Spahn (2), Hopp, Sisti, Kiner (2), Cox, Westlake. Two-base hits—Rowell, Elliott. Home runs—Elliott, Sisti, Kiner (2), Ryan, Westlake. Sacrifices—Spahn, Sisti. Double play—Sisti to Ryan to Torgeson. Left on bases—Boston, 10; Pittsburgh, 8. Base on balls—Spahn, 3; Strincevich, 3; Singleton, 2; Bagby, 1. Strikeouts—Spahn, 6; Bagby, 1. Hits—Strincevich, 8 in 4; Bagby, 5 in 4; Singleton, 2 in 1. Hit by pitcher—Singleton (Holmes). Loser—Strincevich.

Second Game

Boston	AB	H	O	A
F'nandez.rf	2	1	1	0
Holmes.rf	3	1	0	0
M.McC'k.cf	3	1	0	0
Hopp.cf	1	0	1	0
Litwhiler.lf	3	2	3	0
Rowell.lf	2	0	0	0
Elliott.3b	4	1	2	3
F.McC'k.1b	4	2	10	0
Sisti.ss	3	1	0	2
Culler.ss	1	0	1	1
Ryan.2b	5	2	3	3
Camelli.c	5	3	6	0
Sain.p	4	0	0	0
Totals	41	14	27	9

Pittsb'rgh	AB	H	O	A
Mauch.2b	3	0	2	0
Russell.rf	4	0	1	0
Kiner.lf	4	1	5	0
Gr'nberg.1b	4	0	7	1
Gustine.3b	3	0	1	2
Cox.ss	4	3	2	4
Westlake.cf	4	0	5	0
Sullivan.c	2	1	2	0
Jarvis.c	1	0	2	0
Roe.p	1	0	0	0
Higbe.p	1	0	0	0
aRikard	1	0	0	0
Herring.p	0	0	0	0
Singleton.p	0	0	0	0
bWietelm'n	1	0	0	0
Bahr.p	0	0	0	0
Totals	32	5	27	7

aGrounded out for Higbe in fourth.
bStruck out Singleton in seventh.

Boston	000	614	011	—12
Pittsburgh	020	001	000	— 3

Runs—Fernandez, Holmes, M. McCormick, Hopp, Litwhiler (2), Elliott, F. McCormick, Ryan (2), Camelli (2), Gustine, Cox (2). Errors—Ryan, Gustine (2). Runs batted in—Cox (3), M. McCormick, Ryan (2), Camelli (4), F. McCormick (2), Rowell, Sisti. Two-base hits—Kiner, Camelli. Home runs—Cox (2), Camelli. Stolen base—Hopp. Sacrifice—Sain. Double play—Sisti to Ryan to F. McCormick. Left on bases—Boston, 7; Pittsburgh, 4. Base on balls—Sain, 2; Roe, 1; Herring, 2; Singleton, 1. Strikeouts—Sain, 6; Herring, 2. Hits—Roe, 5 in 3⅔; Herring, 5 in 1⅓; Bahr, 2 in 2; Higbe, 0 in ⅓; Singleton, 2 in 1⅔. Wild pitch—Singleton. Loser—Roe. Umpires—Boggess, Jorda and Barr. Time—2:14. Attendance—29,062.

Rampaging Cards Clip Dodgers, 11-3

St. Louis, June 15 (AP).—The St. Louis Cardinals ganged up on the Brooklyn Dodgers with 17 hits to take the fourth straight game from the visitors, 11 to 3, behind the seven-hit pitching of Howie Pollet.

The Dodgers piled up three runs in their half of the eighth but the Redbirds had built up a substantial lead which proved to be safe.

Brooklyn	AB	H	O	A
Stanky.2b	3	2	2	2
G'friddo.rf	2	0	1	1
R'inson.1b	5	2	6	0
Furillo.lf	4	1	2	0
Snider.cf	4	1	2	0
Reese.ss	3	1	4	2
J'gensen.3b	4	0	1	3
Bragan.c	4	0	5	1
Hatten.p	2	0	0	0
Gregg.p	1	0	0	1
aMiksis	1	0	0	0
Totals	33	7	24	10

St. Louis	AB	H	O	A
S'dienst.2b	4	2	3	4
Moore.cf	6	2	2	0
Musial.1b	3	2	10	1
Kurowski.3b	5	1	0	2
Slaughter.lf	4	2	1	0
Dusak.lf	1	0	1	0
Medwick.rf	3	2	0	0
Northey.rf	1	0	1	0
Marion.ss	4	3	1	1
Rice.c	5	2	6	2
Pollet.p	5	1	2	3
Totals	41	17	27	13

aStruck out for Gregg in ninth.

Brooklyn	000	000	030	— 3
St. Louis	031	022	21x	—11

Runs—Stanky, Robinson, Furillo, Schoendienst, Moore, Musial (2), Slaughter, Medwick (2), Marion (3), Rice. Errors—Reese, Moore. Runs batted in—Moore (3), Pollet (2), Rice, Marion (2), Kurowski (2), Furillo, Snider, Reese, Schoendienst. Two-base hits—Rice, Moore, Marion, Kurowski, Stanky. Left on bases—Brooklyn, 9; St. Louis, 12. Base on balls—Hatten, 2; Pollet, 6; Gregg, 2. Strikeouts—Hatten, 2; Pollet, 6; Gregg, 2. Hits—Hatten, 10 in 5; Gregg, 7 in 3. Hit by pitcher—Hatten, Musial, Schoendienstt. Loser—Hatten. Umpires—Gore, Pinelli and Barlick. Time—2:36. Attendance—29,686.

Nats Whip Tigers in Both Games

Post Staff Photo—Klemm

THE RUN THAT DID IT—Eddie Yost of the Nats slides under Catcher Hal Wagner, of the Tigers, in the sixth inning to bring the Nats a 1-0 decision in the opener. The boy in blue is Umpire Hal Weafer

NATS, From Page 15.

to Christman, whose peg to Rick Ferrell headed off Outlaw, who was out after a brief rundown. Meanwhile, Evers went to second and Cramer, of course, to first.

Then came the Tigers' two heaviest hitters, Pat Mullins and George Kell, both well over .300.

Working carefully he flicked a couple of strikes past Mullins and finally made him bite on a tantalizing slow curve which the Tiger slugger missed by a foot.

Came Kell and .330-something average and already with two hits. He fouled four pitches and again Masterson resorted to that slow jug-handle on which Kell, fooled completely, barely managed to lay his bat to lift a soft bloop to Christman to nail down the well-merited triumph.

It was Walter's fifth victory against three losses, equalling his maximum wins for a single season in six years with the Nats.

The Nats picked up where they didn't leave off in the second game against one of their favorite "cousins," Frank (Stubby) Overmire, getting two runs in the first.

Yost beat out his third infield hit of the day and Lewis popped a single that dropped just out of Lake's reach in short left. Vernon sacrificed and the Tigers again disdaining to purposely walk Spence with an open base, paid for their lack of imagination when Stan slapped a single through the box to score Yost and Lewis.

The Nats picked up two more in the third when Lewis was hit by a pitch, rolled to third on Spence's double down the right field line, and both scampered across the dish when McBride whaled a two-bagger to deep left.

The Tigers' run in the third off Haefner was a gift of Buddy Lewis. With Skeeter Webb on first and two away, Outlaw lined a drive to right which Buddy first misjudged and finally dropped for a two-base error on which Webb scored from first.

The Nats' final run in the sixth resulted from a walk to Priddy, Christman's sacrifice and Evans' single to right.

Meanwhile, Haefner sailed along serenely and was very stingy with hits, giving only five after the second inning and never more than one per frame during that stretch.

His troubles were consequently very few and very mild.

Eddie Yost's two for two plus two walks in the opener against Newhouser gave that young man his first perfect day in the big leagues . . . When Newhouser threw wild trying to get Yost on his swinging bunt in the sixth, which eventually turned out to be the only run of the game, "Prince Hal" threw his glove almost to second base in disgust.

What's Doing Today:

BASEBALL

Naiman's vs. Cameo on West Ellipse, 5:15 p. m.

BOXING

Archie Moore vs. Curtis Sheppard, at Griffith Stadium, 8:45 p. m.

Giants Stay In 2d, Split With Redlegs

Cincinnati, June 15 (AP).—New York clung to second place in the National League race—just 6 percentage points behind Boston, the new pacesetter—here today by drubbing the Cincinnati Reds, 9 to 1 in the second game of a double-header, before 34,192 fans, after Cincinnati won a 4-to-3 decision in the opener.

Johnny Mize hit his seventeenth home run of the season for the New Yorkers in the eighth inning of the nightcap.

Grady Hatton, Cincinnati third baseman, hit his fourth home run of the season and his second in two days in the eighth inning.

First Game

New York	AB	H	O	A
Rigney.3b	4	0	1	1
Witek.2b	4	0	2	4
Thomson.cf	4	2	3	0
Mize.1b	4	0	10	2
W.Cooper.c	4	2	3	0
Marshall.rf	4	2	1	0
Gordon.lf	4	1	2	0
Kerr.ss	4	1	1	2
Hartung.p	4	1	1	1
aGearhart	0	0	0	0
Totals	36	9	24	10

Cincinnati	AB	H	O	A
B'holtz.cf	4	2	2	0
Zientara.2b	4	2	3	0
Hatton.3b	4	1	0	3
Galan.lf	4	2	3	0
Haas.1b	4	0	11	0
Lukon.rf	4	0	4	0
Miller.ss	1	0	1	4
Mueller.c	3	0	4	0
Van.Meer.p	2	0	0	3
Totals	30	7	27	10

aRan for Hartung in ninth.

New York	000	000	102	—3
Cincinnati	000	001	21x	—4

Runs—W. Cooper (2), Marshall, Zientara, Hatton, Miller, Mueller. Errors—Rigney, Vander Meer. Runs batted in—Baumholtz (2), Hatton, Galan, Gordon, Kerr, Hartung. Two-base hits—Galan, Baumholtz, Thomson, Marshall. Home run—Hatton. Sacrifice—Vander Meer. Double play—Mize to Kerr. Left on bases—New York, 7; Cincinnati, 5. Base on balls—Hartung, 2; Vander Meer, 1. Strikeouts—Hartung, 3; Vander Meer, 4.

Second Game

New York	AB	H	O	A
Rigney.3b	6	2	1	4
Witek.2b	5	1	5	3
Thomson.cf	5	2	3	0
Mize.1b	3	1	10	0
Marshall.rf	4	1	2	1
L'mbardi.c	4	1	2	0
Gordon.lf	5	2	3	0
Kerr.ss	3	1	1	5
Kennedy.p	5	2	0	0
Totals	40	13	27	13

Cincinnati	AB	H	O	A
B'holtz.rf	4	2	2	0
Zientara.2b	5	0	3	1
Hatton.3b	4	0	2	1
Haas.1b	4	2	7	0
Miller.ss	3	1	0	4
Stallcup.ss	1	0	0	0
Galan.lf	2	0	2	0
Lamanno.c	2	0	4	0
Vollmer.cf	3	1	7	0
Walters.p	1	0	0	0
aWahl	1	0	0	0
Hetki.p	0	0	0	0
Erautt.p	0	0	0	0
Tatum.lf	1	1	0	0
Riddle.p	0	0	0	0
bMueller	1	0	0	0
Lively.p	0	0	0	0
Totals	32	7	27	6

aStruck out for Hetki in fifth.
bGrounded out for Riddle in eighth.

New York	000	500	310	—9
Cincinnati	000	000	001	—1

Runs—Rigney, Mize (2), Marshall, Lombardi, Gordon (2), Kerr (2), Vollmer. Runs batted in—Kennedy (2), Rigney (2), Thomson, Mize, Marshall, Kerr, Gordon. Two-base hits—Thomson, Gordon, Haas. Home run—Mize. Double plays—Marshall to Mize, Kerr to Witek to Mize. Left on bases—New York, 10; Cincinnati, 11. Base on balls—Kennedy, 7; Walters, 1; Hetki, 2; Erautt, 2; Riddle, 1. Strikeouts—Kennedy, 2; Walters, 1; Hetki, 1; Lively, 1. Hits—Walters, 8 in 3⅓; Hetki, 1 in 1⅔; Erautt, 3 in 2; Riddle, 1 in 1; Lively, 0 in 1. Wild pitch—Kennedy. Umpires—Magerkurth, Stewart, Ballanfant and Henline. Time—2:13. Attendance—34,192.

Phils Drop Cubs to Third

Chicago, June 15 (AP).—The Philadelphia Phillies won the first game of the season from the Chicago Cubs today, defeating the league leaders 6 to 1. Schoolboy Rowe snapped a five-game Cubs winning streak for his eighth victory.

The loss knocked the Cubs out of the league lead and into third as the Boston Braves took over after beating the Pirates twice.

P'delphia	AB	H	O	A
Verban.2b	6	2	1	7
W'rostek.rf	5	1	2	0
Schultz.1b	5	1	14	0
Tabor.3b	4	1	0	1
Adams.lf	4	2	1	0
Walker.cf	5	2	3	0
Seminick.c	4	1	4	1
N'some.ss	4	2	2	5
Rowe.p	4	2	0	1
Totals	41	14	27	15

Chicago	AB	H	O	A
Hack.3b	4	1	0	4
Johnson.2b	4	1	4	1
Rickert.rf	4	0	3	0
Ca'retta.cf	4	1	1	0
McC'ough.c	4	0	1	0
D'sandro.lf	4	0	1	0
Waitkus.1b	3	2	9	0
Merullo.ss	3	0	3	4
Schmitz.p	2	0	0	1
Lee.p	0	0	0	0
Meyer.p	0	0	0	0
aNicholson	1	0	0	0
Meers.p	0	0	0	1
Totals	33	5	27	12

aFlied out for Meyer in seventh.

Philadelphia	000	010	401	—6
Chicago	100	000	000	—1

Runs—Schultz, Tabor, Adams, Walker, Seminick, Rowe, Johnson. Errors—Newsome, Tabor, Merullo. Runs batted in—Wyrostek, Cavarretta, Walker (2), Newsome, Rowe (2). Two-base hits—Johnson, Waitkus, Seminick. Left on bases—Philadelphia, 13; Chicago, 5. Base on balls—Schmitz, 2; Lee, 2; Meers, 1. Strikeouts—Schmitz, 5; Rowe, 4. Hits—Schmitz, 11 in 6⅓; Lee, 0 in 1 (pitched to 2 batters); Meyer, 0 in ⅔; Meers, 3 in 2. Wild pitch—Schmitz. Loser—Schmitz. Umpires—Reardon, Goetz and Conlan. Time—2:15. Attendance—32,712.

Ballantrae Entries Sweep Hunter Division at Chillum

Ballantrae entries made a clean sweep of the hunter division to feature the Hyattsville Lions Club third annual horse show yesterday at Lewisdale, Chillum, Md.

The Squire took the hunter championship by running up 11 points in winning the road hack and green hunter events and placing in the open and working hunter classes.

The reserve championship went to Lucretia, the other Ballantrae entry, who scored 10 points. Al Earnest's Dickie Boy won the jumper title with eight points over St. Nick, ridden by Jane Aitcheson.

Summaries:

JUNIOR ROAD HACKS—Won by Jane Lee Dreifuss' Replete; second, Alfred Cooper's Hops; third, Thomas H. Mothershead's Honey Chile; fourth, Frank Palmer, jr.'s Royal Rex.

JUNIOR HUNTERS—Won by Bill Earnest's Ivan-the-Terrible; second, Hops; third, Al Earnest's Dickie Boy; fourth, Barbara Howell's Royal Chips.

JUNIOR JUMPERS—Won by William Maragos' Billy; second, Al Smith's Nannette; third, John L. Kelly's Maryland Miss; fourth, Dickie Boy.

ROAD HACKS—Won by Ballantrae's The Squire; second, Mrs. Fred J. Hughes, jr.'s San-D; third, Ballantrae's Lucretia; fourth, Harry de Mawby, jr.'s Day Dreams.

FINE HARNESS—Won by Donald Bloch's Highland Surprise; second, Earl Plummer's Mr. B.; third, Viarwood Stables' King Reveler; fourth, Earl Plummer's Gallant Rex.

HUNTER HACKS—Won by Leon Greenaway's Glocka Morra; second, Day Dreams; third, San-D; fourth, Lucretia.

WARM-UP—Won by Leonard Timmons' St. Nick; second, Robert C. Lee's Bonne Fille; third, Glocka Morra; fourth, Ivan-the-Terrible.

FIVE-GAITED SADDLE—Won by Highland Surprise; second, Mr. B.; third, Viarwood Stables' Rex MacDonald Chief; fourth, Ray Webb's Yankee King.

GREEN HUNTERS—The Squire; second, Jack Devereux's Sheila; third, Fred J. Hughes, jr.'s Stuart; fourth, Maryland Miss.

OPEN JUMPERS—Won by N. Hall's Watch Me; second, Charles Gartrell's Reno Kurd; third, George Spelos' Grey Wings; fourth, H. E. Simmons' Pepper.

WESTERN CLASS—Won by Dave Sweetman's Van Phillip; second, Carroll Latham's Champ; third, Eddie Huff's Happy; fourth, Mickie O'Connor's King Mac.

OPEN HUNTERS—Won by Glocka Morra; second, The Squire; third, Lee Ryan's Mary Lee; fourth, Maryland Miss.

TOUCH AND OUT—Won by Viarwood Stables' My Way; second, Dickie Boy; third, St. Nick; fourth, Ivan-the-Terrible.

WORKING HUNTER—Won by Lucretia; second, The Squire; third, Day Dreams; fourth, Nannette.

KNOCK-DOWN-AND-OUT—Won by Dickie Boy; second, Margaret Aitcheson's Wyse; third, My Way; fourth, Ivan-the-Terrible.

LADIES HUNTERS—Won by Lucretia; second, Nannette; third, Maryland Miss; fourth, Glocka Morra.

Saddle Horse Champion: Highland Surprise—10 points. Reserve: Mr. B, 6 points. Hunter champion: The Squire, 11 points. Reserve: Lucretia, 10 points. Jumper Champion, Dickie Boy, 8 points. Reserve, St. Nick, 6 points.

Claire Taylor Junior Winner

Thirteen-year-old Claire Taylor, riding her spotted pony, Baby, piled up 27 points to win the championship of the junior horse show sponsored by the Washington Bridle Trails Association yesterday at Rock Creek Park.

In the lead-line class limited to riders under 6 years of age, 3-year-old Donna Bradley, mounted on Baby, took the first prize. Second prize went to Carroll Eberling, 4, on Miss Susie Q.

PONY HACKS, 12.0 AND UNDER—Won by Mary McKeever's Miss Susie Q; 2d, Wm. Humphries' Sweet Chocolate; 3d, Roland Pence's Chinky Boy.

PONY HACKS, 14.2 AND UNDER—Won by Claire Taylor's Baby; 2d, Laura Lee Shreve's Peg of My Heart; 3d, Comdr. J. J. Hughes' Owen; 4th, Edgewater Riding Academy's Danny.

PONY HUNTERS, 12.0 AND UNDER—Won by Miss Susie Q; 2d, Sweet Chocolate, 3d, Chinky Boy.

PONY HUNTERS, 14.2 AND UNDER—Won by Baby; 2d, Peg of My Heart; 3d, Danny; 4th, Trixie.

JUNIOR ROAD HACKS—Won by Carole Barber's Toney's Jacket; 2d, June Martyn's Blonde Reel; 3d, Peg Stewart's Sunbeam; 4th, Danny.

LEAD LINE CLASS—Won by Baby, ridden by Donna Bradley; 2d, Miss Susie Q, ridden by Carroll Ebeling; 3d, Chinky Boy, ridden by Trafton Hutchins; 4th, Virginia Poole's Ragweed, ridden by Dorothy Poole.

JUNIOR WORKING HUNTER—Won by Baby; 2d, Blonde Reel; 3d, Florence Fitzgerald's Dans Rocksand; 4th, Peg of My Heart.

JUNIOR HUNTER HACKS—Won by Baby; 2d, Potomac Riding School's Trixie; 3d, Blonde Reel; 4th, Peg of My Heart.

JUNIOR JUMPERS—Won by Blonde Reel; 2d, Dans Rocksand; 3d, Baby, 4th, Peg of My Heart.

Championship—Baby, 27 points.

Groves Takes Congressional Cup Tourney

Bob Groves defeated W. H. Leslie, 1 up, in the finals of Congressional's President's Cup play yesterday.

In a second flight match of the handicap event, R. W. Danishefsky defeated G. C. Fitton, 3 and 2; Y. Cowhered downed F. E. McArdle, 4 and 3, in the third flight and R. B. Barker trimmed J. J. Sirica, 3 and 1, in the fourth flight final.

L. S. Richardson won the breakfast tourney with a low net of 97—30—67. R. I. Preuit was low gross winner with 79 while the winning foursome of Preuit, Dr. E. E. Quayle, Col. J. S. Myers and T. G. Lennon had a best ball of 64, with handicaps.

Belle Haven

Col. Ben Schriever, medalist and Lieut. A. M. Sias, defending champion, won their first round matches in the Belle Haven Bowl Tourney yesterday. Schriever trimmed Lewis Poissant, 3-2, while Sias won over Eddie Edwards, 1 up.

In other matches, Jack Kurtz defeated Felix Belair, 2 up, Johnny Howard defeated Cliff Dombrowski, 1 up, Al Brooks defeated Frank Macomber, 4-3, and Paul Lipps eliminated R. R. Ranney, 5-3.

In a mixed Scotch foursome tourney yesterday, Lieut. Sias and Mrs. Gil Smith won low net with 92—22—70. Low gross honors were divided between Alex Guyol and Mrs. Sally Fenno and Gil Smith and Mrs. Jack Howard. Each side had 94's.

Army-Navy

Capt. J. R. McCue, USN, won the Gibbons Trophy at Army-Navy yesterday with his 75—4—71. Second was Col. W. C. Whitehead, 76—4—72.

The Army-Navy golf team defeated Annapolis, 38 to 19½.

Manor

Mr. and Mrs. W. H. Billip won the mixed Scotch foursome at Manor with 95—25—70. There was a tie for low gross between H. L. Lacey and Mrs. J. V. Brownell, 42, 40—82. H. G. Pitt and Mrs. W. R. Stokes, 40, 42—82, and Charles Cullen and Mrs. R. E. Zuber, 38, 44—82.

Washington

Mrs. Lilian Smith and Bud Walsh won Washington Golf and Country's mixed Scotch foursome. They posted a 42, 40—82. Low net went to Mrs. C. A. O'Neil and R. R. Hair, 86—20—66. Three players hit the blind bogey—78. They were Bill Hayghe, 99—21—78; Bob Payne, 89—11—78; and Chick Featherstone, 78.

Indian Spring

George Thornton and Buddy Sharkey won medal honors in Indian Spring's two-man team match tourney with a best ball score of 36, 31—67.

They played off a three-way tie with W. B. Robinson and Ted Burrows and J. H. Fuller and Capt. W. J. Phillips

Kenwood

Larry Imhoff won the Class A division in the Board of Governors Trophy Play at Kenwood yesterday, by shooting a 150, 14—136. E. R. Ferguson was second with 160, 18—142.

In Class B play, P. J. Zachary scored 162, 26—136, to finish ahead of J. H. Elliot who went around in 172, 32—140.

C. T. Gibson captured the Class C event with 184, 38—146. George Link was second with 200—48, 152.

Prince Georges

Defending Champion Mrs. Marie Walper shot an 87 to win the medal in the first day of play for the Prince Georges Country Club women's championship.

OPEN—From Page 15

Worsham Sinks His Putt, Sam Misses on 18th Hole

was cross-grain, and there must have been a roll I didn't see."

He hit a poor putt. It curled off and was short. He stepped up impatiently to knock it in, and then Worsham, not lacking in presence of mind, halted him abruptly with a demand that the distances of the two balls from the hole be measured. The gesture possibly decided the championship.

Sam grumbled, then stood aside hot and impatient while Isaac Granger, the referee, and his assistant put a tape measure to the two pellets. By the time it was decided that Snead, indeed, was due to putt first, Sammy probably was past his putting prime. His final losing stab at the sphere was sad.

There was never a doubt in anybody's mind that Worsham would put his ball in the hole. In the stillness it clanged as it struck the back of the cup. In an instant he was surrounded, and his back took a beating. Snead, the stricken, wandered to the edge of the green with unseeing eyes.

"I would rather have blown it yesterday than this way," he said.

It was a painful ending to a brilliant match. Both men were very much on their game, and their putting was little short of phenomenal. Snead shot seven threes on the first 12 holes, and yet was all-square at that point. Prior to his blow-up at the end, only a bad six on the sixth hole had marred the dazzling quality of Sam's golf.

On the first hole, Snead sank a 10-footer to start the ball rolling with a birdie. On the third he holed from 12 feet. On the eighth he chipped in from 30 feet, on the tenth from 25 feet. Worsham, setting his sizzling pace on the back nine, squarred the match by sinking an 18-footer on the twelfth, and then, as previously told, holed from 28 feet on the sixteenth.

Best Ball of 63

Between the two of them, they scored a best ball of 63—eight strokes under par. And yet, at the end, Snead missed the shortest putt that ever decided a major title in this country. The shortest one previously, they say, was a 42-incher that Byron Nelson missed on the thirty-eighth hole of the PGA championship at Denver in 1941. Vic Ghezzi holed his from the same distance to win it.

Worsham's victory put $2500 immediately into his pocket—the $2000 first prize and $500 contributed by the U. S. Golf Association. Snead won $2000. The victory will within the next year mean considerably more money to the former Washington, D. C., caddie and he adds a bright new name to the gallery of golfing stars.

Washington Aviation

Miss Patsy Miles defeated medalist Mrs. L. T. Best, 5 and 4, in the second round of the Mrs. R. C. Doyle Trophy competition at Washington Aviation.

In other matches Mrs. Ed Fitch defeated Mrs. R. Fletcher, 6 and 5; Mrs. C. W. Minor downed Mrs. O. M. Wright, 3 and 2; and Mrs. L. E. Yoder beat Mrs. E. P. Miles 1 up.

In the first round of the men's Scotch foursome event, H. H. Luston and Ivan Paul defeated R. C. Doyle and L. E. Yoder, 3 and 2; C. W. Minor and William Wooten beat Tom Manning and C. R. Burner, 6 and 5; Phil Donaldson and Don Scott edged R. Fletcher and Ed Fitch, 1 up, and Ted Tarrant and Nat Smith defeated G. C. Rittenhouse and E. P. Miles, 1 up.

District Runners Win

Johnny Leiss, Jimmy Carrick and Jimmy Montague, all of the Washington Track and Field Club, finished one, two, three in a nine-mile run held at Clifton Park, Baltimore, yesterday. The winning time was 51 minutes flat.

Pirates Buy Wolff From Tribe

Pittsburgh, Pa., June 15 (INS).—The Pittsburgh Pirates today announced purchase of Roger Wolff, 34-year-old Cleveland knuckleball pitcher waived out of the American League.

Landon Pair Wins Net Doubles

The Landon doubles team of Gardner and Lewis defeated Cabell and Horsely of St. Christopher's of Richmond, 3—6, 6—3, 1—6, 7—5, 7—5, to win the Interscholastic Invitation Doubles title yesterday at the Columbia Country Club.

The singles final between Gil Bogley and Jerry Thomas will be held next Sunday at Columbia.

Authorized Ford Dealer
SERVICE
ENGINE TROUBLE
If you think you have carburetor trouble it is probably minor engine trouble. Our tests will show you the answer and we will recommend the necessary adjustments. Our competent mechanics use special tools for this work.
Body and Fender Work
Budget Plan, Of Course!
NORTHEAST MOTOR CO.
Across From "Sears"
920 Bladensburg Road N.E.
ATlantic 0200

Prompt Service

Rackets Restrung
Our Special $6.50
ARMOUR GUT
Restringing Job Only
$4.49
Other Restringing, $3.25 to $10
GARRISON'S
1215 E ST. N.W.
Open 9 to 6

JACK BLANK SAYS
BODY WORK
FENDER WORK
MOTOR TUNING
AUTO PAINTING
FREE AUTO RADIO CHECK-UP ON ANY SET
ANY CAR—ANY SERVICE
ARCADE
PONTIAC COMPANY
Washington's Largest Pontiac Dealer
1437 Irving St. N.W. AD. 8500

FOR FACTORY APPROVED
CHEVROLET SERVICE
ON CARS OR TRUCKS
SEE
CHEVY CHASE MOTOR CO.
7725 Wis. Ave. OLiver 6100

MR. SAFFORD
President
SAYS:

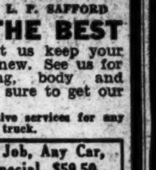

L. F. SAFFORD
TO GET THE BEST
trade-in later let us keep your car looking like new. See us for all-over painting, body and fender work. Be sure to get our estimates.
All types of automotive services for any car or truck.
All-Over Paint Job, Any Car, Any Color—Special, $59.50
SALES— Nash —SERVICE
SAFFORD-CHANDLER
MOTOR COMPANY, INC.
629 H St. N.E. AT. 4600
"The Home of Friendly Service"

CENTRAL -a cut rate liquor store
LIQUOR STORE
518 9TH STREET, N.W. Inc.
OPEN 10 to 9 P.M. MON. THRU FRI. ★ OPEN SATURDAY 10 A.M. to 11 P.M.
CALL METROPOLITAN 0057
AROUND THE CORNER FROM 9th & F STREETS N.W.
NEXT DOOR TO WASHINGTON LOAN & TRUST CO.

THIS TIME IT'S
OLD STAGG WEEK
AT CENTRAL
OLD STAGG
A STRAIGHT KENTUCKY
BOURBON
A FAVORITE WITH OUR REGULAR CUSTOMERS—A REPEATER WITH ALL WHO HAVE HAD THE PLEASURE OF USING IT. A REALLY FINE BOURBON AT THE LOWEST POSSIBLE PRICE
TRY IT!
5 YEARS OLD
ALL THIS WEEK

DISTILLED AND BOTTLED IN KENTUCKY
3.77 FIFTH 86 PROOF
$44.90 A CASE
ALWAYS SHOP CENTRAL AND SAVE

A LUXURY BLEND
created especially for "The Carriage Trade"
...that group of Americans which always appreciates and demands the finest.

GALLAGHER & BURTON'S
White Label
ALSO AVAILABLE—the highly popular
GALLAGHER & BURTON'S
Black Label
Gallagher & Burton's White Label Blended Whiskey, 86 Proof, 65% Grain Neutral Spirits. Gallagher & Burton's Black Label Blended Whiskey, 86.8 Proof, 72½% Grain Neutral Spirits. Gallagher & Burton, Inc. Baltimore, Maryland

EXPECT MORE
GET MORE WITH SERVICE
BACKED UP BY A
30 Day Guarantee
We Specialize in These Auto Repair Services
MOTOR MAINTENANCE
GENERATORS & STARTERS
BRAKE CONDITIONING
FRONT END CORRECTION
WHEEL BALANCING
BODY & FENDER WORK
QUALITY AUTO PAINTING
CLUTCH
TRANSMISSION OVERHAUL
REAR AXLE OVERHAUL
LUBRICATION
Check this list for your present needs. Service now will give you added months of dependable driving.
Here is a "plus" feature of Chevy Chase service that really counts! Regardless of how little or how much service your car gets, a 30 Day Guarantee goes with it. The mechanic's name is attached as a personal guarantee of a job well done—Chevy Chase service for your Chevrolet or any other car.
The repair work shown on this ticket is guaranteed for 30 days.
Mechanic's name Howard
Kindly present this ticket to Service Manager in case of claim.
Chevy Chase
MOTOR COMPANY
DIRECT CHEVROLET DEALER
7725 Wisconsin Ave.
OL. 6100

Firestone
SCIENTIFIC
BRAKE
ADJUSTMENT
$1.49
HERE'S WHAT WE DO:
1. Remove front wheels and inspect lining.
2. Inspect, clean and repack front wheel bearings.
3. Inspect brake drums.
4. Check and add brake fluid if needed.
5. Adjust the brake shoes to secure full contact with drums.
6. Carefully test brakes.
Firestone
STORES
13th & K Sts. N.W.
Phone NA. 3323

GET MORE FROM
CHERNER
Trade or Sell
Your Car NOW!

CHERNER
SALES Ford SERVICE
1781 FLORIDA AVE. N.W. HO. 5000
Next to a New Car a Chernized Car Is Best

Archie Moore Favored to Whip Sheppard Tonight

Lightheavy Seeks Shot At Title

By Morris Siegel
Post Reporter

Archie Moore Brings his campaign to get a crack at Gus Lesnevich's light-heavyweight title to Griffith Stadium tonight, where he is favored to carve out a victory over Curtis (Hatchetman) Sheppard, the savage puncher from Baltimore.

Moore will experience a 15-pound weight disadvantage against the 195-pound Sheppard, but his superior ringmanship and a previous verdict over Sheppard have made him an 8-5 favorite.

This rematch billed for 10 heats, rightfully belongs in Baltimore where the first engagement between the two colored boys attracted a $23,000 gate, but the glib-tongued Goldie Ahearn and his Liberty A. C. cronies muscled in on the Baltimore boxing fraternity and hustled the production to Washington.

Sheppard doesn't cut a wide swath in the heavyweight picture today. He can do only one thing—hit like a sledge hammer. Jimmy Bivins did a fancy job on him in Baltimore several weeks ago and removed the Hatchetman from top ranking consideration.

Moore Older of Two

Moore, who at 30 is three years older than Sheppard, is a clever boxer and quite adept at throwing k. o. punches himself. He's stopped some of the better boys in the 175-pound class and waged two great, although losing, battles against Ezzard Charles, the red-hot Cincinnati stylist.

Moore's time as a topnotcher is fast drawing to a close. Before dusk sets in, however, he wants to realize a life-long ambition—a shot at a world's boxing title. He's hot after Lesnevich and is willing to sacrifice a payday for the chance.

A loss to Sheppard will remove any chances Moore has of getting a crack at the crown while a clear triumph won't do his chances any harm.

Sheppard's Record

Sheppard has fought most of the feeble heavyweight crop doing business today. On his record are triumphs over Lee Q. Murray, Joey Maxim (one round kayo), Gus Dorazio and Johnny Shkor, conquerer of Tami Mauriello. On the debit side—he's taken it on the chin from Bivins (three times), Joey Walcott (twice), Lem Franklin, Maxim (twice) and Tony Musto.

Both boys can powder the ball and it should be an interesting tussle to watch. From here, Moore looks like a fairly easy winner.

The supporting show offers a six-rounder bringing together Al Edwards, heavyweight, against Leo Matriccini, while Stonewall Jackson and Johnny Johrinikin, lightweights, are routed the same distance. Joe Green, heavyweight stablemate of Sheppard, opposes Billy Doerner, local marine, in a five rounder, while a four will be announced. Show time is 8:45 p. m.

Bill Bennings:

Dear Folks:

The stewards are on the alert these days. They didn't like the ride put up by Apprentice Pat O'Brien aboard English Jack last Friday and set the boy down for 10 days. Apprentice Jimmy Baird calls Friday, the 13th, his lucky day. He rode four winners on that card and tops the jocks here with 13 winners. Tony Pasta broke down in his last race and Trainer John Bringhurst shipped him back to the farm. Sea Pilot is out of the mare Beaten Biscuit. She is a full sister to Seabiscuit and never raced. Doc Blanche, author of the book "Off to the Races," was a visitor for the Saturday program. Tropical Sun, who finished second in Saturday's second race, had a rough trip. The mare was almost knocked down going to the first turn, moved to contention boldly, was shut off at the far turn and then bled. George Harris has taken over the training of J. J. Martin's Flying Wise. Stall applications for Hagerstown and Cumberland are being distributed by Greg Johnson, assistant racing secretary here. Jockey Willie Nertney probably will shift to the major tracks after the meeting here. His comeback seems to be a good one and there's no reason he can't resume riding with the best of them. Jockey J. Carroll has been reinstated. See you on the rail.—BILL.

At Charles Town:

1—Arch McDonald, Little Jaybo, Morbrook.

2—Arisickle, Hascout, New Life.

3—Nova's Mark, Cedar Bunnie, Chaltic.

4—Tina Sanjuor, Gerald Lad, High Standard.

5—Road Scraper, Rough Amos, Lord Ligonier.

6—Don Listo, Miss Economy, Silver Sting.

7—First Girl, Scotty's Own, Calpre.

8—Alhalon, Hot Pole, Colored Boy.

Best bet—NOVA'S MARK.

Charles Town Entries

FIRST RACE—About 4½ furlongs; purse, $800; 3-year-olds up; claiming.

P.P.	Horse and Jockey.	Wgt.	Odds.
1	Careless Knight (no boy)	113	6-1
2	Arch McDonald (Baird)	113	5-2
3	Count Morvich (Nertney)	113	15-1
4	Sturdy Oak (Triola)	113	12-1
5	Morbrook (Snyder)	118	8-1
6	Spring On (O'Brien)	113	5-1
7	Lady Doctor (Shirey)	108	6-1
8	Mayfern (Palumbo)	113	3-1
9	Little Jaybo (Baird)	116	4-1
10	Bolegnarey (Baird)	108	20-1
11	Yellow Bill (Triola)	111	6-1
12	Spartan (no boy)	118	20-1
13	Border Pat (Baird)	113	12-1
14	Walter Light (Nertney)	118	3-1

SECOND RACE—About 4½ furlongs; purse, $800; 3-year-olds up; claiming.

1	Hascoul (Hernandez)	118	3-1
2	New Life (Loop)	118	4-1
3	Forearm (Tammaro)	113	6-1
4	Cackle O. (Lewis)	103	4-1
5	Big Sam (Tammaro)	118	6-1
6	Aristickle (Churchill)	118	4-1
7	Lawrinson (Miller)	121	8-1
8	Charlene O. (Tammaro)	113	12-1
9	Miss Stevie (no boy)	113	20-1
10	V. Dorothy (Hopkins)	108	15-1
11	Psychic Polly (O'Brien)	108	20-1
12	G.I. Moose (Doleman)	113	12-1
13	Easter Belle (Triola)	108	20-1
14	Nancy's Hero (no boy)	113	20-1

THIRD RACE—About 4½ furlongs; purse, $1000; 4-year-olds up; claiming.

1	Chaltic (Billington)	113	3-1
2	Virgie Girl (Measux)	111	15-1
3	Nova's Mark (Sarno)	121	8-5
4	Secret Knight (Austin)	118	10-1
5	Teddy's Bess (Tammaro)	113	12-1
6	Lil Chicle (no boy)	121	20-1
7	Cedar Bunnie (Hummer)	116	3-1

FOURTH RACE—Six and one-half furlongs; purse, $1000; 4-year-olds up; claiming.

1	Bolo Mont (no boy)	115	12-1
2	The Huntress (Triola)	105	8-1
3	Ample (no boy)	113	6-1
4	Light Landing (Grant)	115	12-1
5	High Standard (Palumbo)	115	6-1
6	Pesky (Snyder)	110	4-1
7	Wrakfair (Hopkins)	113	3-1
8	Gerald Lad (no boy)	121	3-1
9	Maroc (Baird)	110	6-1
10	Saucy Boy (Lewis)	110	20-1
11	Tina Sanjour (Triola)	108	4-1
12	Gradatim (Leggett)	118	5-2
13	Mayash (no boy)	105	20-1
14	Swell Time (Baird)	110	12-1

FIFTH RACE—Six and one-half furlongs; purse, $1000; 4-year-olds up; claiming.

1	Cornelia Bell (Shirey)	105	6-1
2	Lucky Gamble (Eversole)	118	20-1
3	Raylight (Lewis)	105	4-1
4	Lord Ligonier (Baird)	116	2-1
5	Buck Thirteen (Shirey)	110	15-1
6	Rough Amps (Molesworth)	116	2-1
7	Gray Judge (Tammaro)	115	6-1
8	Battletown (Snyder)	121	4-1
9	Lid (Triola)	110	15-1
10	Road Scraper (Baird)	116	3-1
11	Harv Aasbel (Nertney)	118	6-1
12	Max Martis (Shirey)	110	20-1
13	Moalee (Baird)	113	12-1
14	Miss Briar (O'Brien)	110	10-1

SIXTH RACE—Charles Town course; purse, $1000; 3-year-olds up; claiming.

1	Darling Grace (Baird)	110	4-1
2	Outlet (Denny)	110	10-1
3	Tyne Lass (Churchill)	115	8-1
4	Miss Neptune (Miller)	115	8-1
5	Dixi Listo (Eversole)	120	3-1
6	Black Baron (Shirey)	113	4-1
7	Just Great (Nertney)	120	10-1
8	Karakal (no boy)	110	30-1
9	Miss Economy (Kratz)	115	8-1
10	Silver Sting (Tammaro)	115	6-1
11	Tory Row (O'Brien)	115	8-1
12	Valiant Dot (no boy)	107	9-1
13	Electric (Grant)	120	8-1
14	Old Harry (Snyder)	120	10-1

SEVENTH RACE—One and one-sixteenth miles; purse, $1200; 4-year-olds up; claiming.

1	Scotty's Own (Baird)	111	4-1
2	Riverbank (Leggett)	116	6-1
3	Smart Hombre (Doleman)	111	6-1
4	First Girl (Palumbo)	114	6-1
5	Chalpre (Billington)	116	4-1
6	Pari Dominate (Shirey)	111	20-1

EIGHTH RACE—One and one-eighth miles; purse, $1200; 4-year-olds up.

1	Fiars (Palumbo)	120	6-1
2	Alhalon (Shirey)	115	3-1
3	Calendar (Leggett)	114	8-1
4	†Sticky Fuzzy (Baird)	104	4-1
5	†Colored Boy (Baird)	115	4-1
6	Running Riot (Palumbo)	109	6-1
7	Hot Pole (Palumbo)	109	3-1

†August entry.

Aqueduct

1—3½; $3500; 3-year-old fillies; claiming.

Florbond		111	Fleety Queen
Bonnie Carolyn		111	Some Dish
Priscilla K.		111	Alas Zavial

2—⅝; $3500; 3-year-olds; claiming.

Oro Rojo		106	Tillerette
Franner		111	Vixa
Portward		113	Canada
Lennie Boy		117	Ringolette
My Good Man		113	

3—About 1⅛; chase; $3500; 3-years up.

High Tint		151	City Star
Zadoc		145	Hi Marietta
Nayr		149	Knights Armor
Nordmeer		130	

4—¾; $3500; 3-year-olds; claiming.

Dunder		113	Fascination
Fairaslit		108	Gallant O. T.
Count Royal		116	Newsworthy
Big T. O.		113	Lower Berth
Yale		113	Jo Stafford
Lady Dell		108	

5—5½; $4000; maiden 2-year-olds c. & g.

Tintagelation		111	Pasado
†Chaldean		116	Ace Admiral
†Harbinger		116	Signal Point
†W. L. Brann entry.			

6—¾; $4000; 4-year-olds up; allowances.

Ima Pastome		113	Jarvis Bar
Inotime		108	His Son
Darby Diagram		118	Lee Circle

7—1 1/16; $3500; 4-year-olds up; claiming.

Marsellies		113	Nursery Tale
Time Stitch		121	Master Jack
Buntys Imp		113	J. F. Curry
Arahs Boy		114	Silver Plate
Bee Twentynine		114	

8—1 1/16; $3500; 4-year-olds up; claiming.

Grey Hood		114	Potomac
Quaker		114	Joe Spaniel
Alex Barth		114	Aralak
Hallie		114	Sir Helix
Mackies Pal		108	

AT AQUEDUCT

1—Alas Zavial, Some Dish, Fleety Queen.
2—LENNIE BOY, Canada, Portward.
3—High Tint, Navy, Zadoc.
4—Jo Stafford, Yale, Gallant O. T.
5—Lee Admiral, Brass entry, Signal Point.
6—Lee Circle, Ima Pastome, Darby Diagram.
7—J. F. Curry, Silver Plate, Arah's Boy.
8—Alex Barth, Quaker, Grey Hood.

Arlington

1—⅝; $3000; maiden 2-year-old fillies.

†Barbara Joy	116	Madge Scarlett	116
Gold Fly	116	†Reign Belle	116
Wee Mistress	116	†Joy n' Judy	116
Fuddle-Up	116	†Penniless	116
Lets Hurry	116	†Marian S.	116
†Pelt	116	Between Acts	116
Fedela	116	Tia Juanita	116

†J. Stein entry.
‡W. P. Headley entry.
§Mrs. Damm and McKay & Sullivan entry.

2—⅝; $2500; 3-year-olds up; claiming.

Nurl Hom Nari	110	Valdina Seer	118
Rotate	105	Wise Tiger	113
Credentials	113	Winnebago	116
Valdina Date	110	Static	105
Confirmation	102	Old Silk	113
Tiger Boots	102	Trademark	115
K. High Proof	110	Be A Boy	110
Victory Blue	115	Nancy Fly	110
Bronze Medal	105	Gallant Hour	118

3—¾; $3000; maiden 3-year-olds.

Lady Rheanelle	118	Shasta Wee	113
†Two Deuce	118	Fifteenth	118
†Calcite	113	†Pelure	113
Miss Crimon	113	Lilac	113
Formit	113	Blue Seal	118
†Flair Sure	118	Little Touch	118
Snooky Fox	113	Fighting Pete	118
Dark Lace	113	Danada Capt	118
Grand Fellow	118	Sorta Wise	118

†C. Moore and H. W. Young entry.
‡W. P. Headley entry.

4—⅝; $3500; 3-year-olds; allowances.

Good Story	114	Big Casino	120
Glider Pilot	120	Parklyn	112
Judge Mac	113	Royal Chap	116
Dancing Margot	109	Jett-Jett	117
Padlock	120	Evident	120
Bellbrook	114	Springtide	113

5—⅝; $5000; 4-year-olds up; allowances.

Fighting Don	123	Eternal Reward	122
Jack E. L.	122	Frere Jacques	122
Spy Song	118	Good Blood	117
Adrowsy	120		

6—1 1/16; $30,000 add.; 2-year-olds; stakes.

Fere Caddy	116	Pennon	116
†Bewitch	119	Bert-Ram	116
†Speculation	113	Big Inch	116
Case Whis	122	Wilmatar	116
†Whirlaway	113	Show Down	116
Benedebe	113	Shy Guy	116
Lou Jac	116	†Whirling Girl	113
†Mad Reward	116	Bishop	113

†Calumet Farm entry.
‡W. W. Church entry.

7—1 1/16; $2500; 4-year-olds up; claiming.

Big Show	115	Guy Hotel	110
Snooky Bread	115	My Grace	111
Nonchalants	110	Big Albert	115
Close Up	115	Try Flight	115
Wary Mary	110	Queen Blue	111
Bold Front	115	Specialized	110
Dry Salt	115	Feather Bob	115
Deep Red	115		

8—1 1/16; $2500; 3-year-olds up; claiming.

Lakewood Jane	113	Rose Canyon	114
Damin	109	Up Front	114
Valdina Vinar	114	Show	117
Chic-Chic	99	Light Noise	117
Queen Jody	109	Swell Chance	115

AT ARLINGTON PARK

1—Transition, Fair, Between Acts.
2—Wise Tiger, Credentials, Victory Bloo.
3—Nelson, Calgon, Shasta Wee.
4—Pad Lock, Evident, Big Casino.
5—Good Blood, Shy Guy, Fighting Don.
6—CALUMET FARM ENTRY, Big Inch, Shy Guy.
7—Queen Bread, Deep Red, Nonchalants.
8—Swell Chance, Up Front, Show.

48c FOR ADULTS 18c FOR CHILD UNDER 12
SWIMMING POOL
EVERY DAY PRICES
INCLUDES FEDERAL TAX
and Use of Sand Beach
10 A.M. to 10:30 P.M.
AT THE GAY 40-ACRE
FREE ADMISSION
GLEN ECHO
AMUSEMENT PARK
ROUTE 20 ST. CARS DIRECT TO PARK ENTRANCE IN 40 MIN. FREE TRANSFERS FROM OTHER CARS AND BUSES IN D.C. CONDUCTORS SELL 25c R.-T. TK'TS. 20 MIN. AUTO STRAIGHT OUT MASS. AVE. FREE PARKING.

Sandlot Baseball

Walter Cobak hurled a no-hit, no-run game as his Silver Spring Elk baseball team swamped Our Lady of Lourdes, 13-0, yesterday in a Montgomery County Junior League game at Bethesda. Cobak struck out 17 men.

Another no-hitter was registered by Peter Statis as his Washington Trainmen edged the Long Island Trainmen, 3-0, in the first game of a double-header in New York. Statis pitched a perfect game; not one man reached first. He struck out seven. In the second game, Washington won, 2-1.

Complete sandlot results follow:

FAIRFAX "A" LEAGUE

Vienna, 7	M. T. Beal	5
Falls Church, 6	Lorton	2
Fairfax, 2	White Sox	1
Annandale, 7	Centreville	6

FAIRFAX "B" LEAGUE

Jermantown, 14	Burke	7
Lorton Legion, 18	Chantilly	9
Herndon, 14	Lincolnia	3

PRINCE GEORGES COUNTY LEAGUE

WOW, 4	Clinton	2
Long Harbor, 9	Sunnybrook	3
Congress Heights, 7	Derby	5
Bladensburg, 11	Capens Club	7

MONTGOMERY COUNTY LEAGUE

Silver Spring, 3	Chevili Saxon	2

JUNIOR AMERICAN LEGION

Halleran-Mowry, 4	Ft. Dupont	2
National Cathedral, 4	OFO	1

NATIONAL CAPITOL CITY

Gov't. Employes Ins., 4	Victor Liquor	2
Buddies, 4	Bambi Bread	3

NON-LEAGUE GAMES

Quantico, 2-12	Duffy's Tavern	0-0
Norgate Parks, 9	Kershaw	3
Irish War Vets, 7	VFW	1
Seaford, 15	Virginia Hardware	2
Four Corners, 4	West Rivers	0

Atlantic City

1—¾; $2800; 3-year-olds up; claiming.

Judy J.	103	Miss Snip	103
Viola Kay	111	Speed Ball	111
Tottington	116	†Valley K.	107
Royal Power	117	Mand	114
†Jim Jr.	104	Terry May	111
Burgee Lady	111	Jack Tangle	116

†Loughraven and Glenwood Farm entry.

2—¾; $2500; 4-year-olds up; claiming.

Grand Toy	113	Seaward Bound	118
Par Plus	120	†Value Mark	118
Dot A.	106	Goldie's Sugar	113
Headoverheels	124	Lantern	114
Liquid Lunch	113	†Sir Jigs	116
Nedlea	114	Gladagal	107
Anako	123		

†Crump and Bonuono entry.

3—⅝; $2500; maiden 2-year-old fillies.

King Rose	117	Jaunty	117
Royal Pigeon	117	Sky Duo	117
Cruella	117	Minoa	117

4—¾; $2800; 4-year-olds up; claiming.

Lanlast	124	Semper Avanti	118
Mascara	121	Burgee Maid	113
Epinasa	119		

5—¾; $3500; 3-year-olds; allowances.

Mest	111	War Glance	110
Swing Tune	104	Allure	114
Colonial Boy	107		

6—1 1/16; $2500; 4-year-olds up; claiming.

Glacial Run	124	Open Palm	118
Cordon	113	Black Brat	118
Kings Pride	113	Dorado	113
Tchads	116	Brown Rule	111
Marryknoll	113		

7—1 1/16; $3500; 4-year-olds up; claiming.

Executive	116	Lucky Charge	104
Grey Flares	116	Whitford	116
Light o' France	116	Perique	111
Baby Moose	106	Karenette	106

8—1 1/16; $3500; 4-year-olds up; claiming.

Loudoun Boy	119	Perfect Charge	118
Outsider	118	The Demander	116
Darten	118	Azimuth	121
Crater Lake	111	Brazil	113
Redgie	118		

Narragansett

1—⅝; $2500; 4-year-olds up; claiming.

Two Down	114	Kathy	104
Busy Nine	109	Madigama	116
Dorothy's Boy	111	Frank's Choice	112
Olga S.	109	Jopier	114
Celtics	109	Harpsichord	119
Single Ace	111	Sun Flame	119
Donna M. G.	107	Liberty B.	114
Selcap	114	Flaming Kish	114

2—½; $2500; 3-year-olds; claiming.

River Mill	107	Walkup	107
Alma's Boy	107	My Teacher	113
Bottle Gal	102	Poker Face	102
Saint's Mount	102	Ethel May B.	107
Sun Vote	102	Flashy-Flash	107
Dark Pass	113	Jasaun W.	107
Rae Donna	107	Air Dame	110
Hadamar	112	Better Bet Jr.	113

2—5½; $3000; 2-year-olds; allowances.

Ballsdon	112	Speedie Boso	109
Daunteddid	110	Caste Mark	107
Green Haven	112	Nimble Tiger	112
Sweet Sara	107	Put and Take	113

4—5½; $3000; 4-year-olds up; claiming.

Blue Agent	116	La Africana	102
Clyde T.	109	Mr. Jinx	114
Rough Cloud	112	Qona	102
Pete's Best	107	Charlie Noble	116
Sea Raft	114	Son of Time	117
Lunch Date	114	Cool Judgment	112
Yankee Raider	114	Swift Reward	114
Shavo	112	Bob O'Sullivan	117

5—Mile 70; $3000; 3-year-olds; claiming.

Mac Fetchit	107	Be Proud	115
Samba Siren	104	Tiger's Gift	115
Franabe	102	Sweeping Betty	102
Dispelled	107	Gallant Reward	107
Aunt Ruth	107	Musical Kid	107
See Trail	107	†Leap Year Lass	107
La Morenita	110	†Speedy Girl	109

†Mrs. L. Palladino entry.

6—1 1/16; $4000; 4-year-olds up; allowances.

Multinear	113	Gothic	108
Anvelt	107	Adonis	108
Spangled Game	108	Colinova	113
Chance Player	113		

7—1 1/16; $3000; 4-year-olds up; claiming.

Hill Sun	113	Gino Gold	102
Some Bid	110	Pacolet	102
Break It Up	118	Cold Blast	105
Ted Wes	102	Davie's Sister	107
Flo's Herbert	110	Lady's Orphan	107
Singular	117	Harzerty	110
Sun Spark	115	Sun Alf	113

8—1 1/16; $2500; 4-year-olds up; claiming.

Chance Morn	114	Johnstown Kid	115
Parasram	109	Lucia's Sun	117
Gallant Agent	115	Lucia's Gun	117
Whyso	109	Justinian II	114
Vinum	109	Hidden Ace	114
Isle de Pins	104	Delphian	114
Henry Payne	109		

AT NARRAGANSETT

1—Jopier, Single Ace, Harpsichord.
2—Air Dame, Walkup, My Teacher.
3—Nimble Tiger, Balladon, Speedie Boso.
4—Cool Judgment, Mr. Jinx, Sea Raft.
5—TIGER'S GIFT, Sea Trail, Miss Fetchit.
6—Spangled Game, Gothic, Chance Player.
7—Sunspark, Flo's Herbert, Cold Blast.
8—Hidden Ace, Parasram, Chance Morn.

? Accident
... Tell the Insurance Company You Want the Car Repairs Done by ...
HALEY'S INC.
2020 M STREET, N. W.

AUTOMOBILE SERVICE ON ALL MAKE CARS
For dependable, satisfying car performance, make sure it gets the best service. Bring your car regularly to our service department.
LUSTINE - NICHOLSON MOTOR COMPANY, INC.
Hyattsville, Md. WAshington 7200

Roller Skating is lots of FUN!
Visit Our ... SPORT SHOP
Complete Line of Skating Accessories
• Skates for Rent
Matinee Every Sat. and Sun., 2:30 to 5 P.M. Evenings 9 to 11 P.M.
Riverside Stadium
300 24th St. N.W.
Take bus marked RIVERSIDE STADIUM at side of Treasury Bldg., 15th and F Streets N.W.
For information call RE. 4900

AUTO REPAIRING and REPAINTING
BODY AND FENDER WORK
McMahon Chevrolet
6323 Georgia Ave. N.W. GE. 0100
IMMEDIATE SERVICE

Chrysler — Plymouth
SALES - SERVICE - PARTS
WHEELER INC. EVERYTHING AUTOMOTIVE
DIRECT FACTORY DEALER
4800-4820 WISCONSIN EMerson 4800
"WHEEL WITH WHEELER"

POST WANT ADS PAY

dependable auto repairs
Trew MOTOR COMPANY
DODGE PLYMOUTH SERVICE
DODGE-PLYMOUTH
Dodge Job-Rated Trucks
Established 33 years
1526 14th St. N.W.
Every repair job we do carries our 33 years of automobile experience . . . plus our own guarantee of 90 days or 4,000 miles.
dependable
CHRYSLER CORP. MOPAR PARTS

ACE
2442
PRICES ARE REALLY LOW!
BOURBONS
25 Brands of Nationally Advertised Bourbon Whiskeys at our LOWEST PRICES.
"Come to Ace and Save."
BLENDS
Over 65 Nationally Advertised Brands at our LOWEST PRICES. "Come to Ace and Save."
"How can you sell so low? ask all of our customers, when we quote our lower prices. Our answer is, "We do such a large volume business that we require a very small profit."
Remember for your bottle or case COME TO ACE and SAVE!
ATTENTION
SCOTCH CONNOISSEURS
35 Brands of Nationally Known Scotch Whiskeys at our LOWEST PRICES. "Come to Ace and Save."
VICKERS
Distilled London Dry
GIN
2.49
CASE
29.50
90 Proof
100% Grain
Neutral Spirits
RUMS
30 Brands of Famous Rums at our LOWEST PRICES. "Come to Ace and Save."
Store Hours Daily 10 A.M. to 7 P.M.
Saturday 10 A.M. to 9 P.M.
ACE BEVERAGE COMPANY
2442 18th St. N. W.
(JUST BELOW AMBASSADOR THEATRE)
ADams 4580—"Come to Ace for Your Case"

IT'S Liquid Luxury
PRIOR PREFERRED
Brewed in America to Replace European Beers
Listen to LATEST NEWS by Leif Eid WRC 6:05 to 6:15 P.M.
VALLEY FORGE DISTRIBUTING CO. Washington 3, D. C.
Listen to SPORTS ROUND-UP by Tony Wakeman WWDC 6:30 to 6:40 P. M.
ADAM SCHEIDT BREWING CO., Norristown, Pa.

whenever time counts . . . . . You can always count on Schwartz

a great name in jewelry in the nation's capital

- *Said the Fly-Boy to the Engineer:* "You mean all you need to push that steam-buggie out of here on time is a simple little piece of clock-work from Schwartz?"

- *Said the Engineer to the Fly-Boy:* "And what else? Schwartz knows that doo-daddle on your wrist is for three-dimensional guys who have to worry about international date lines, split-second timing, and your time over the next range station."

- *The Fly-Boy to the Engineer:* "Chronograph . . . to you. Life gets complicated in the Upper Strata and Time becomes involved. But Schwartz solves the problem for me with a Timepiece that knows all the answers. Rather go without my co-pilot than go without this."

- *The Engineer:* "Schwartz makes my Timepiece simple . . . but accurate. Schwartz says that Time's the thing in my business . . . and yours . . . and there's no compromising with a minute that's lost or a balance wheel with an off-key tick. We can certainly shake on that."

- "*Clock-wise*" is the word for these boys. They know that when Time counts, you can always count on Schwartz . . . whether you're an aviator or engineer living by the time-table, or just an Ordinary Citizen glued to the 9-to-5 routine. Schwartz Timepieces are made for every need, and for every purse. If you want something strictly functional . . . Schwartz will have it. If you're a luxury seeker, intent on a very special gift for graduation . . . or a birthday . . . or an anniversary . . . Schwartz will have that, too. There's no Time like the present to put yourself right up to the minute with a Watch of precision and beauty from Schwartz . . . a Great Name in Jewelry in the Nation's Capital.

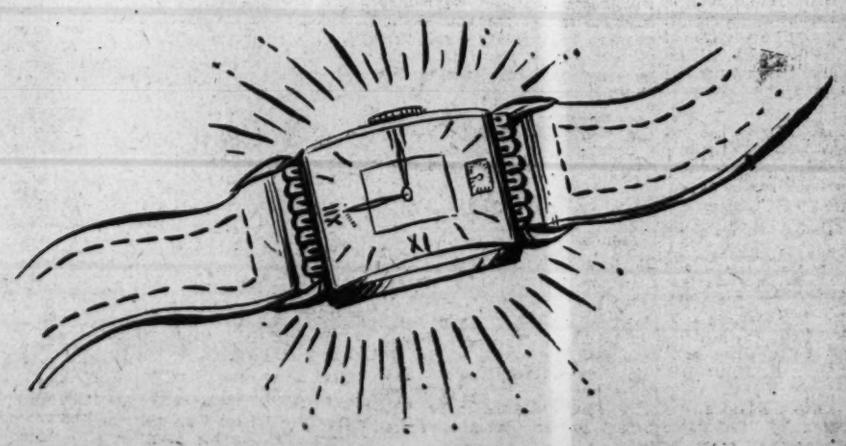

CHAS. SCHWARTZ & SON

SCHWARTZ F STREET
1005 F STREET N.W.

2 GREAT JEWELRY STORES

CHAS. SCHWARTZ & SON
708 7th STREET N.W.

Copyright 1947

The Washington Post

WASHINGTON: MONDAY, JUNE 16, 1947

The Federal Diary

—By Jerry Kluttz—

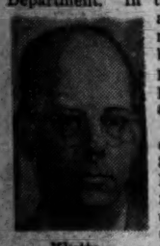

Kluttz

Thousands of new 30-day provisional layoff notices will go out this week to employes in the War Department. In this city, these are among the notices that will be given to employes in the departmental staff at headquarters: Adjutant General's Office, 843; Army Air Forces; 412; Office of the Chief of Staff, 423; Office of the Secretary of War, 259; Quartermaster General, 325; Finance, 129; Transportation, 175; Inspector General, 12; Engineers, 262; Ordnance, 244; National Guard, 91; Chemical Warfare, 30, and Provost Marshal, 8.

Some May Be Saved

It is planned to get out most of these notices today. Most of the employes will be kept on the job until July 1, when they will be placed on annual leave or leave without pay until July 16 unless the Senate gives the department additional funds. If that happens, many of the notices will be withdrawn. The cut made by the House would require the department to get down to 13,250 employes here.

However, the job of some people here may be saved if Finance, Chemical Warfare, and the War College go through with plans to transfer some of their people to "field" jobs here.

Over the entire country, these are among the provisional notices the department plans to get out this week:

Air Forces, 11,410; Transportation, 4564; Signal Corps, 886; Quartermaster Corps, 3400; Engineers, 957; Finance, 1248, and Chemical Warfare, 451. On the other hand, Ordnance has been given an increase of 738 in its field staff.

165,000 Jobs Involved

Unless the department is given additional funds by the Senate, the department will have wiped out 105,000 fulltime civilian jobs in this country in the four-month period between April 1 and August 1. On April 1, it had 400,000 employes in this country. Layoffs dictated by the personnel ceiling law, Undersecretary Kenneth C. Royall, and by the House in reducing funds will bring the department down to 235,000 workers on August 1.

Incidentally, the department has made a strong appeal to the Senate to restore funds for civilian employes. Its officials believe that 16,000—and not 13,000—is the minimum needed at headquarters here.

Navy also has made a similar appeal to the Senate for additional funds for its civilians. The jobs of more than 2000 people at headquarters are at stake. Despite contrary reports, the department appears to have an excellent chance to get some of the House cut restored.

UPWA is Target

The department encampment of the Veterans of Foreign Wars may come out swinging at the United Public Workers (CIO) union. At its meeting tonight in The Mayflower, a resolution will be presented which would be aimed at the firing of Government employes who are members of the United Public Workers unless, the resolution says, "the union rescind its policy of adherence to the Communist Party line and objectionable platform adopted in 1946."

Eugene Grady, chairman of the local VFW Americanism committee, and Robert H. Johansen of the Pentagon Post, will urge in the resolution that the Attorney General include the union on a proposed list of "subversive" organizations as provided for in the President's loyalty program. However, firings would not be mandatory under the President's proposal.

J. Harold Stehman has been elected the employe member of the board of efficiency ratings in the office of the Secretary of Commerce. Robert Frye, Mitchel J. Bushery, and Curtis Anderson are alternates in that order.

Job Openings

A Civil Service exam will be announced soon for occupational therapists, starting salaries from $2644 to $5905 a year, to fill about 80 jobs in Veterans' Administration. No written test will be given . . . An exam for storekeeper jobs, $1954 to $3021, and property and supply clerks, $2644 to $3021, was announced today by the Civil Service Board of Examiners at Fort Belvoir, Va. Applications must be made before June 30 to the board at Box 127, Fort Belvoir.

The Civil Service Board of the Military District of Washington also has announced an exam for various types of automotive jobs including mechanic, painter, foreman and helper. Salaries range from $6.96 to $13.76 a day. Additional information may be had in Room 2E-1030 of the Pentagon. Also, a test for laundry jobs at Fort Myer, Fort Belvoir and the Army Medical Center here is now open. Salaries range from 76 cents to $1.54 an hour. Civil Service has full information on these openings.

Robert Hanson of Agriculture's dairy branch, will resign to join the American Farm Bureau . . . Maj. Gen. Philip Fleming will retire July 1 from the Army. However he'll continue as the Federal Works Administrator . . . The Society for the Advancement of Management will stage a crab feast and gridiron dinner Thursday at the Mayflower.

Washingtonians Mix Sunshine, Imagination And Come Up With Private Beach in Mid-City

Post Staff Photo

JUST A CONVENIENCE—Sun bathers at "Wesley Beach" near P and 21st sts. yesterday thought their tryst with Old Sol was over when they observed signs at their favorite spot. Gloom, however, turned into joy when they found the signs were aimed only at ball players. The play spot gained its name because it is frequented by many residents of Wesley Hall

So maybe it isn't Old Orchard. Or Rehobeth even.

And could be the water isn't always—except when it rains. And sand—you think that's so important?

To 300 or more office-weary, boardinghouse-dreary Government workers—ingenious, too — these things don't matter a thimblefull.

Yesterday, as proof, they took a strip of grassy land, mixed it with some sunshine and a heavy smattering of imagination. And what do you think came out?

A private beach in the heart of Washington. Located, sh— . . . in Rock Creek Park at 23d and P sts. nw.

The landlocked, would-be beachcombers, boarders at the Wesley Hall establishments in the 1400 block P st. nw., flock to their "Wesley Beach" by the dozens—in as sharp a turnout of bathing finery as any exclusive resort could muster.

Most any summer day there, you can find pretty girls sunning in brief bathing suits, men in shorts playing "catch" or cards and mixed groups just chatting or listening to radios.

P. D. Hunt, 22-year-old freshman at Ben Franklin University, thinks it's a "swell place for people to go." Especially, he adds, "for pretty girls who want to show off their figures—and there are plenty of cute ones around."

Some people say that's why the "cars go slow" along Rock Creek Drive.

Jean Hayes, 20, of 1404 21st st. nw., a Navy Department typist, is keen on the "beach," too, and goes there often.

Mary Pugh of 1408 21st st. nw., another Navy employe, has been visiting the place practically every weekend for three years.

Mudslinging Leads to War, Pastor Says

Real Understanding Of War-torn Europe Situation Held Essential to Peace

By Robert Tate Allan
Post Reporter

Dr. Orris G. Robinson warned yesterday that a lack of international understanding is "leading to war with Russia."

"Congress should have to live in war-torn Europe to get a real understanding of the people," he stated at Calvary Methodist Church, 1459 Columbia rd. nw. "Billions for war, but not even millions for better understanding."

Dr. Robinson contended that "mud slinging and discrediting of public schools, among other things, are leading the world to more strife," and added:

"All people want freedom. No one wants war, not even the Russians who are anxious to know about the American people. Although we are all alike basically, we are continually at each other's throats, because we do not have the facts!"

Personal Touch Needed

Dr. L. Ralph Tabor said that "the church is doomed" unless it recaptures its zeal for personal evangelism.

"You can teach religion but Christianity must be caught," he asserted at Luther Place Memorial Church, Thomas Circle, and added that "a convincing and contagious personal Christianity" is the only way to spread the Gospel.

Before his sermon, Dr. Tabor installed new officers of the Luther Place Men's Brotherhood. They were Luther Wohlsen, president; John Moist, vice president; Frank Pietela, secretary, and Paul Hermsmeier, treasurer.

'Elders Criticized'

Achievement of peace rests upon the fathers of the world, Dr. Harry W. Burgan declared at Hamline Methodist Church, 16th and Allison sts. nw.

In a Father's Day sermon, Dr. Burgan criticized "elders who make possible the creation of war and then send our sons and daughters to fight the wars."

New Way of Living Forged

"A new charter of human living is being forged in the revolution through which we are now passing," Dr. Paul F. Douglass, president of American University, declared at the morning service at Foundry Methodist Church, 16th and P sts. nw.

Failures Deplored

Failure of many church folks to assume Christian obligations was deplored by Dr. Oscar F. Blackwelder, pastor of Reformation Lutheran Church, 217 East Capitol st.

Speaking on ABC's Nation-wide "Sunday Vespers" from WMAL, Dr. Blackwelder said the measure of a Christian and "true American" is to put into society more than they take out.

James H. Ellerbrook was ordained to the Christian ministry at Ninth Street Christian Church, 9th and D sts ne., his home church. He is the son of Mr. and Mrs. Harry K. Ellerbrook, 235 17th st. se. He is a graduate of Eastern High School; Butler University and Butler University School of Religion, Indianapolis, Indiana.

District Elks Hold Flag Day Ceremony at Sylvan Theater

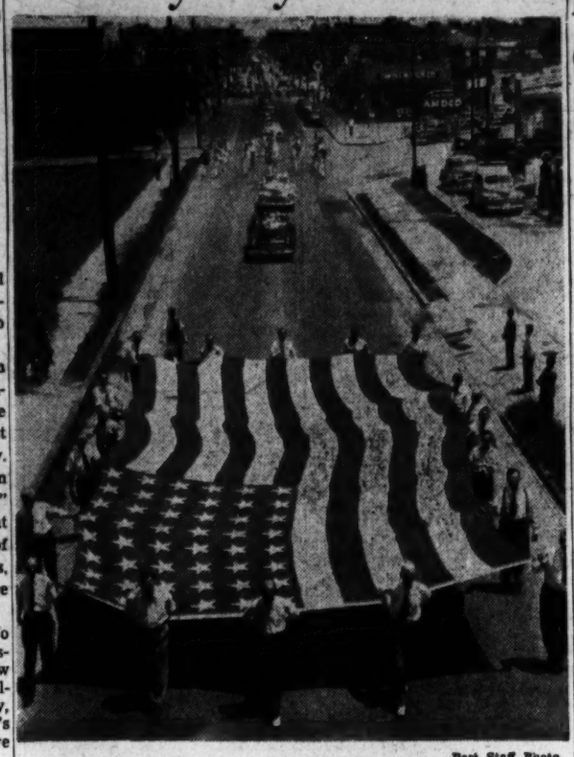

Post Staff Photo

ALEXANDRIA HONORED—The Virginia State Elks Association yesterday helped the Nation observe Flag Day. Picture above shows Alexandria Elks heading the parade up Alexandria's King st. A huge flag is in the foreground

More than 200 persons joined members of Washington Lodge No. 15, B.P.O.E., in its annual observance of Flag Day last night at the Sylvan Theater on the Monument grounds.

Representatives of more than a score of patriotic and veterans' organizations participated in a colorful program at which Representative Bertrand W. Gearhart of the Ninth Congressional District, California, was chief speaker.

"Flag day is important in the thinking of all Americans," Gearhart said, "because it symbolizes everything that we hold near and dear. Though the shooting war is over, the war within our gates goes on," he said, urging Americans everywhere to uphold the flag and the principles for which it stands.

Presentation of Elks' medals of honor to the four armed services by Arthur E. Daley, in behalf of the Washington lodge, highlighted the program. The medals were accepted in behalf of their services by Maj. Gen. Clark L. Ruffner, USA; Rear Admiral T. D. Ruddock, USN, Brig Gen. Fred S. Robillard, USMC, and Rear Admiral Raymond T. McElliott, USCG.

A parade from Constitution ave. and Seventh st. nw., to the grounds preceded the program.

Earlier in the day more than 200 persons joined officials of the Virginia State Elks Association in Flag Day exercises on the steps of the George Washington Masonic National Memorial atop Shooter's Hill in Alexandria.

The ceremonies were also preceded by a parade, climaxing a two-day celebration attended by officials of the association from throughout the State. Alexandria Lodge, No. 758, was the official host for the observance, held in a different Virginia city each year.

The principal speaker was Alexandria's Mayor, William T. Wilkins, who paid tribute to the sacrifices made by Americans in defense of a flag "that is symbolic of the principles of brotherly love, charity and fidelity." These same principles, he declared, are exemplified in the work of the Elks order.

Other participants included John H. Liesfield of Richmond, president of the State association; Kenneth W. Smith, exalted ruler of the AOlexandria lodge; Dr. Robert Barrett of Alexandria, past grand exalted ruler of the National Elks order, and G. Russell Bender, a past exalted ruler of the Pottstown, Pa., lodge.

Music was provided by the Alexandria Citizens Band and the Washington Elks Boys Band.

The two bands, representatives of local patriotic organizations and members of the association participated in the parade, which was featured by a 40-foot American flag carried by members of the Alexandria lodge. The procession marched from the Elks Hall, on the 300 block of Prince st., to the scene of the exercises.

A barbecue in honor of the visiting State officials brought the program to a close last night in the recently dedicated Veterans Memorial Court, adjacent to the Alexandria Elks Building.

Md. Woman Killed as Car Crashes Guard Rail

4 in Car Injured; 8 Others Hurt in Traffic Accidents Throughout Area

One person was killed and four injured on the Washington-Baltimore blvd yesterday, while other District area traffic accidents brought injuries to eight persons.

Killed instantly was Miss Deatrie E. Calvert, 21, Frederick, Md., when a car operated by Homer Mitchell, 20, also of Frederick, struck a guard rail at the south approach to the Little Patuxent River bridge near Savage, Md., early yesterday morning.

According to Maryland State Police the car was traveling at a high rate of speed and the driver lost control as he neared the bridge. Those hurt and the extent of their injuries were:

Mitchell, internal injuries, fractured jaw, head lacerations.

Charles N. Barber, 23, a sailor stationed at Pensacola, Fla., who police said was a hitchhiker, internal injuries, head lacerations.

Miss Ann Kidd, 18, Braddock, Md., shock.

James Routzahn, 26, Frederick, injuries to head and back, and shock.

Taken to Baltimore Hospital

All were taken to St. Agnes' Hospital, Baltimore, except Barber, who is in the Marine Hospital there.

In the District at Pennsylvania ave. and 6th st. nw., a 10-year-old boy was seriously injured about 6 p. m. when struck by an automobile being driven by Ira J. Farmer of 803 F st. sw.

The boy, James Brennan, son of Mr. and Mrs. James Brennan, 468 Massachusetts ave. nw., was entered at Casualty Hospital with a lacerated right side and possible internal injuries.

Farmer was charged at First Precinct Station with passing a red traffic light and was held in lieu of $100 collateral. The right headlight of Farmer's car was shattered.

Seven other persons were slightly injured when an auto overturned at 28th st. and Dumbarton ave. nw. after colliding with another yesterday afternoon.

The overturned car, operated by Emmett F. Shindell, 19, Edgemoor, Md., collided with one driven by Miss Jeanne Pons, 20, 4715 47th st. nw.

Shindell's car rolled over on its top near the corner curb and Miss Pons' was turned around by the impact and knocked against a parked car owned by Jose B. Castillon, 607 4th st. nw., looking both rear bumpers.

The injured were Shindell, abrasions to the right leg; his wife, Mrs. Lillian Shindell, 16, abrasions to the right leg; Lawrence Briggs, 23, Baltimore, abrasions to right forehead; Mrs. Margaret Briggs, 19, contusions to both shoulders; Miss Patricia Pons, 18, contusions to the left hip; Miss Jane Smith, 17, 3863 Rodman st. nw., bruises, and Miss Pat Pyatt, 18, the Davenport Apartments, contusions to the right side. Mr. and Mrs. Briggs were passengers in Shindell's car and the others were riding with Miss Pons. All were treated at Emergency Hospital and released.

Infants Unhurt

Two infants of the Shindell and Briggs families were uninjured.

Three-year-old Barbara Higdon, 1412 Trinidad ave. ne., suffered scalp contusions and possible internal injuries when she fell from the rear door of an auto operated by Thomas J. Farley, 47, of the same address, at 15th and Tennessee ave. ne., yesterday afternoon. She was treated at Casualty Hospital and released.

A taxicab passenger was slightly injured yesterday afternoon when the cab collided with a streetcar in the 300 block of East Capitol st. The passenger, Robert J. Money, 29, 1423 South Carolina ave. se., was treated for shoulder injuries by a private physician who advised X-ray examinations. The cab was driven by Clarence D. Penn, 33, Capitol Heights, Md., and the streetcar motorman was Myles D. Thurston, 22, 117 Tennessee ave. ne.

Bed Fire Burns Sleeper

Howard Reed, 41, of 526 11th st. se. received second-degree burns of his right hand and foot early yesterday when the mattress of his bed caught fire while he slept.

Awakened by the smoke, he called his brother, Walter Reed, and both men beat out the flames. Howard Reed was treated at Providence Hospital. His brother said the fire apparently was started by a cigarette or hot ash.

800 Enrolled In Maryland U. Home Course

One-Week Classes For Rural Women Will Open Today

More than 800 Maryland women have registered for the twenty-first annual rural women's short course opening at the University of Maryland today.

The course, to be held all week, is directed by Miss Venia M. Kellar, assistant director of extension services. This year's theme is "Today's Home Builds Tomorrow's World."

Subjects offered range from nutrition and home furnishings to landscape gardening and home management. Guest speakers will include Lady Worsley-Taylor, president of Woman's Institutes for England and Wales; Representative Walter H. Judd (R., Minn.), Hugh H. Clegg, assistant director of the Federal Bureau of Investigation; Capt. Rhoda Milliken, director of the women's bureau, Metropolitan Police Department, and the Rev. Peter Marshall, New York Avenue Presbyterian Church.

The short courses, inaugurated in 1923, have been attended by more than 12,000 women. Regular classes are held mornings, with lectures, forums and other events in the afternoons and evenings.

Tomorrow afternoon's program will be conducted by the Maryland State Council of Homemakers' Clubs, with a reception by Dr. H. C. Byrd, university president, in the evening.

The Arlington Civic Symphony will present a concert Wednesday night with a Stephen Foster pageant the following night. Certificates will be presented Friday to women who have attended the courses over a four-year period.

Addressing WCTU

Hobbs Wants Liquor Tax For Clinics

An additional tax on liquor to support alcoholic clinics was urged last night by Representative Sam Hobbs (D., Ala.).

Speaking before the opening session of the seventy-third convention of the District Women's Christian Temperance Union at the Francis Asbury Methodist Church, 16th and Lamont sts. nw., Representative Hobbs declared:

"Those who require such clinics should be made to pay for them."

Citing "growing evils of the ever-present cocktail party," the speaker quoted from a sermon he heard recently that "there are three great parties which mold the actions of the United States—the Republican, Democratic and cocktail parties," adding, "I am ashamed to admit that the greatest of these is the cocktail party."

Hobbs said most people do not possible, "but there are some which I cannot get out of attending, particularly if they are given by constituents."

Hobbs said most people do not enjoy the taste of liquor, but indulge to "blow up their own ego," enjoy a false feeling that they are "big shots."

Defining alcoholism as an inward pressure to drink which the individual cannot resist, he said there are 5000 chronic alcoholics in Washington and an additional 15,000 chronic problem drinkers or "weekend drinkers."

The session was opened with the traditional prayer mosaic of the WCTU led by Mrs. H. A. Rockwell. Musical numbers were offered by the White Ribbon Singers of the Capital Memorial Second Baptist Church. The convention will continue in the Francis Asbury Church today and tomorrow.

Baccalaureate Services Held At Cathedral

Woodrow Wilson High And Teachers' College Graduates Attend

Baccalaureate exercises for two Washington institutions yesterday drew crowds to the Washington Cathedral.

Woodrow Wilson High School seniors, relatives and friends attended baccalaureate rites in the main sanctuary during the evensong services, and heard a sermon by Dr. John Wallace Suter, dean of the Washington Cathedral.

Later in the afternoon, the Rev. W. Curtis Draper, retiring canon precentor of the Cathedral, addressed the graduating class of Wilson Teachers' College, in Bethlehem Chapel.

Canon Draper advised the prospective teachers that they can best develop Christian character in their students by setting a good example themselves. Children best understand religion, he said, through personal example of their elders.

The Divine Science College held its baccalaureate services at the American Legion Club, 2437 15th st. nw.

Teen Agers Used Vacant Apartment

A teen-age boy and girl were turned over to juvenile authorities yesterday, following their arrest on housebreaking charges Saturday after police learned they had been holding drinking parties in an apartment whose tenants were in Florida.

According to police, the girl, aged 15, obtained a key a week ago to a Brentwood Village apartment from a neighbor on the pretext that the tenants were her uncle and aunt.

With the boy, aged 17, she held parties in the apartment for several other juveniles, including a married couple, police said. A later search of the apartment showed that $200 worth of liquor, an electric fan, $65 in change and several sheets, ladies' shoes and cosmetics had been taken, according to police.

Entry to the apartment was first discovered when the boy answered the door after relatives stopped by to check the apartment, police said. At the time the youth said he had permission to use the apartment, but this was denied later, police said.

The girl told her companion that the apartment belonged to an uncle and aunt who were in Europe for three years, according to police.

Service Nearly Normal

Taxicab service in nearby Virginia, almost paralyzed late Friday by the Virginia Corporation Commission's sudden cancellation of all insurance written by Keystone Mutual, is expected to return to normal by late today.

Arrangements to transfer their insurance to other companies has been made by a majority of the cab companies in the Arlington-Alexandria-Fairfax area.

Cardinal Spellman Asks U. S. to Open Doors to Displaced

Francis Cardinal Spellman called upon the Nation last night to set the example for the United Nations by opening its doors to Europe's displaced persons.

The New York churchman's statement was made public by the Citizens Committee on Displaced persons. It was contained in a letter addressed to Dr. William S. Bernard, committee secretary.

Cardinal Spellman said nearly a million persons of all faiths and origins are still living in exile from their homelands in European camps and barracks.

"I pray in the name of God, whose real name is charity, that we do not permit these misery-ridden peoples to be forced against their will to return to countries where, enslaved, their human rights will be denied them."

Flies to France

Staff Sergt. Chester V. Rose of Alexandria, Va., was among the group of eight Army men flown to Carenten, France, to participate in a program yesterday celebrating the liberation of the town by American troops on July 14, 1944.

B. & O. Brakeman Killed in Fall From Freight Car

Alfred C. Nashwinter, 37, of 1351 E st. se., a brakeman for the B. & O. Railroad, was killed instantly early yesterday when he fell from a freight car in the Eckington freight yards.

Nashwinter was working on a freight car switching as the train approached 5th and V sts. ne. when he fell, striking his head on a coupling. He was pronounced dead at the scene by an Emergency Hospital staff doctor.

Police said he was to have left today with his family for a two-week vacation.

2 Teachers Honored

Two teachers at the Woodridge School with a combined total of 76 years of service have been honored by members of the Langdon-Woodridge Community. They are Miss Evelyn Kemp, who has taught at the school for 39 years, and Miss Lillian Eversfield, a teacher for 37 years, both of whom are retiring at the end of the current school session. They were feted jointly at a farewell party sponsored by the Woodridge Parent-Teachers Association and attended by more than 450 residents of the area.

Two Area Fliers Injured as Small Plane Crashes in Meadow at Michigan Park Hills

Photo by Henry Marschalk

FORCED LANDING—Mr. and Mrs. Donald D. Mears, 5801 Chillumgate rd., Hyattsville, view the wreckage of a Stinson plane after a forced landing yesterday near Chillum rd. and 15th ave. Michigan Park Hills, Md. George La Croix, 48, of 2700 Webster st., Mount Rainier, owner and pilot of the plane, and Raymond Richardson, 43, of 316 Quakenbos st. nw., were injured when the plane fell due to inability to develop flying speed

Two Washington area men were injured yesterday in a forced landing of their Stimson 105 plane near Chillum rd. and 15th ave., Michigan Park Hills, Md.

The pilot and owner, George La Croix, 48, of 2700 Webster st., Mount Rainier, Md., suffered a fractured wrist, cuts and bruises.

His passenger, Raymond Richardson, 43, or 316 Quackenbos st. nw., Kiplinger Letter Co., circulation manager, suffered a fractured vertebra, cuts and bruises. Neither was considered in critical condition at Leland Memorial Hospital, Riverdale, Md., where they were taken by Brentwood Rescue Squad.

The plane took off from Queens Chapel Airport shortly after 10 a. m. but La Croix was unable to develop enough flying speed to get more than from 50 to 75 feet off the ground. About a quarter mile away, he tried to land in a meadow along Chillum rd., near 15th ave. A wingtip struck a branch and the ship plunged.

Richardson crawled out of the wreckage and helped LaCroix out. As fire flickered about the engine cowling, Richardson took an extinguisher from next to the seat and put it out.

Bill Henderson, airport manager, had seen the plane in distress, took up another plane and circled until he saw the landing near several large illuminating gas tanks. He then flew back to the airport and called the ambulance.

The plane was badly damaged. LaCroix has been flying 15 years, Richardson 10.

D. C. Youth Gets 2 Chances to Enter Naval Academy

Robert B. Loughead, jr., 18, son of Mr. and Mrs. Robert B. Loughead, 2926 Legation st. nw., was one of few youths ever to get two chances in one year at the United States Naval Academy.

Loughead, a graduate of Valley Forge Military Academy at Wayne, Pa., entered the Naval Academy at Annapolis last Wednesday on an honor school appointment. He was an honor graduate of the Valley Forge Academy last August.

He also was an alternate on the District of Columbia appointment list, having rated third on the District competitive examination for the academy.

NEWSCASTS
Every Hour on the Hour
WINX
(1340 on the dial)
6 A.M. to 1 A.M.
WINX-FM
(92.9 or 44.7 megacycles)
9 A.M. to 11:15 P.M.
THE RADIO STATIONS OF
The Washington Post

Potomac Paragraphs

Silver Spring Squirrel Bites Man, Chases Woman Home

A squirrel with antisocial tendencies is giving tenants of the Piney Branch Apartments in Silver Spring, Md., a pretty bad time these days.

This particular member of a usually timid tribe is easily distinguishable from his fellows by a peculiar tail formation. And he concentrates his viciousness on the home of Mrs. Jane Lockwood, 8506 Manchester rd.

Last week he bit the laundryman. Yesterday, he jumped on the carriage of Mrs. Lockwood's grandson and wouldn't budge. Yells and threats didn't faze him. He even chased Mrs. Barbara Brewer, the child's mother into the house. He finally fled when the police arrived.

Mrs. Lockwood, who now keeps a broom handy, said: "I don't know what's wrong with him. The others are just as nice as they can be. We feed them peanuts, and he comes along, chases them away and eats the nuts himself."

Playgrounds Open

Alexandria will inaugurate its organized summer play program today with the opening of 14 playgrounds for a 10-week session, 5 days a week.

Playgrounds will include Cameron Valley, Chinquapin Village, George Mason, Jefferson, Lee, Lyles-Crouch, Maury, Mount Vernon, Parker-Gray, Parker-Madden, Portner's, Potomac View, Washington School and Westover.

200 Passes Snatched

A middle-aged passenger who boarded his streetcar about 4:30 a. m. yesterday at 44th st. and Deane ave. ne. snatched 200 streetcar passes and fled on foot before he could be stopped, Motorman Thomas Fitzgerald, 18 61st ave., Capitol Heights, Md., reported to police.

Church Burglarized

Thieves entered St. Thomas' Church, 1772 Church st. nw., sometime early yesterday, jimmied the doors to the office and study, and stole $27.70 in cash and 100 3-cent stamps after completely ransacking the place, Dr. Howard S. Wilkinson, rector, reported to police.

D. C.-Chicago Air Mark

An American Airlines flagship set a new unofficial speed record between Chicago and Washington yesterday, covering the distance in 1 hour 42 minutes, at an average speed of 368 miles an hour, officials reported.

The previous record, held by United Airlines, was said to be 1 hour 50 minutes. Capt. Willis H. Proctor, River Forest, Ill., piloted the plane, a DC-6, with a capacity load of 52 passengers. He credited a "very good" tailwind with an assist.

Narcotics Stolen

Ben M. Ginsburg, owner of a drugstore at 6224 3d st. nw., told police more than $150 worth of narcotics, including morphine, codeine and cocaine, and about $60 in cash, were stolen from the store about 3 a. m. yesterday.

Ginsburg said he was sleeping in his apartment behind the store, when he heard a noise, investigated and saw someone disappear through the skylight. The thief left behind a quantity of morphine and tincture of opium, he said.

Boys Leave for Camp

First contingent of boys to attend the new Alexandria Boys Camp at Kilmarnock, Va., will leave at 8 a. m. today for a two-week vacation at the 90-acre resort.

Twenty youths will comprise the group, to be under supervision of five councilors. At the end of their stay, 50 other boys will be entertained and by midsummer police officials expect to have the camp operating at a capacity of 116 boys every two weeks.

Johnson Heads Society

Charles R. Johnson, of the architectural branch, Office of the Chief of Engineers, War Department, is the new president of the Association of Federal Architects. Albert Dunlap is the new vice president; George Wirth, secretary, and Albert Gustafson, treasurer.

Policeman Hit by Ball

Pvt. Verlia D. Sponaugle, 38, attached to the Twelfth Precinct, was injured in his left eye late Saturday when he was struck with a rubber ball while watching several youngsters playing in the front yard of his home at 1622 18th st. se. He was treated at Episcopal Eye, Ear and Throat Hospital and released.

Dr. Christensen to Talk

A medical program for St. Georges County will be the topic at a meeting of the health committee of the Community Chest and Planning Committee Wednesday at 8 p. m. in the County Service Building, Hyattsville.

Dr. T. A. Christensen, president of the county medical society, will discuss the program and answer questions. The group now represents 19 county organizations.

Prince Honor Guest

Prince Wan Waithayakon, Siamese Ambassador to the United States, will be guest of honor at a "Presenting Siam" program sponsored by Washington Council, East and West Association, at 8:30 p. m. tomorrow in the Department of Commerce Auditorium.

Siamese music will be played and a color film, "Beautiful Siam," will be shown. Siamese art objects will be on display in the anteroom of the auditorium.

DAR Elects Mrs. Booth

Mrs. Kyle Booth has been elected regent of the Dr. Elisha Dick Chapter, Daughters of the American Revolution, in Alexandria. Mrs. Carl J. Owsley is vice regent; Mrs. John B. Abraham, recording secretary; Mrs. Wilmer C. Zulauf, treasurer; Mrs. O. W. Cope, corresponding secretary; Mrs. Orlando H. Kirk, registrar; Miss Ora M. Silkwood, historian, and Mrs. Stanton Pilcher, librarian.

Thieves Raid Game

A $45 poker pot was "confiscated" by three men who masqueraded as policemen and broke in on a three-handed game in Alexandria early yesterday.

According to John C. Rose, 1003 King st., he and two card-playing companions were interrupted at about 2 a. m. by the trio, who entered Rose's apartment and claimed they were policemen. As the card players demanded further identification, one of the men snatched the $45 from a table and all three fled, Rose reported.

Police said last night three suspects have been arrested.

Attention, Parents

Parents interested in enrolling their children in the University Park kindergarten for the fall term should contact Mrs. B. H. Henshall, jr., 4200 Colesville rd.

Research Data Available

A pamphlet describing facilities for educational research in the District of Columbia is now available to interested persons.

The publication was prepared by Neil R. Lovelace, 4914 25th rd., Arlington, Va., and John D. Frost, 3322 Martha Custis dr., Alexandria, Va. It has been distributed to the District public libraries, National Education Association and the Office of Education. Additional copies may be secured from the University School of Education office, Building D, 2013 G st. nw.

The Family Toasts 'Ideal Father' on His Day

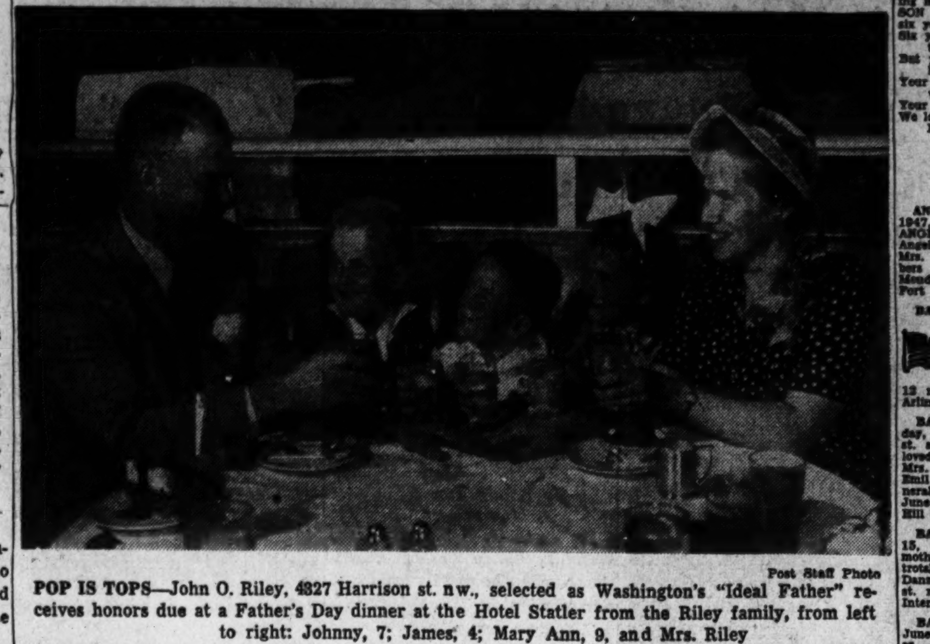

Post Staff Photo

POP IS TOPS—John O. Riley, 4327 Harrison st. nw., selected as Washington's "Ideal Father" receives honors due at a Father's Day dinner at the Hotel Statler from the Riley family, from left to right: Johnny, 7; James, 4; Mary Ann, 9, and Mrs. Riley

Falls Church Names Dunn As Manager

Roy F. Dunn, 41-year-old engineer and town planning expert, has been appointed the first town manager in the history of Falls Church, it was disclosed yesterday.

Dunn, now town manager at Wytheville, Va., is expected to assume his duties before September 1, filling a position authorized by the Town Council about two months ago after more than a year's study. He was chosen by a committee of council members from a group of 14 applicants.

A graduate of the Virginia Military Institute, he was a four-letter sports star and captained the football and boxing teams. As the best all-round cadet in the corps, he won the institute's "Porter Cup."

From 1932 to 1935, Dunn taught mathematics and coached athletics at Augusta Military Academy, Fort Defiance, Va.

For the next two years, he was assistant football coach at VMI, and from 1937 to 1940, sanitary engineer of the State Health Department in Georgia.

By Elsie Carper
Post Reporter

The life of Riley yesterday consisted of being Greater Washington's Ideal Father.

And it was an ideal day for Police Pvt. John O. Riley, sr., his wife, Annabelle, and their three children.

As guests of The Post, which conducted the contest to name the city's top dad, the Riley family of 4327 Harrison st. nw., dined at the Statler Hotel, broadcast over Station WINX and wound up the day at the Capitol Theater, where Riley was introduced from the stage.

Expresses Feeling

"It's a greater feeling than if I were President of the United States," Riley said during the broadcast when asked how he felt about his title.

His 9-year-old daughter Mary Ann, dressed in a new white organdy dress and a big white hair ribbon and wearing her first corsage, read the letter that won her dad the honor.

But when Announcer Williams asked Mary Ann if her dad was a good dad when she brought home a report card, Mary Ann gave a decided "No."

Riley let his wife and children do most of the talking during the broadcast.

"I'm just a country boy who hasn't much to say," he commented.

When asked about the five commendations he has earned as a member of the police force, Riley said that he had just managed to arrest some car thieves and several men who broke into a store.

Agree Dad Is Tops

The other two participants in the broadcast were John, jr., 7, and James, 4. They wore fresh white suits and had slicked down their blonde cropped hair for the occasion. Flashing grins that were duplicates of their dad's they agreed with their mother and Mary Ann that they couldn't have a better dad.

Not all of the praise for Riley came from his family. Announcer Williams told him that just before the broadcast some folks on Livingston st., which is part of Riley's beat, had called the studio to wish that "big, happy Irishman" good luck and to tell him they thought he was as fine a policeman as he was a father.

There was further tribute at the Capitol Theater. After Riley had acknowledged an introduction from Band Leader Sam Jack Kaufman, the audience sang a song that began:

"Pa should get a great big hand;
Pa deserves a big brass band . . ."

Observe Golden Wedding

Post Staff Photo

CUTTING THE CAKE—Placido Bonanno and his wife, Rosario, yesterday marked their fiftieth wedding anniversary by cutting a large cake. They have been Washington residents for 37 years

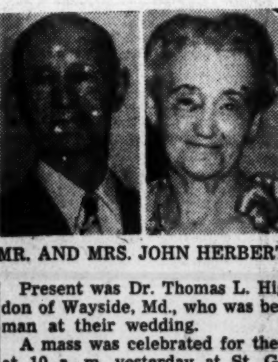

MR. AND MRS. F. C. POCH

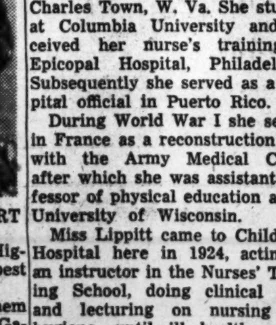

MR. AND MRS. JOHN HERBERT

Placido Bonanno, 68, and his wife, Resaria, also 68, looked back over 50 years of married life yesterday, wondering why some people find life so unromantic.

It was their golden wedding anniversary. Their 5 children, 16 grandchildren and 3 great-grandchildren were at their home, 216 Upshur st. nw., to help them celebrate.

Bonanno brough out his guitar. Italian love songs—"O Sole Mio," "Come Back to Sorrento," "O Mari," "Tamo"—lent atmosphere to the occasion and brought back memories of courtship days in the quaint little Bianca Villa, Sicily.

Still Plays Serenades

Bonanno, a barber, was a serenading guitarist in an orange festival at Bianca Villa in May, 1897. He spotted Rosaria with her parents on a balcony overlooking the town plaza, and like a story-book character, he serenaded her for an hour with Sicilian love songs. A month later, they were married.

"Our married life has been one long romance ever since," he says.

The Bonannos came to the United States in 1906 and moved to Washington after a couple of years in New York. A son, Charles Bonanno, says the father still gets out his guitar now and then to serenade his wife, which keeps romance alive even after 50 years.

Best Man Is Present

Nearly 100 friends and relatives gathered during the afternoon at the home of Mr. and Mrs. John H. Herbert, 522 Varnum st. nw., to extend congratulations to the Herberts. They were married 50 years ago today.

Present was Dr. Thomas L. Higdon of Wayside, Md., who was best man at their wedding.

A mass was celebrated for them at 10 a. m. yesterday at St. Gabriel's Catholic Church, Grant Circle, and among the congratulatory messages was a letter from the Right Rev. J. M. McNamara, bishop, now administrative official of the Washington-Baltimore Archdiocese.

The afternoon "surprise party" was arranged by their two daughters, Mrs. Kathleen Maier, 3654 New Hampshire ave. nw., and Mrs. Samuel N. Smart of Wheaton, Md.

Herbert is 76 and Mrs. Herbert 75. They were married in St. Mary's Catholic Church in Newport, Md. He was in the construction business 42 years before retiring.

50 Pay Respects

The other golden wedding celebrators were Mr. and Mrs. Frank C. Poch, 3211 Morrison st. nw. Nearly 50 relatives and friends visited them during the day.

Poch, 75, was born in Hessen, Germany, and came to the United States in 1892. Mrs. Poch, a native of Baden, Germany, came the following year. Shortly after their marriage, May 15, 1897, in Cleveland, Ohio, they came to Washington, where they had both previously lived.

Mr. and Mrs. Poch have five children, Mrs. Josephine Clements, Fort Lauderdale, Fla.; Mrs. Catherine Burns, Miss Elizabeth Poch, Frank F. and Henry Poch, all of Washington, and eight grandchildren. Observance of the anniversary was delayed until Mrs. Clements could be present.

Miss Louisa C. Lippitt

Miss Louisa C. Lippitt, a pioneer physiotherapist and retired member of the Children's Hospital staff, died Saturday at a Winchester, Va., hospital following an illness of several months.

Miss Lippitt, 77, was a native of Charles Town, W. Va. She studied at Columbia University and received her nurse's training at Epicopal Hospital, Philadelphia. Subsequently she served as a hospital official in Puerto Rico.

During World War I she served in France as a reconstruction aide with the Army Medical Corps, after which she was assistant professor of physical education at the University of Wisconsin.

Miss Lippitt came to Children's Hospital here in 1924, acting as an instructor in the Nurses' Training School, doing clinical work and lecturing on nursing and hygiene, until ill health caused her retirement about eight years ago. She was the author of two books, "Corrective Exercises" and "Personal Hygiene and Home Nursing."

Surving is a brother, Dr. William Fontaine Lippitt of San Juan, Puerto Rico, and five sisters, Miss Mary Frances Lippitt, Mrs. Laura L. Heriot, Mrs. Ida P. Yates, Mrs. Julia A. Craighill and Miss Minnie H. Lippitt, all of Washington.

Funeral services will be held at Zion Episcopal Church, Charles Town, at 11 a. m. today (EST), with burial in the church cemetery.

B. E. Palmer Succumbs to Heart Attack

Burton E. Palmer, 44, 6910 Wilson la., Bethesda, former assistant director of UNRRA in charge of finance and administrative services, died unexpectedly yesterday afternoon while playing tennis with his wife at the Kenwood Country Club, Bethesda, Md.

A certificate of death from natural causes due to a heart attack was issued by the Montgomery County medical examiner, Dr. F. J. Broschart.

Mr. Palmer was born in Portland, Oreg., and was a graduate of the University of Washington where he received degrees in engineering and accounting.

He entered governmental service in 1934 as a field engineer for the Works Progress Administration and came to Washington in 1938 to accept an administrative post with the same bureau. He was later an administrative assistant in the Office of Civilian Defense until he received a commission in the finance branch of the Army in the early days of the war.

As a lieutenant colonel, he was assistant to the chief finance officer. While in this post he developed a simplified payroll system which was placed into effect for the Army and the principles of which have since been adopted in other Government branches.

Upon his discharge, he was appointed to the post with UNRRA which he occupied until a few months ago when he became a consultant to the Civil Service Commission.

Mr. Palmer is survived by his wife, Mrs. Helen Rook Palmer; his mother and two children, Donald and Joan.

Interment will be in Arlington National Cemetery with funeral arrangements to be announced later.

Mrs. Frances M. Rockey

Mrs. Frances Masury Rockey, 53, wife of Lieut. Gen. Keller E. Rockey, USMC, commanding general of the Fleet Marine Force of the Atlantic, died Saturday after a brief illness at the home of her sister, Mrs. Frank D. Weir of Laguna Beach, Calif.

General Rockey and his wife lived in Washington for many years while he had tours of duty here. They last lived here before World War II when General Rockey was assistant commandant of the Marine Corps. General Rockey, who was commanding general of the Fifth Marine Division at Iwo Jima, is now stationed at Norfolk.

Born in Salem, Mass., Mrs. Rockey was the daughter of the late Dr. and Mrs. John Masury of Virginia Beach, Va. She attended Notre Dame Convent in Baltimore. Her childhood was spent at Virginia Beach, where she also made her debut and was married.

In addition to her husband and sister, she is survived by a daughter, Miss Martha Rockey of Santa Barbara, Calif; a son, William K. Rockey, who has completed his first year at the Naval Academy at Annapolis, and a brother, Arthur Masury of Virginia Beach.

Funeral services will be held today at the home of her sister.

Albert Marquet

Paris, June 15 (AP).—Albert Marquet, 72, one of France's most famous modern painters, died yesterday at his home in the Rue Dauphine on the Seine left bank. A specialist in color, Marquet had been pupil of Gustave Moreau and a close friend of Matisse.

Examination Announced

Civil service examination for substitute clerk-carriers at the Riverdale, Md., postoffice has been announced. Applications must be filed not later than July 2. Information may be obtained at the postoffice, 6211 Baltimore, blvd.

Lewis F. Strieter Funeral Will Be Held Here Today

Funeral services for Lewis F. Strieter, 57, president of the Southern Asbestos Co., who died Friday at Doctors Hospital, will be held at 1 p. m. today at Hines funeral home, 2901 14th st. nw. Burial will be in Arlington Cemetery.

Mr. Strieter had been in ill health for about a year and had spent the last three months in Doctors Hospital.

Born in Baltimore, he attended schools there. He came to Washington in 1909 and was employed by the Asbestos Covering Co. In 1921 he and his wife, Ann L. Strieter, whom he married in 1912, organized the Southern Asbestos Co. He became president of the company in 1943.

He was a veteran of World War I, having served as a sergeant in the Quartermaster Corps.

He belonged to the Cosmopolitan Club, University Club, Elks, Washington Board of Trade and the Washington Building Trade Council. His home was at 207 Rock Creek Church rd.

In addition to his wife, he is survived by four sons, Louis S., William L., J. David and James D. Strieter, all of Washington.

In Memoriam

CARMICHAEL, LLOYD EMERSON. In loving memory of our dear son, LLOYD EMERSON CARMICHAEL, who departed this life six years ago today, June 16, 1941.

Six years ago you left us for a better place to rest,
But you are not forgotten by the ones who loved you best.
Your face is ever before us, your voice we will never forget;
Your smiles will linger forever in our hearts.
We love you as long as life and memory lasts.

FATHER, MOTHER AND BROTHERS, ALONZO AND ROLAND CARMICHAEL.

Died

ANGELL, JESSE A. On Friday, June 13, 1947, at Providence Hospital, JESSE A. ANGELL, the beloved father of Jesse N. Angell and brother of Mrs. Eva Gingell and Mrs. Nellie M. Prentice. Prayers at Chambers funeral home, 517 11th st. se., on Monday, June 16 at 11 a. m. Interment Fort Lincoln Cemetery.

BAKER, MYRON H. On Thursday, June 12, 1947, at his residence, 922 C st. sw., MYRON H. BAKER, beloved brother of Joseph L. Baker, Brecksville, Ohio. Remains resting at Chambers funeral home, 1400 Chapin st. nw., until Monday, June 16, at 12 noon. Graveside services and interment Arlington National Cemetery.

BALLARD, FLORA ELIZABETH. On Sunday, June 15, 1947, at her residence, 410 A st. se., FLORA ELIZABETH BALLARD, beloved mother of Mrs. Benjamin Frisbie and Mrs. Frank C. Miller, grandmother of Mrs. Emil Krochmal. Services at Chambers funeral home, 1400 Chapin st. nw., on Tuesday, June 17, at 10:30 a. m. Interment Cedar Hill Cemetery.

BALTROTSKY, LEAH. On Sunday, June 15, 1947, LEAH BALTROTSKY, beloved mother of Harry, Louis and Joseph Baltrotsky. Funeral services at the Bernard Danzansky & Son funeral home, 3501 14th st. nw., on Monday, June 16, at 2 p. m. Interment Ohev-Sholom Cemetery.

BAUM, IRENE McNELLY. On Thursday, June 12, 1947, at her residence, 511 Seward sq. se., IRENE McNELLY BAUM, beloved wife of the late Harry William Baum, mother of Charles M. Baum, sister of Lester B. McNelly of Los Angeles, Calif.; niece of Mrs. Rena Hinwood and Mrs. Catherine Norbeck, grandmother of John Christian Baum 2d. Friends may call at the Lee funeral home, 4th st. and Mass. ave. ne., where services will be held on Monday, June 16, at 2 p. m. Relatives and friends invited. Interment Cedar Hill Cemetery.

BIRDSALL, MARIETTA V. On Saturday, June 14, 1947, at Masonic and Eastern Star Home, MARIETTA V. BIRDSALL, beloved wife of George H. Birdsall. Services at the S. H. Hines Co. funeral home, 2901 14th st. nw., on Tuesday, June 17, at 12:30 p. m.

BLACK, ERMA MALETTI. On Saturday, June 14, 1947, at Sibley Hospital, IRMA MALETTI BLACK of 802 L st. nw., beloved wife of Robert P. Black, daughter of Mr. and Mrs. Napoleon Maletti, sister of Mrs. Otto Gregorich, Mrs. Lyle Johnson and Royce Maletti. Prayers at above address on Tuesday, June 17, at 8:30 a. m. Mass will be offered at Holy Rosary Catholic Church, 3rd and F st. nw., at 9 a. m. Interment Cedar Hill Cemetery. Services by Chambers.

BROWN, CHARLES W. On Sunday, June 15, 1947, at Mount Alto Hospital, CHARLES W. BROWN, beloved brother of Mrs. Mayme E. Smith. Prayers at Chambers funeral home, 517 11th st. se. Notice of funeral later.

DOYLE, WILLIAM P. On Saturday, June 14, 1947, at his residence, 20 Sherman cir. nw., WILLIAM P. DOYLE, beloved husband of Bessie Fisher Doyle, father of Bettie Virginia, Mary C. Tisinger and Margaret G. Johnston. Funeral from the above residence on Tuesday, June 17, at 9:30 a. m. Requiem mass at St. Gabriel's Church at 10 a. m. Relatives and friends invited. Interment Glenwood Cemetery.

BROWN, HALBERT PERRY. On Thursday, June 12, 1947, HALBERT PERRY BROWN of 3701 Porter st. nw., husband of Marjory Jawish Brown, father of Mrs. Murphy B. Booth, Miss Jannette Brown, M. Steuart Brown and stepfather of Henry D. and Gary K. Jawish. Remains resting at the S. H. Hines Co. funeral home, 2901 14th st. nw. Services at All Saints' Episcopal Church, 3 Chevy Chase Circle, Md., on Monday, June 16, at 11 a. m. Interment Oak Hill Cemetery.

BUCKLES, WARD M. On Saturday, June 14, 1947, at Georgetown Hospital, WARD M. BUCKLES of 1365 Kennedy st. nw., the beloved husband of Margaret B. Buckles, father of Lawrence C. Buckles of Washington, D. C.; Galen M. Buckles of Arlington, Va.; brother of Dr. Joseph H. Buckles of Thayer, Kans., and also survived by 2 grandchildren. Services at the S. H. Hines Co. funeral home, 2901 14th st. nw., on Tuesday, June 17, at 11 a. m. Mr. Buckles requested that floral tributes be omitted and that a donation be made to the National Cancer Study Fund.

CATLOTH, JOHN JOSEPH, SR. On Saturday, June 14, 1947, JOHN JOSEPH CATLOTH, SR., husband of the late Marie Catloth, father of Albert H., Paul F., Catherine and John Joseph Catloth, jr., and Mrs. Lois Moran, Mrs. Anna Oden, Mrs. Rose P. Rhinehart, Mrs. Marguerite Marks, Mrs. Madeline Bieber and Mrs. Elizabeth V. Tycer. Friends may call at Lee funeral home, 4th st. and Massachusetts ave. ne., where services will be held Tuesday, June 17, at 2 p. m. Interment Prospect Hill Cemetery.

COLLINS, ANNIE V. On Sunday, June 15, 1947, at her home, 1655 Wisconsin ave. nw., ANNIE V. COLLINS, in her eighty-ninth year. She is survived by a nephew, P. J. Magee. Remains resting at the Birch funeral home, 3034 M st. nw., where services will be held on Wednesday, June 18, at 11 a. m. Relatives and friends invited. Interment Cedar Hill Cemetery.

COMPTON, JACQUELINE FLORENCE. On Thursday, June 12, 1947, JACQUELINE FLORENCE COMPTON, beloved mother of Eugene, Louise and Helen Compton and grandmother of Bernard Compton; daughter of Mrs. Tessie Hellman and sister of Mrs. Estelle O'Connor, Mrs. Hannah Marshall and Miss Josephine Hellman. Funeral from the W. W. Deal funeral home, 816 H st. ne., on Monday, June 16, at 8:30 a. m., thence to St. Margaret's Church, Seat Pleasant, Md., where mass will be said at 9 a. m. Interment at Cedar Hill Cemetery.

DAY, CORINNA BILLINGSLEY. Suddenly, on Friday, June 13, 1947, at Canton, N. Y., CORINNA BILLINGSLEY DAY, beloved wife of O. Lovell Day, jr., mother of the infant daughter, Robin Day; daughter of Mr. and Mrs. A. Gordon Billingsley and sister of Caroline Billingsley. Remains resting at the Ives funeral home, 2847 Wilson blvd., Arlington, Va., until 12:30 p. m. Monday, June 16, thence to St. George's Episcopal Church, where funeral services will be held at 2 p. m. Interment Columbia Gardens Cemetery.

FIDANIS, DIANE. On Thursday, June 12, 1947, DIANE FIDANIS of Cleveland, Ohio, the beloved mother of Metina and Anne Fidanis, daughter of Mrs. Amelia Orphanos, sister of Steve, James, Achilles Orphanos and Mrs. Constance Beahm, and sister-in-law of Thomas Fidanis. Remains resting at the S. H. Hines Co. funeral home, 2901 14th st. nw. Services at St. Constantine and Helene Church, 6th and C sts. sw., on Monday, June 16, at 2 p. m. Interment Cedar Hill Cemetery.

GODWIN, DAVID P. On Friday, June 13, 1947, DAVID P. GODWIN, husband of Phyllis S. Godwin and brother of Mrs. Nelson Beach of Saybrook, Conn., and Col. Herald O. Godwin of Los Angeles, Calif. Services will be held at Christ Episcopal Church, 3100 O st. nw., on Monday, June 16, at 4 p. m. Interment Charleston, S. C.

Died

HAGAN, CLARE M. Suddenly on Saturday, June 14, at her residence, 3035 Vista st. ne., CLARE M. HAGAN, beloved wife of Wesley E. Hagan, mother of Ruth Frances and Delores Jean Hagan. Friends may call at the Lee funeral home, 4th st. and Mass. ave. ne., where services will be held on Monday, June 16, at 8:30 p. m. Interment on Wednesday, June 18, at Clearfield, Pa.

HAGAN, CLARE. Members of Columbia Chapter, No. 368, of the Women of the Moose, are notified of the death of Graduate Regent Clare Hagan on Saturday, June 14, 1947, and are requested to attend services Monday, June 16, at 8:30 p. m. at Lee's funeral home, 4th and Massachusetts ave. ne. College of Regents members and Academy of Friendship members please note.

ESTER RICHARDSON, Recorder.
ANN RODGERS, Senior Recorder.

HARRISON, IDA BOATWRIGHT. On Friday, June 13, 1947, IDA BOATWRIGHT HARRISON of 107 Rock Creek Church rd. nw., mother of Loretta Chapman, Edmond and I. Newton Chapman. Services at the S. H. Hines Co funeral home, 2901 14th st. nw., on Monday, June 16, at 11:30 a. m. Interment Cedar Hill Cemetery.

HEDGES, ETHEL M. On Friday, June 13, 1947, ETHEL M. HEDGES of 9300 Worth ave., Silver Spring, Md., beloved wife of Floyd E. Hedges and sister of Gertrude Ryan. Funeral from the W. W. Deal funeral home, 4812 Georgia ave. nw., on Tuesday, June 17, at 11 a. m. Relatives and friends invited. Interment Rock Creek Cemetery.

HIGGINS, MARY A. On Friday, June 13, 1947, at the home of her daughter, Mrs. Paul R. Watkins, 6120 Montrose rd., Cheverly, Md., MARY A. HIGGINS, beloved wife of the late Joshua Higgins and mother of Mrs. Paul R. Watkins, Mrs. Roland G. White, and Mr. Reister Higgins. Mrs. Higgins rests at the Warner E. Pumphrey funeral home, 8434 Georgia ave., Silver Spring, Md., where services will be held on Monday, June 16, at 2 p. m. Interment Laytonsville Methodist Church Cemetery, Laytonsville, Md.

HOLBEN, RAY GLENN. Suddenly, on Thursday, June 12, 1947, RAY GLENN HOLBEN of 1250 Queen st. ne., beloved son of Mrs. Clara M. Kane. Services at the S. H. Hines Co. funeral home, 2901 14th st. nw., on Monday, June 16, at 10 a. m. Interment Arlington National Cemetery.

LAMBERT, MARY V. On Friday, June 13, 1947, at her home, 2005 37th st. nw., MARY V. LAMBERT, wife of Leon B. Lambert. Services at Chambers Georgetown funeral home, 31st and M sts. nw., on Monday, June 16, at 1:15 p. m. Interment Arlington National Cemetery.

LIPPITT, LOUISA C. On June 14, 1947, LOUISA C. LIPPITT, of 1601 30th st. nw., survived by five sisters, Mary Frances Lippitt, Laura L. Heriot, Ida P. Yates, Julia A. Craighill and Minnie H. Lippitt, all of Washington, D. C., and a brother, Dr. William Fontaine Lippitt, of San Juan, Puerto Rico. Services at Zion Episcopal Church, Charles Town, W. Va., on Monday, June 16, at noon, Eastern Standard Time. Please omit flowers.

MacDONALD, KATHERINE A. On Friday, June 13, 1947, at Providence Hospital, KATHERINE A. MacDONALD (nee Niland), the beloved wife of James T. McDonald and mother of James J., Elmer L. and Mary E. MacDonald and sister of Patrick J. Niland. Funeral from the James T. Ryan funeral home, 317 Pennsylvania ave. se., on Tuesday, June 17, at 8:30 a. m., thence to St. Peter's Church, where mass will be offered at 9 a. m. Relatives and friends invited. Interment Cedar Hill Cemetery.

MARUCCI, JOSEPH. On Saturday, June 14, 1947, at Prince Georges Hospital, JOSEPH MARUCCI, beloved husband of Margaret Lee Marucci and father of Louis J. Marucci and Jeanette Stanish and stepfather of Randolph Pritter and Cora Barth. Friends are invited to call at the Lee funeral home, 4th st. and Massachusetts ave. ne., where services will be held on Tuesday, June 17, at 11 a. m. Interment Cedar Hill Cemetery.

McWHIRT, SPOTTSWOOD L. On Saturday, June 14, 1947, at his residence, 606 6th st. sw., SPOTTSWOOD L. McWHIRT, beloved husband of Mary Blanche McWhirt, father of Grace M. Sharp, Raymond F., Catherine and Celeste McWhirt. Friends may call at his late residence where services will be held on Tuesday, June 17, at 2 p. m. Relatives and friends invited. Interment Cedar Hill Cemetery. Mattingly Funeral Service.

MINTON, WALTER C. On Friday, June 13, 1947, at Sibley Hospital, WALTER C. MINTON, the beloved husband of Julia B. Minton and brother of George G. Minton of Tarboro, N. C., and Lester M. Minton of Durham, N. C., and stepson of Mrs. Gussie Minton of Kannapolis, N. C. Remains resting at Chambers funeral home, 517 11th st. se., until Tuesday, June 17, at 1 p. m. Services at the First Church of the Nazarene, 7th and A sts. ne., at 1:30 p. m. Interment Cedar Hill Cemetery.

NASHWINTER, ALFRED C. Suddenly on Sunday, June 15, 1947, ALFRED C. NASHWINTER, beloved father of Mabel, Frances, Florence, Dorothy and Blanch Nashwinter; son of the late Charles and Nellie M. Nashwinter (nee Kramer), brother of William E., Howard and Louis Nashwinter, Mrs. Luella Stone, Mrs. Mabel Lawson and Mrs. Dorothy Grimes. Friends may call at Wm. J. Nalley's funeral home, 522 8th st. se., after 6 p. m., Monday, June 16. Notice of funeral later.

PAGE, CHARLES R. On Saturday, June 14, 1947, at Naval Dispensary, Indian Head, Md., CHARLES R. PAGE, beloved husband of Gladys K. Page, father of Colleen A. Page. Services at Chambers funeral home, 517 11th st. se. Notice of funeral later.

PALMER, BURTON E. Suddenly, on Sunday, June 15, 1947, BURTON E. PALMER, beloved husband of Helen Root Palmer of 6910 Wilson la., Bethesda, Md., and father of Donald and Joan Palmer. Remains resting at the Bethesda Chevy Chase funeral home of Wm. Reuben Pumphrey, Bethesda, Md. Notice of funeral later.

PARSONS, EDITH HALL. Suddenly, on Friday, June 13, 1947, at Miami, Fla., EDITH HALL Parsons, beloved mother of Mrs. Ruth L. Smith, Raymond C. Parsons, George S. Parsons, all of Washington. Remains resting at the S. H. Hines Co. funeral home, 2901 14th st. nw., after 12 noon, Monday, June 16. Services at the S. H. Hines Co. funeral home, 2901 14th st. nw., on Wednesday, June 18, at 2 p. m. Interment Glenwood Cemetery.

REMSCHEL, FOREST H. On Friday, June 13, 1947, at Mt. Alto Hospital, FOREST H. REMSCHEL of Alexandria, Va., beloved husband of Helen G. Remschel, son of Mr. and Mrs. A. Remschel and brother of Mrs. Bertha De Moss and Truman Henning. Remains resting at Chambers Georgetown funeral home, 31st and M sts. nw., until Monday, June 16, at 1:30 p. m. Services at Fort Myer Chapel at 2 p. m. Interment Arlington National Cemetery.

RICHEY, HIRAM I. On Thursday, June 12, 1947, at his residence, 1013 North Nelson st., Arlington, Va., HIRAM I. RICHEY, beloved husband of the late Kate Richey and father of Charles S. Richey, Mrs. Cora E. Smith, Mrs. Hester Bowen and Mrs. Katherine Wise; brother of Mrs. Nettie Malone. Also surviving are four granddaughters, one grandson and two great-grandsons. Remains resting at the Ives funeral home, 2847 Wilson blvd., Arlington, Va., where funeral services will be held on Monday, June 16, at 2 p. m., daylight saving time. Relatives and friends invited. Interment Congressional Cemetery.

SHERFEY, HENRY E. On Sunday, June 15, 1947, at Leland Memorial Hospital, HENRY E. SHERFEY of the U. S. Postoffice, retired. Services at the Chambers Riverdale funeral home on Tuesday evening, June 17, at 8 p. m.

SHERIER, CLARA. On Saturday, June 14, 1947, at Arlington Hospital, CLARA SHERIER of 5331 Lee hwy., Arlington, Va., sister of Mrs. Nettie Draeger, Mrs. Sadie Drake, Mrs. Phebe Conley Havens and Gilbert Sherier. Remains resting at the Birch funeral home, 3034 M st. nw. Services at Mount Olivet Church, Glebe rd., Arlington, Va., on Tuesday at 2 p. m. Interment Walkers Chapel, Va.

Died

SEIBOLD, GRACE DARLING WHITAKER. On Thursday, June 12, 1947, at her residence, 756 Rock Creek Church rd. nw., GRACE DARLING WHITAKER SEIBOLD, beloved wife of George Gordon Seibold and mother of Mrs. William G. Nelson, jr., Roanoke, Va., and Louis Edward Seibold of this city and grandmother of Miss Theodosia Nelson and Miss Grace Darling Nelson, both of Roanoke, Va., and sister of Mrs. Charles T. Chapline of this city. Services at the S. H. Hines Co. funeral home, 2901 14th st. nw., on Monday, June 16, at 2 p. m. Interment private. Friends desiring to send flowers are requested to contribute to Cancer Fund instead.

SMITH, DR. COURTNEY M. Suddenly on Friday, June 13, 1947, near Leesburg, Va., DR. COURTNEY M. SMITH, beloved husband of Evelyn C. Smith and father of Courlyne E. Smith of 9901 Edgehill la., Silver Spring, Md. Dr. Smith rests at the Warner E. Pumphrey funeral home, 8434 Georgia ave., Silver Spring, Md., where services will be held on Tuesday, June 17, at 3:30 p. m. Interment private.

STENER, MARGARET MYERS. On Saturday, June 14, 1947, at her residence, 1850 Clydesdale pl. nw., MARGARET MYERS STENER, mother of Miss Maude Stener, Miss Ruby E Stener and Mrs. J. L. Johnson. Remains resting at the S. H. Hines Co. funeral home, 2901 14th st. nw., until 7 p. m. Monday, June 16. Funeral services at St. Mark's Reform Church, Monroe, Pa., on Tuesday, June 17, at 1:30 p. m. Interment St. Mark's Reform Cemetery.

STRIETER, LEWIS F. On Friday, June 13, 1947, LEWIS F. STRIETER of 207 Rock Creek Church rd., husband of Ann L. Strieter and father of Louis S., William L., J. David and Jane D. Strieter. Services at the S. H. Hines Co. funeral home, 2901 14th st. nw., on Monday, June 16, at 1 p. m. Interment Arlington National Cemetery.

SHEEHAN, RICHARD WILLIAM. On Thursday, June 12, 1947, at Baltimore, Md., RICHARD WILLIAM SHEEHAN of 906 North Edison st., Arlington, Va., beloved son of the late Thomas Edward and Elizabeth Sheehan and brother of John J., Thomas E. and Edward J. Sheehan, Mrs. Dorothy Smith, Mrs. Mary Burns and Mrs. Helen J. McCarthy. Remains resting at the Ives funeral home, 2847 Wilson blvd., Arlington, Va., where services will be held Monday, June 16, at 9 a. m. Interment Columbia Gardens Cemetery.

TERRY, JAMES E. On Friday, June 13, 1947, at Loudoun County, Va., JAMES E. TERRY, beloved husband of Clara Delle Terry and father of Virginia Dare and Peggy Marlene Terry. Also survived by three brothers and four sisters. Services at Chambers funeral home, 517 11th st. se., on Wednesday, June 18, at 2:30 p. m. Interment Fort Lincoln Cemetery.

UPDEGRAFF, SALLIE BELL. On Saturday, June 14, 1947, at her residence, 3729 T st. nw., SALLIE BELL UPDEGRAFF, sister of Alice M. Updegraff and Mabel U. Justice. Services will be held at Gawlers chapel, 1756 Pennsylvania ave. nw., on Monday, June 16, at 4 p. m. Interment Anderson, Ind.

WEBER, BERTHA GROSSART. On Saturday, June 14, 1947, BERTHA GROSSART WEBER of Philadelphia, Pa., wife of the late Louis Weber, daughter of the late Frederick W. and Sybilla D. Grossart, sister of Mrs. W. H. Wahly, Mrs. Maltilda Leonard, Mrs. Minnie Blodgett, Mrs. Charles J. Stoddard of Washington; Mrs. Frances Ebey, Oakland, Calif.; Mrs. Theodore Stein, Los Angeles, Calif., and Mrs. R. D. Grund, North Beach, Md. Funeral services at the S. H. Hines Co. funeral home, 2901 14th st. nw., on Tuesday, June 17, at 2:30 p. m. Interment Glenwood Cemetery.

WILLIAMS, JOHN RAY. On Saturday, June 14, 1947, at Arlington Hospital, JOHN RAY WILLIAMS of 1701 North 16th st., Arlington, Va., beloved husband of Greta Berg Williams, father of Karen Williams and son of May and Frank Williams. Also surviving are three sisters and one brother. Remains resting at the Ives funeral home, 2847 Wilson blvd., Arlington, Va., where funeral services will be held on Tuesday, June 17, at 2 p. m. Interment Columbia Gardens Cemetery.

WHEELER, WILLIAM W. On Thursday, June 12, 1947, at his residence, 1355 Monroe st. nw., WILLIAM W. WHEELER, the beloved husband of Laura E. Wheeler and father of William A. and Thomas E. Wheeler. Services (private) at Chambers funeral home, 1400 Chapin st. nw., on Monday, June 16, at 2:30 p. m. Interment Glenwood Cemetery. Please omit flowers.

WORCH, JESSIE M. On Friday, June 13, 1947, at her residence, 713 Webster st. nw., JESSIE M. WORCH, beloved mother of Mrs. Helen Laddbush, Lester A. Worch, Rudolph C. Worch and sister of Mrs. Josephine Sommerville. Funeral from the above residence on Tuesday, June 17, at 8:30 a. m. Requiem mass at St. Gabriel's Church at 9 a. m. Interment Rock Creek Cemetery. Relatives and friends invited to attend.

—Deaths—

Announcements of Services by Chambers

Deceased	Undertaker
Baker, Myron H. H.	W. W. Chambers Co.
Minton, Walter C.	W. W. Chambers Co.
Wheeler, Wm. W.	W. W. Chambers Co.
Angell, Jess A.	W. W. Chambers Co.
Lambert, Mary V.	W. W. Chambers Co.
Remschel, Forest H.	W. W. Chambers Co.
Tron, John	W. W. Chambers Co.
Rogers, Janie E.	W. W. Chambers Co.
Page, Charles R.	W. W. Chambers Co.
Martin, Infant	W. W. Chambers Co.
Black, Irma M.	W. W. Chambers Co.
Grubbs, Infant	W. W. Chambers Co.
Brown, Charles W.	W. W. Chambers Co.
Ballard, Flora Elizabeth	W. W. Chambers Co.
Sherfey, Henry O.	W. W. Chambers Co.
Terry, James E.	W. W. Chambers Co.

Cemetery Lots

FORT LINCOLN—Lot (4 sites); monument privilege; reasonable. FR. 8434.

NATIONAL Memorial Park, Masonic section, beautiful 4-site lot; sacrifice, $270. Call OW. 7690.

Funeral Designs

GEO. C. SHAFFER
Expressive Floral Tributes. Moderate prices. Open evenings and Sundays.
900 14TH ST. N.W. NA. 0106.

GUDE BROS. CO., Florists
1212 F ST. N.W. NA. 4276

Funeral Directors

J. WILLIAM LEE'S SONS CO.
CREMATORIUM
FUNERAL DIRECTORS
4TH AND MASS. AVE. N.E. LI. 5200

In Case of Death
Call Chambers
One of the Largest Undertakers in the World
Complete Funerals $95 to $2,000
Four Large Funeral Homes
Phone CO. 0432

A FINE INVESTMENT DESERVES PROTECTION

Lincoln

YOUR Lincoln is an investment in motoring pleasure. It is our responsibility to protect that investment for you.

Let us maintain your Lincoln's beauty and luxury and performance . . . with true Lincoln care. Our mechanics know your Lincoln well. They use only genuine Lincoln replacement parts. Protect your motoring pleasure by seeing us regularly for Lincoln Service . . . courteous, efficient, prompt. Nothing could be finer

MAYFLOWER MOTORS, Inc. 1125 15th Street N.W. REpublic 0363 Washington, D. C.

GRADY MOTORS, Inc. 4830 Hampden Lane Wisconsin 7400 Bethesda, Maryland

SHIRLINGTON MOTOR CO. 2790 So. Arlington Mill Drive OVerlook 4000 Shirlington, Arlington, Va

A FINER SERVICE FOR A FINER CAR

Town Talk—

Height of Capital Social Season Finds Ambassador's Son Doing the Honors

By Eva Hinton

THIS is the season when pretty deputantes stand in line, receiving guests, as Washington's early summer "coming out" parties vie with the winter crop!

But the other late afternoon it was one of the younger men-about-town who was receiving, as Jimmie Tuck made his debut as a host at a cocktail party which he gave at the home of his grandmother, Mrs. James M. Beck.

Having made his own guest list and done all the inviting single-handed, the gathering proved that Jimmie has friends of all ages. Nor was it one of those parties where the host prefers to be untrammelled by the presence of members of the family. His family was there in force, but strictly as guests.

Jimmie's father, S. Pinckney Tuck, is in Washington on leave from his post as United States Ambassador to Egypt and he was meeting his son's frineds and catching up on all the news. (The best news is that former Marine Jimmie has been admitted to Princeton for next fall.)

The host's mother, Mrs. Snowden Fahnestock with Col. Fahnestock, was enjoying Frankie Tam's guitar music as much as were his pretty step-sisters, Clare and Mary Lee Fahenstock.

THE Assistant Secretary of the Treasury, and Mrs. Edward Foley, jr., came with her daughter, Helen Bowdoin, and Helen's house guest, good-looking Cornelia Davis, daughter of Henry Gassaway Davis of New York, plus two New York swains who are visiting the Foleys.

Mr. and Mrs. Arthur Krock and her son, Billy Blair, a former Marine like the host, skipped a weekend afternoon on their farm to come to the party. A lovely mother and daughter were Mrs. Kent Legare and blonde Alberta who will make her debut this week. And a father and son combination was red-headed Blair Childs and Blair, jr.

Mrs. James M. Barnes in a navy silk tailleur and a perky yellow hat, was being solicitiously cross-examined by her son, Grove Smith, as to how she got to the party after lending him her car. And Mrs. Barnes, just as solicitious of him, was not admitting that she came via the Capital Transit.

Lovely, brunette Nora Martins was the center of an animated group. And one of the favorite subjects of chatter was the very well planned midnight swimming party given at Merrywood by Hugh D. Auchincloss, jr., after a recent dance. So well was the party arranged (even up to and including chaperones) that it drew nods of approval from even the strictest parents.

ALSO a subject for delighted discussion was the dance given by Mr. and Mrs. Julius Wadsworth the other evening for Mr. Wadsworth's niece, attractive Katherine Wadsworth.

Mrs. Wadsworth has an art all her own in everything she does, and that hot evening the buffet was planned to refresh and intrigue heat-jaded appetites. The table decorations had a cool, under-sea motif and the food was of a kind and amount that appeals.

Mrs. Wadsworth is too artistic and sensible to present one of those "groaning boards" that make the guests moan that they "wish some of that could be sent to the hungry overseas." The main dishes were cold pheasant, turkey, and ham flanked by platesful of paper-thin, buttered bread and a huge icy watermelon hollowed and filled with delicious diced fruit in liquer.

Harris & Ewing

Miss Carolyn Bradley, daughter of Mr. and Mrs. Frederick M. Bradley, who will make her debut this evening at a dance to be given by her parents at the Chevy Chase Club. Miss Bradley was graduated from the Madeira School this month

Emily Tuck Engaged to Mr. Greenough

Mr. and Mrs. William Hallam Tuck of Perrywood, Upper Marlborough, Prince Georges County, Md., announce the engagement of their daughter, Emily Snowden Hallam, to William Greenough 2d of Washington.

Miss Tuck went to school in Brussels, Belgium, was graduated from St. Timothy's School, Catonsville, Md., and from Bryn Mawr College. She made her debut at the Bachelors Cotillion in Baltimore, at the Junior Assemblies in New York and Tuxedo Autumn Ball. During the war Miss Tuck was in the Office of Strategic Services and later served with the Foreign Economic Administration in Germany.

Mr. Greenough attended the Ecole Alsacienne in Paris, Le Rosey in Switzerland, Milton Academy and Harvard.

The bride-elect is the great granddaughter of Col. Charles Marshall of Baltimore and the granddaughter of the late Judge Somerville Pinkney Tuck of the Court of Appeals, Egypt.

Mr. Greenough is the son of Mrs. Carroll Greenough and the late Mr. Greenough, architect of the American Church in Paris and assistant architect to Whitney Warren in the construction of the Louvain Library in Belgium. He is the grandson of William Greenough of Boston.

In May 1941 Mr. Greenough went into the Army and was commissioned in the Armored Force. He transferred to the Air Corps and was assigned to combat duty with the Ninth Air Force. Captain Greenough was three times decorated and was made a prisoner of war in December 1944.

Windsor Takes Home Of Late Al Smith

By Marie McNair

Long Island's swank and swish summer colony is looking to that day in August when the Duke and Duchess of Windsor arrive in their midst.

Now in France the royal pair are expected to take possession of the house they have leased at Hampton Bays on August 3. Built for the late Al Smith, it's the same house that the Duke as Prince of Wales lived in when he visited this country many years ago..

The Happy Warrior and his family lived in it for five seasons. It's said to have a private entrance, complete to canopy, straight to the private dining room of the fabulous Canoe Place Inn, where the Duke and Duchess can entertain without fear of publicity.

There are a couple of disappointed Southamponites now that it's definitely known where the Duke and his American born Duchess plan to live.

The two, so the story goes, bought adjoining estates with the thought that they were the only sites to give the Windsors the space and privacy they desired. Having both places also meant that they would be next door neighbors of the Duke and Duchess. However, the deal was actually put through by two of the Duke's close friends, Southamptonites, too, who wish to preserve their anonymity.

From Shanghai, Gordon and Mary Tweedy are letting their friends know of the arrival of Ann Sellett Tweedy, by way of a bit of rice paper on which is sketched a Chinese infant and duck.

The newest addition to the Tweedy family came into the world under somewhat different circumstances than did the first of the Tweedy' young hopefuls. During the war the Tweedys were passengers in a transport plane flying the "hump" from India to China. They were forced to parachute from the plane, and to wander for some hours in the Tibet snow before being rescued. When the baby was born shortly after, birth announcements showed him landing by parachute!

Gordon Tweedy, for a number of years a successful Washington lawyer, is now with the Chinese National Airways Corp. Mrs. Tweedy will be remembered as the sprightly Mary Johnson, on the Washington staff of Time.

TOWN TOPICS:

Mrs. Dwight F. Davis, whose debut dance for her granddaughter, Sherley Smith, was voted by the debutantes one of the best parties of the season, will leave for Bar Harbor on Friday. She'll return to Valley View Farm, which she leases from Comdr. and Mrs. Parke Brady, now at The Hague, to spend another year. Then she'll move into former Senator David Reed's house on S st., which she recently purchased.

James Pomeroy Hendrick's family, which includes Mrs. Hendrick, daughter Alice and son, Arthur, will be leaving a week from today for Manchester, N. H., for the summer. Also holiday bound will be Mrs. Mitchell Palmer, who will leave next week for Long Island to spend the Fourth of July with Mrs. Francis P. Garvan.

Sundluns Entertain

Mr. and Mrs. Arthur Sundlun entertained a large company of friends at dinner Saturday night at the Woodmont Country Club.

DICK KOONS
and his popular Orchestra play for
DANCING
afternoons 5 to 8
evenings 10 to 3
★
in the
MAYFLOWER
LOUNGE
Sidney Music

Mme. Bonnet To Give Talk

Women leaders from all countries of the world will gather in Paris September 28 through October 2 to attend an International Assembly for Women's World Fellowship.

The International Assembly is announced as a nonpolitical, nongovernment sponsored meeting where influential women leaders from all countries will be invited to freely discuss existing conditions affecting peace and freedom, including such specific and immediate problems as "Feeding the World's Children."

Cooperation of the wives of high-ranking French Government officials is indicated in the fact that Madame Vincent Auriol, wife of the President of the French Republic is honorary president of the International assembly, and Madame Georges Bidault, wife of the Minister of Foreign Affairs, is president of the Assembly.

Mme. Bonnet, wife of the Ambassador of France, will be the guest of honor and speaker at a meeting to be held Friday at 4 p. m. at the United Nations Club. Outstanding women leaders of national women's organizations in the United States and women distinguished in professional fields related to the International Assembly program will attend this meeting where the International Assembly program and plans will be discussed.

Woodruffs Hosts To House Guests

Capt. G. Lynn Woodruff, USN, retired, and Mrs. Woodruff entertained at a cocktail party Saturday at their home in Silver Spring, Md., honoring their houseguests, Mrs. Marian White of Palm Springs, Calif., and Mrs. Lella Lane Stanley of Los Angeles, formerly of Washington. Among the guests were Representative John Philip of California and Mrs. Philip and Lloyd Mason Smith, director of the Palm Springs Desert Museum.

Deb Is Feted At Luncheon

Mrs. H. R. Stamm was hostess at a luncheon on Friday for the Misses Suzanne and Mary Pearl Alexander, debutante daughters of Dr. and Mrs. Samuel Alexander, who will be presented to society tomorrow at a garden tea.

Other guests were Miss Lucy Staton, Miss Mary Lyle, Miss Rosalind Rust, Miss Katharine Wadsworth, Miss Frances Dear, Miss Anne Gillespie, Miss Mary Durant, Miss Eugenia Chase, Miss Alberta Legare and her guest, Miss Jill Gurdorff; the misses Emily and Betty Arnold and their guest, Miss Betty Dorst of St. Louis, and Miss Betsy deSibour.

Bernard A. Koteen Weds Mrs. Lambert

Mrs. Dorothy Bryant Lambert, daughter of Mr. and Mrs. Lyle W. Bryant of Chicago, Ill., and widow of Edwin M. Lambert, was married here Saturday to Bernard Alexander Koteen, son of Mrs. Bertha G. Davison of Forest Hills, N. Y., and the late Bernard A. Koteen of Norfolk, Va. Judge Nathan Margold performed the ceremony and Mrs. Florence G. Mackay and Robert M. Koteen attended the couple.

The bride was educated in Italy and at the University of Chicago, where she obtained a doctorate in archaeology. Mr. Koteen, a graduate of the Wharton School of finance and Commerce, University of Pennsylvania, and of the School of Government, George Washington University, served during the war as a naval officer in Washington and Oran, Algeria. He is now in the research division, Veterans Administration.

Brylawski Hosts

Mr. and Mrs. Julian Brylawski, who recently opened their summer home at California, Md., were hosts there yesterday to a large party of friends from Washington.

Visiting Sister

Mrs. Stuart G. Wood of Rockford, Ill., is visiting her sister, Mrs. H. Latane Lewis of Georgetown.

Rings on Their Fingers

Crane—Mattingly

The engagement of Miss Virginia Crane to Thomas Mattingly, jr., was announced by her parents, Mr. and Mrs. Clement D. Crane, Arlington, Va., at an informal birthday party given Saturday night. No date has been set for the wedding.

The bride-elect attended schools in New Brunswick, N. J., and Strayer Business College and is connected with Eastern Airlines here. The prospective bridegroom, son of Dr. and Mrs. Thomas E. Mattingly of Washington, attended George Washington University before serving overseas as an officer in the Army Signal Corps. He will enter George Washington Medical School in the fall.

Mack—Keighley

At a reception given in celebration of the twenty first birthday of their twin daughters, Eugenia and Norrine, Mr. and Mrs. J. LeRoy Mack, this city, announced the engagement of their daughter, Eugenia, to Arthur Keighley, jr., son of Mr. and Mrs. Arthur Keighley of Washington and New York.

Miss Mack is a junior at Wilson Teachers College and a majority member of Job's Daughters. Her fiance served in the Army and is now with the Veterans Administration. No date has been set for the wedding.

Blair—Johnson

Col. and Mrs. Shiras Alexander Blair of Washington and Conistone, Gordonsville, Va., announce the engagement of their daughter, Barbara Shiras, to Thomas Frank Johnson, jr., son of Mrs. Thomas F. Johnson of Lynchburg, Va., and the late Mr. Johnson. The wedding is planned for early autumn.

Miss Blair attended Sarah Dix Hamlin School in San Francisco and the Hewlett School, Long Island, and was graduated from St. Margaret's School in Virginia. During the war she served with the American Red Cross and the Marine Corps Women's Reserve in this country and Hawaii. She is a granddaughter of Mr. and Mrs. Thomas Elwell Wood of Kentucky and Long Island and Mrs. Frank Gamble Blair, Birmingham, Ala., and the late Mr. Blair. Her father is on the War Department General Staff.

Mr. Johnson, who served as a Navy lieutenant in the Pacific, was graduated from the University of Virginia, where he is now studying for his master's degree.

Burnett—Wheeler

Mr. and Mrs. Donald Mott Burnett of Arlington, Va., announce the forthcoming marriage of Mr. Burnett's sister, Miss Mary Margaret Burnett, of Hartford, Conn., formerly of Washington, to Leon A. Wheeler, also of Hartford. The wedding will take place Friday, June 27, at 5 p. m., in Arlington.

Miss Burnett was formerly director of education and music director at the Washington YWCA. She was for several years a member of the choir at St. John's Church, Lafayette Square. For the last two years she has been a member of the staff of the Hartford YWCA.

Rogers—Jerry

Col. and Mrs. George D. Rogers of Rio de Janeiro, formerly of Washington, have announced the engagement of their daughter, Jocelyn, to Harold Anderson Jerry, jr., son of H. A. Jerry of Plattsburg, N. Y., and the late Mrs. Jerry. The wedding will take place in September.

Miss Rogers is a senior at Wellesley College, where she is a member of Phi Sigma Society. Mr. Perry was graduated from Princeton University in 1941 and was released from the Army as a lieutenant colonel in 1946. He is now attending Harvard Law School.

Weekend at Resort

The Secretary of Agriculture and Mrs. Clinton P. Anderson, their daughter, Miss Nancy Anderson, and son, Shelburne, have returned to Washington after spending the weekend at The Homestead, Hot Springs, Va.

Morris—Scheer

Mr. and Mrs. Robert A. Morris, Chevy Chase, Md., have announced the engagement of their daughter, Phyllis Lorraine, to William Morris Scheer, son of Mr. and Mrs. Samuel M. Scheer, this city.

Miss Morris atended the University of California and during the latter part of the war served as a nurse in the Navy. Her fiance, who was in the Coast Guard and the Navy, was discharged recently with the rank of lieutenant, junior grade.

Women's Society In Flag Day Celebration Here

A Flag Day program featured the quarterly meeting of the Washington Council, National Society of Women of America, Inc., held Saturday at the home of the first vice president, Mrs. John Morrison Kerr, 4522 30th st. nw. All the officers of the council were re-elected for another term.

In addition to Mrs. Kerr, they are: Miss Margaret Louise O'Brien, president; Mrs. Charles Dudley, second vice president; Miss Alice H. Drake, chaplain; Miss Imogene Philibert, recording Secretary; Mrs. Benjamin J. Brooks, corresponding secretary; Mrs. William T. Clerk, treasurer; Mrs. Roger Williams, Mrs. Margaret Sebree and Miss Esther Hoffman, directors. During the recent New York Convention of the National Society of Women of America, Miss O'Brien was elected one of the national vice presidents.

Assisting Mrs. Kerr during the tea hour were Mrs. Clerk, Mrs. Brooks, Mrs. John H. Axford, Miss Drake, Miss Helene Philibert and Miss Imogene Philibert.

Summer White
You'll love this handsome little topper of lightweight wool . . . and you'll wear it over everything from tennis frocks to evening gowns. Sizes 10 to 16.
17.95
Elizabeth Shepherd
3306 Reservoir Road, Georgetown
MI. 3741
Just off Wisconsin Avenue between Q and R Streets

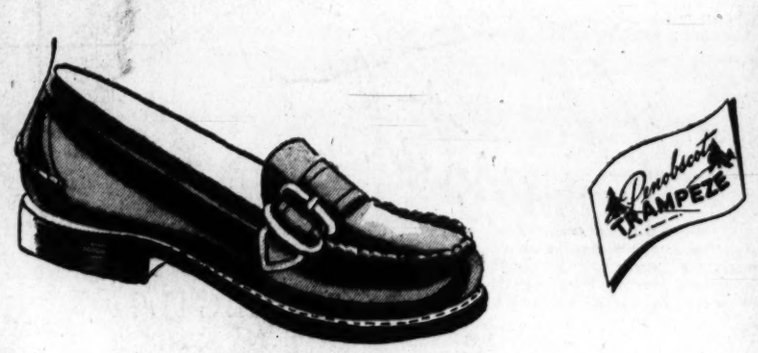

How wonderful to have this soft, leather Trampeze moc in two luscious colors! . . . and especially since this one's a casual with a famous name that means: Beautiful finish, snug fit, and long-wearing leather sole 'n heel that will delight you . . . plus a snazzy side-buckle that adjusts. Tuck it in your suitcase for your vacation 'rounds . . . it's practically indispensable!

5.95

HAHN 71st year
1207 F 7th & K *4483 Conn.
*3113 14th 3101 Wilson Blvd.
*Open Evenings

RENEW THE LIFE OF YOUR PRESENT LIVING ROOM SUITE by Reupholstering!

2-Piece Suite Completely Rebuilt $79

A brand new set from your old one . . . this amazingly low price includes labor, material, replacing springs, and polishing.

Call for Our FREE Decorator Service
10-DAY DELIVERY
SLIP COVERS DRAPERIES
Davis Upholstery Company
Estimates Cheerfully Given in Nearby Maryland-Virginia
1725 Wisconsin Ave REcatur 9501
Open Eves. 'till 9 DEcatur 5005

WASH LINES by MANHATTAN

Well, he's not exactly handsome, but those Manhattan-laundered shirts he wears make him look so-o-o smoo-th. *Call DUpont 1111 for Manhattan Laundry or Dry Cleaning.*

Mary Haworth's Mail

Man, Two Years a Column Reader, Gives Advice To Lad, 23, Who Is Getting Frantic in Neurotic Mother's Clutches; He Had Similar Experience

DEAR MARY HAWORTH: I have been a steady reader of your column for about two years and have found it immensely informative and helpful. At times it seems unnecessarily impatient; but there have been only about three times when I disagreed with your line of thought. The column of May 16 was one of them.

This was the case of a young man, 23, who doesn't know how to free himself from his neurotically possessive mother. He is the youngest of four children; the others are married, and his mother clings desperately to him, using a "heart condition" to hold him—in fear lest she die of shock if he leaves.

My mother was much the same type and I, unfortunately, due to my restricted upbringing, had no insight whatever into what was going on. Your correspondent "F. V." is more aware in that respect, though no less stymied.

Luckily Found Helpful Wife

IT WAS not until I was 28 that I wakened to the fact that either I must have freedom or become a slave to mother's whims, unfitted for anything else. At this time I was offered a job in another city,—a chance to become financially independent and prove to myself and friends that I could be a useful citizen on my own.

That was 25 years ago and as I look back now, I still wonder how I made the break. Every conceivable form of pressure—alternate threats and piteous pleading—was brought to bear, to hold me back. I left in a daze, hardly knowing what I was doing, only determined it must be done. I was just barely able to make the grade, but I did.

Two years later, by the greatest good fortune, I was able to marry a girl whose understanding pulled me into some semblance of what I wanted to be, and knew so little how to be. After that, I gained a new kind of love and respect from my mother; completely different and much more satisfying.

Now, about "F. V.": I think he will have considerable difficulty swallowing your advice, to-wit: "Cut loose from your mother . . . and if the shock proves fatal, it won't be your fault." If he has any feeling at all, the young man will hardly risk his mother's life to get away.

Instructs Lad To Talk Turkey

TO BE SURE, their problem may seem like a life-and-death struggle to both. And granted that the son's desperate necessity to break out of such a situation can only be understood by those who have experienced it, still to act as you advise could hardly establish a new beginning that he could look back on with satisfaction. And it must be such a beginning if he is to profit.

In his case, as in mine, there are other children for the mother to fall back on. True, his sisters and brother have tried to chuck the whole burden on him. Mine did not. He should talk turkey to them when he decides to clear out; tell them the problem of the mother is a responsibility to be shared by all, and that they must shoulder their share, beginning now, while he readies himself for a separate independent existence—just as they have already done.

The chances are 10 to one that his mother won't die in the wake of a break. Most mothers of her type have the resources to hang on to life,—in the hope that eventually, some way, they can inveigle the rebel back again. Yet even if she should pass on, he will have done the fair thing by all concerned if he puts his foot down and makes his intentions clear.

H. L.

Wool Gathering Isn't Thinking

DEAR H. L.: Up to a point, your story has value for "F. V.,"—in proving that salvation depends on cutting loose from the vampire mother. But when you start advising, you fizzle out as a would-be-helper.

In trying to think for him, you are daydreaming in terms of your own mellowed memories. Actually his plight is much worse than yours of 25 years ago. The significant difference—and what a difference!—is that your family (the majority) backed your flight to freedom, whereas his sisters and brother "reprimand" him for feeling rebellious.

Indeed, because he was inducted and perforce went to war, they hold him responsible for the mother's self pity, which has been gathering momentum all her lifetime! They are backing the mother's play; and talking turkey to that deaf, dumb and blind defensive-combine of selfishness were a waste of breath.

Granted the solution I posed is drastic, there is no other "out" for him. Either he bolts and integrates his emotions afterwards, or the quicksands close over his head. Fie on your fence-straddling view. This lad needs a kick in the pants toward safety.

M. H.

Mary Haworth counsels through her column, not by mail or personal interview. Write her in care of The Post.

Woman's Club Elects Officers

Mrs. John G. Jenkins was elected president of the University Park Women's Club at a recent meeting.

Others chosen were Mrs. Ottis H. Wesley, vice president; Mrs. Harry Hazelhurst, jr., recording secretary; Mrs. Charles O. Middlekauf, corresponding secretary; Mrs. Harry Eisenhauer, treasurer and Mrs. William Bowie, director.

Reports from the county and State conventions and annual reports of officers and committee chairmen were read. Two members, Mrs. John G. Jenkins and Mrs. Frank H. Stephen, plan to attend the General Federation of Women's Club convention in New York from June 23-28.

Hadassah Division To Install Officers

Business and Professional Division of Washington Chapter, Hadassah will hold its annual installation dinner, Tuesday, 6:30 p. m. at the Parrot Restaurant, 1701 20th st. nw.

The installation ceremony will be conducted by Miss Ida Barezofsky, outgoing president. The new officers are: Mrs. Walter Ezekial, president; Mrs. Frances Dismon, Miss Celia Gold and Miss Ethel Wolf, vice presidents; Miss Elizabeth Mensh, treasurer; Miss Fannie Tannenbaum, financial treasurer; Miss Emily Wasserman, corresponding secretary; Miss Sarah Beskin, assistant corresponding secretary and Miss Beatrice Rosenberg, recording secretary.

Writers' League Awards Prizes

Mary Hester Turner won first prize and first honorable mention in the Washington Writers League's last poetry contest of the season with "Eternal Feminine" and "Along Our Lane." Second and third prizes went to Inez Sheldon Tyler, "Once by Avons Waters" and Omer Henry, "Gypsy Blood." Franklin Coffman and Inez Franck received honorable mention with "April in Washington" and "Boatride to Mount Vernon." Mrs. Tyler was chairman of the contest and Inez Barclay Kirby, judge.

Midsummer Dreams

AP Newsfeatures

BIG AND BEAUTIFUL . . . Flattering picture hats, the bigger the better, are being shown in New York collections of midsummer hat styles. Sketched above are (clockwise): Braagard's face-framing bonnet of black velvet and horsehair, trimmed in pink roses; Walter Florell's back-tilted white felt cartwheel trimmed in emerald and fuchsia taffeta bows, with yards of white mesh veiling; Laddie Northridge's outsize picture hat in natural rough straw with elliptical brim and big black bows; Peg Fisher's black velvet bicorne

Ask Anne

Your Questions On Homemaking

Please tell me how I can get iron rust out of a white gabardine dress. I have tried bleach and also lemon with salt.

E. E. P.

Since you have used both bleach and lemon with no success, the stain may be set so nothing will remove it. However, you might try this: Spread the stain over a bowl of hot water and apply a few drops of oxalic acid solution (3 tablespoons of the crystals to a pine of water). Or put the crystals of acid directly on the stain and moisten with hot water. Rinse in hot water and repeat until stain disappears.

What is the proper way to clean red kid shoes? Mine have a number of dark marks on them that don't respond to rubbing with cream shoe polish. Also what is the best way to wash infant's flannelette pajamas so that they will be soft and not stiff?

C. N.

Use an ox blood liquid shoe polish to clean your red kid shoes. This will take off the spots and give a finish that will prevent more spots accumulating on them.

Rinse infants flannelette pajamas several times to be sure that all of the soap is removed. If possible dry them out of doors and if the day is breezy, so much the better. If you must dry them indoors, shake them vigorously before hanging up and again when they are dry.

Will you please tell me what will remove acid stains from a porcelain top stove.

M. P. B.

There is no satisfactory method for removing acid stains from a porcelain top stove. It would be wise to protect it from further blemishes and stains by using a mat especially for this purpose.

I am anxious to complete my set of sterling flatware in the Benjamin Franklin pattern by Towle and I would appreciate any suggestions from you or your readers for securing additional knives, forks and spoons. The pattern has been discontinued.

M. R.

To reach the largest number of Post readers with your problem, why not insert an add in the classified section?

Gives Supper Party

Benjamin Ourisman entertained at a Mardi Gras party and supper last evening at his home on River rd.

On the Capital Club Front—

DAR Group Names New Officers

Newly elected officers of the Abigail Hartman Rice Chapter, Daughters of the American Revolution are: regent, Miss Phebe Stine; vice regent and delegate, Mrs. Sterling P. Eagleton; chaplain, Miss Edwardina Warren; recording secretary, Mrs. Charles E. Smithson; corresponding secretary, Mrs. Norman Smith; treasurer, Mrs. Stephen J. Buynitzky; registrar, Miss Mary Junkin; historian, Mrs. Dan G. Williams, and librarian, Mrs. Richard Jay Belton.

The retiring Regent, Miss Mildred Carter Sherman, has been designated recording secretary for the District of Columbia Society, Daughters of the American Revolution. A former Regent, Mrs. Edgar E. Good, has been appointed a member of the national society's auditing committee.

Tuesday Club Installs At Luncheon Meeting

Mrs. Clarence Woodward was installed president of the Tuesday Club at a recent luncheon held at Hotel 2400 when Mrs. Edward C. Magdeberger, newly elected president, and Mrs. Gertrude Parks, retiring president of the D. C. Federation of Women's Clubs, were honor guests.

Others taking the oath of office included Mrs. A. H. Rolle, first vice president; Mrs. John Welch, recording secretary; Miss Emily Flint, corresponding secretary; Mrs. Clavin Lucas, treasurer, and Mrs. Thomas H. Faris, retiring head of the Tuesday Club, who became parliamentarian.

The past presidents' pin was presented to Mrs. Faris by Mrs. Pierce B. Ashburn, also a former head of the club.

Constitution DAR Chapter Holds Elections

Mrs. Grace C. Barnett was elected regent of Constitution chapter DAR and Mrs. George A. Cook named vice regent.

Others chosen at the recent meeting were Mrs. Charles D. Vassar, chaplain; Miss Laura Luter, recording secretary; Mrs. Oliver C. Miller, corresponding secretary; Mrs. Raymond B. Harding, treasurer Mrs. William W. Kendrick, registrar; Mrs. Ernest B. Jones, historian; Mrs. William Douden, librarian, and Mrs. H. Lovina E. Opydycke, delegate.

Mrs. Creighton New DAR Leader

Mrs. Charles F. Creighton was elected president of Susan Riviere Hetzel Chapter, DAR, at a recent meeting.

Others selected were Mrs. Robert Clay Sherrell, vice regent; Mrs. Inez Sheldon Tyler, chaplain; Mrs. Bessie Wilmarth Gahn, recording secretary; Mrs. O. E. Reed, corresponding secretary; Miss Eva Conaway, treasurer; Miss Mildred W. Chancellor, registrar; Miss Margaret Lindsay, historian; Mrs. Charles L. Johnston, delegate, and Mrs. Rylane C. Bryant, chapter house representative.

YWCA's Camp Kahlert To Open June 23

Emphasis on sailing, swimming and boating will be featured this year by Kamp Kahlert YWCA, located at West River, Md., according to Miss Margaret E. Cragg, the new director.

Kahlert will be open for three three-week sessions beginning June 23 for girls between the ages 10 and 18.

Miss Ann Davis, from Pratt Institute, will feature some of the newest craft projects and special emphasis will be given to South America with a counselor from one of these countries. The staff at Kahlert has for a number of years always included counselors from other countries or an American Indian.

Magruder Chapter Headed by Mrs. Meyers

Magruder Chapter, Daughters of the American Revolution, held the election of Officers at the home of Mrs. Rosalind Geddes Magruder recently. Mrs. William Henry Meyers was named regent. Mrs. Philip Hill Sheriff and Mrs. Elizabeth Magruder Ericson were reelected as vice-regent and chaplain respectively.

Other officers elected were: Miss Elizabeth Gittings, recording secretary; Mrs. Rosalind Geddes Magruder, corresponding secretary; Miss Regina Magruder Hill, treasurer; Mrs. O. O. van den Berg, registrar, and historian; and Mrs. Philip Rood Wheeler, librarian. After the installation of officers plans were discussed for the coming year including a card party early in October.

Mrs. Robert J. Dannemiller, recently installed president of the Woman's Club of Chevy Chase, held a meeting of the new executive board when plans for a diversified fall and winter program were completed.

ON THE POTOMAC AT F
Water Gate Inn

Open Every Day Noon to 9 P. M.
Excellent Bar
DI. 9256
LUNCHEON • DINNER • SPECIAL PARTIES •
SPECIAL SUNDAY DINNER DE LUXE
For Country Dining—Normandy Farm, Near Potomac, Md.—WI. 6211

WASHINGTON'S ONLY MILL END SHOP
MILL END SHOP
931 F St. N.W.
Special Purchase Direct from the Mill
Printed Chintzes
Made to sell for 1.79 to 1.98 yd.
• Everglaze vat dye fabrics
• 36 to 42 inches wide
• Luscious prints
• Decorator colors
• For slipcovers, Drapes, Bedspreads
• You save 60c to 79c on each yard
Our Price 1.19 yd.

GRAPE & CO.
1105 CONNECTICUT AVE.
PHONE • NATIONAL 6661

Crystal
FROM BELGIUM
Glittering gifts for the June bride . . . sparkling additions to her table decor. An unusual set of Belgian crystal chosen from our outstanding collection of fine glassware.
Gifts, Seventh Floor

Julius Garfinckel & Co.
F Street at Fourteenth (4)

Silver by Allan Adler
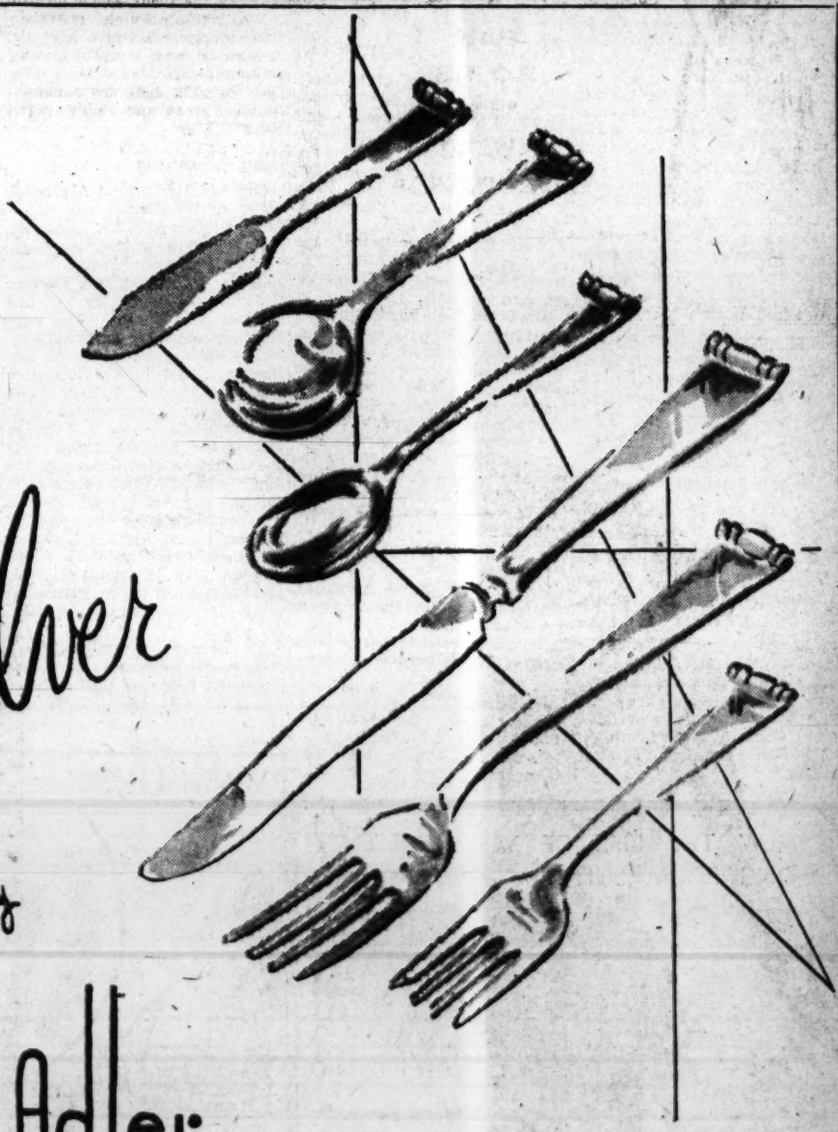
Sterling flatware of truly superb beauty and distinction . . . a quality and design created for the discriminating taste. Sketched is "The Modern Georgian" . . . a pattern of patrician elegance, available also in exquisite serving pieces to match. Exclusive with us in Washington. Six piece place setting sketched. $50 plus tax.
Silverware, First Floor
Julius Garfinckel & Co.
F Street at Fourteenth (4)

On Party Calendar

Mr. and Mrs. Morris Cafritz entertained at a swimming party yesterday at their home on Foxhall rd. Also entertaining yesterday was Donald Downs who invited a group for cocktails and supper at Downscrest, his home in McLean, Va.

Drink Mott's Apple Juice! A *different* kind of a drink!

So grand for hot weather. Tangy...thirst-quenching! Just chill and serve!

Healthful, too. Lots of Vitamin C; children really go for Mott's. Get a bottle of Mott's Apple Juice today!

MOTT'S APPLE JUICE

Music Guild's Garden Bazaar Slated Tuesday

Mrs. Robert E. Hannegan, Mrs. Lewis B. Schwellenbach, Mrs. Fred Vinson, Mrs. George R. Holmes and Mrs. John Howard Broadbent will be among those assisting at the tea table on Tuesday, June 24, for the garden bazaar of the Washington Chamber Music Guild. The fete will be held in the gardens of the Afghanistan Legation at 2001 24th st. nw.

Mrs. Beverley St. George Tucker has accepted chairmanship of the bazaar. Mrs. Eames MacVeagh will be in charge of fortune tellers and Mrs. Mark Eldredge has assembled young ladies of the Diplomatic Corps who will come as flower girls, dressed in native costumes of their respective countries. Mrs. E. Richard Henning will preside over the objects d'art table, while Mrs. Wesley K. Harris and Mrs. Michael X. Sullivan will be in charge of arrangements for the tea table.

Others assisting Mrs. Tucker are Mrs. Bourbon Dawes, Mrs. Thomas Moran, Mrs. Stanley Woodward, Mrs. Henry P. Cauldfield, jr., Mrs. Charles Hamilton Maddox, Mrs. Edgar Morris, Mrs. John W. Auchincloss, Mme. Vladimir Rybar, Mrs. James G. Clark, Mrs. Norman M. Littell and Miss Freda Burson.

Tickets for the affair may be purchased at the cigar stand of the Shoreham Hotel, the Talbert Ticket Bureau in the Willard, or at the Chamber Music Guild headquarters.

Mrs. Spencer Bevis Installed President

Mrs. Spencer Bevis was installed president of Beta Gamma Chapter of Pi Omicron National Sorority at a meeting yesterday at her home, 1223 Vermont ave.

Also taking office were Miss Sara E. Rode, vice president; Miss Melva Jackson, recording secretary; Mrs. William A. Rooks, corresponding secretary, and Miss Anna A. Boxell, treasurer.

Miss Louise Larsen, retiring president, gave her report. Tea followed the installation.

Susie Q

"Oops . . . sorry, young man . . . I thought you were a cat fight!"

Cut Off My Bread and Call Me Shorty

'You Are What You Eat' Adage Is the Long and Short of It

By Ida Jean Kain

GROWING UP can be a serious time, particularly for teen-age boys who fall far short of being as tall as their pals. And in this age of beautiful, tall girls, no girl wants to be a shorty either.

The best growing years are from 14 to 16. If you are a shorty and do not grow 4 to 5 inches during those years, better check your nutrition. That rate is for boys, 3 to 4 inches is the rate for girls.

While 70 per cent of your height is supposed to depend on ancestry, the way some youngsters are outstripping their parents in height would seem to indicate that nutrition may have a greater influence than formerly supposed.

Watch That Epiphysis

There is a heap more growing up material in some foods than others. But before we get into growing menus, I want to answer the questions from the lads around 19 or 20 who are short and ask if by any miracle they can still shoot up. It's not impossible. To make certain, have an X-ray made of a long bone, such as the thigh bone or arm bone. If the epiphysis junction has not turned to bone, you can still grow. How much depends on nutrition and exercise. Growth usually stops around 21 years of age, but sometimes continues until 24 or even 26 years.

The foods which will help you to outgrow your inherited height are naturally the foods which furnish the growth-promoting materials . . . protein, minerals and the vitamins essential to the utilization of the minerals. In terms of food these are: milk, eggs, meat, cheese; potatoes, green and yellow vegetables and fresh fruits; 100 per cent whole grain cereals and bread.

Milk is the best source of the minerals required for growth and 3 to 4 glasses a day furnish the requisite amount. After school, instead of a soft drink, buy a glass of milk. Chances are you're not keen about spinach or greens; but they are high in iron, also vitamins. Enough iron helps you to grow faster. The iron rich foods are liver, molasses, meat, eggs, whole grains and green vegetables.

Right Bread Does It

Don't skip breakfast! Start the day with a "growing up" meal—citrus fruit or juice, a whole grain cereal with milk, toast and a glass of milk. Or sometimes eggs in place of cereal. Or a smaller serving of 100 per cent cereal and one egg, plus juice and milk is a perfect breakfast. Eat all vegetables, take seconds on greens; ask your mother to serve liver twice a week, and 100 per cent whole grain bread. (Won't she be surprised!)

If you haven't many growing years left, time is of the essence. Ask your doctor to prescribe a potent vitamin B concentrate, one that furnishes the whole B complex. This vitamin is so important to growth.

And take some exercise. Muscular exercise stimulates growth. Muscles are attached to a bone at one end, or at both ends. The pulling of the muscle on the bones makes bones grow. Join a gym class, get a lot of good stretching exercises, and swimming. Or work on a farm this summer . . . and grow!

Maj. Thorp, Wac, Is Newly Elected Fraternity Head

Maj. Gretchen M. Thorp, Wac, has been chosen to head the National Capital Alumnae Chapter, of the Theta Sigma Phi honorary fraternity of women journalists, for the coming 1947-48 season.

When the new officers take over their duties, the following committee chairmen will also be active: hospitality, Mrs. Carol B. Best; directory, Miss Rubye Mullins; constitution, Mrs. Frieda W. Everett; employment, Mrs. Claire G. Sifton; honorary and associate members, Miss Nadine Golladay; publicity, Mrs. Virginia Million; representative to alumnae board, Mrs. Faye J. Manley, and Matrix (official national magazine) correspondent, Mrs. Ellen Young.

The National Capital will have four representatives at the fifteenth annual national convention of Theta Sigma Phi to be held at Los Angeles, June 24-27. These will be: Mrs. Marjorie Binford Woods, Miss Janette Harrington, Mrs. Faye Marley and Major Thorp, who is the official delegate.

Mrs. Marley has already left for the West, stopping by Cleveland, Ohio, to cover the American Red Cross convention before reporting to Los Angeles.

Wedding Bells Ring

Brooks
MRS. ERNEST J. TINSLEY
. . . weds Virginian

Tinsley—Lininger

Miss Virginia Gillham Linniger, daughter of Dr. Gilbert Ivan Linninger of Denver, Colo., was married yesterday in Mount Vernon Methodist Church to Ernest James Tinsley, son of Thomas Brodie Tinsley of Marshall, Va. The Rev. Ariel Warner officiated and a reception followed at Hotel 2400.

The bride wore a gown of white point d'esprit with flounced skirt and fingertip veil attached to Juliet cap and carried white roses and lilies of the valley. Matron of honor was her sister, Mrs. George Elwynn Brenkert, costumed in blue net with Mary Queen of Scots headdress. Other attendants were Miss Audrey Linninger and Miss Suzanne Cowne, wearing peach gowns, and Miss Anne Tinsley, in blue net. All carried cascade bouquets of yellow daisies and blue delphinium. brother's best man and ushers

C. Stewart Tinsley was his brother's best man and ushers were Thomas B. Tinsley, jr., Harry V. Tinsley and Robert D. Templeton.

The couple will reside in Williamsburg, Va. The bride, a member of Kappa Delta, is a graduate of the University of Denver. Mr. Tinsley, formerly a lieutenant in the Army's Chemical Warfare Division, is attending the College of William and Mary.

Gilbertson—McElfresh

White gladioli, greens and burning white tapers formed the setting for the wedding Saturday of Miss Gertrude Elizabeth McElfresh, daughter of Mr. and Mrs. John Lister McElfresh of Bethesda, Md., and Robert Edgar Gilbertson, son of Mr. and Mrs. Henry William Gilbertson of Bladensberg, Md.

The ceremony was held at 3 p. m. in the Bethesda Presbyterian Church with the Rev. James S. Albertson, pastor of the church and the Rev. Hobart D. Evans, of the Hyatsville Presbyterian Church officiating. Given in marriage by her father, the bride wore a gown of white slipper satin and mousseline de soie, made with full sleeves and a full skirt with a train. A Mary Queen of Scots headdress held the fingertip veil. She carried a bouquet of white roses. Matron of honor was Mrs. Edward Strohmaier, whose gown was of pink marquisette. Miss Marian Ball, bridesmaid, was in blue marquisette and both attendants carried pink roses.

Henry W. Gilbertson, jr., brother of the bridegroom, was best man and ushers were Frederick B. Williams, jr., and Laurence Jarvis, both of Bladensburg.

Following the reception the couple left for a motor trip through the southern States. They will make their home in Annapolis, Md.

Mills—Fletcher

Miss Betty Lee Fletcher, daughter of Mr. and Mrs. Courtney Fletcher of Arlington, Va., Saturday became the bride of William Charles Mills, son of Mrs. Thomas C. Mills of Ironwood, Mich., and the late Mr. Mills.

The ceremony took place at 7:30 p. m. in the Falls Church Presbyterian Church, Falls Church, Va., with Dr. Alton B. Altfather officiating.

The bride was given in marriage by her father. She wore a white satin gown with fitted bodice and long sleeves, a lace bertha edging the net yoke. Her full skirt fell into a long train and her fingertip veil was held by a coronet of orange blossoms. She carried an arm bouquet of white roses centered with an orchid and a shower of stephanotis. Mrs. David Fitzhugh of Roanoke, Va., matron of honor, wore a yellow marquisette gown with matching lace mitts and a coronet of flowers. She carried deep red roses.

The bridesmaids were Miss Barbara Conrad and Miss Mabel Cross, in orchid marquisette gowns; Miss Alice Price and Miss Dorothy Voight, in pale blue and green marquisette. All wore matching lace mitts and flower coronets. Miss Conrad and Miss Cross carried yellow roses and Miss Price and Miss Voight had bouquets of talisman roses.

B. J. Skinnard was best man and the ushers included G. W. Woltz, Robert Shaid, George Griffin and Theron, all of Washington.

A reception at the home of the bride's parents followed the ceremony. Mr. and Mrs. Mills left later for a wedding trip to the Adirondacks.

The bride atended National Business College in Roanoke, Va. Mr. Mills attended Michigan Institute of Mining and Technology, and was graduated from Virginia Military Institute in the 1947 class.

Underwood and Underwood Photo
MRS. WILLIAM C. MILLS
. . . Virginia bride

Clark Photo
MRS. R. E. GILBERTSON
. . . on honeymoon

KING COLE ROOM
Presents
DONA MASON
820 Conn. Ave.

RIVER BEND
Mt. Vernon Memorial H'way
Dancing Every Night Except Sun. & Mon.
GEORGE STEIN
AND HIS ORCHESTRA
"MUSIC IN THE STEIN-WAY"
BEER, WINE & MIXERS
CHICKEN, HAM AND STEAK DINNERS
ALexandria 3133

"the ARISTOCRAT OF CHINESE FOOD"
RUBY FOO'S
728 13th St. N.W.
NA. 3565

LUNCHEON 70c PLATE DINNER 80c
OLMSTED RESTAURANT
1336 G ST. N.W.
OFF 14th ST.
DI. 8235

Rainbow Room
DINNER . . DANCING
Treat yourself to the best in dinner dancing . . . the smooth rhythms of Jimmy Nichols and his orchestra . . . an enticing selection of delicious food . . . and all yours in Washington's smartest after-dark retreat . . . the Rainbow Room. Dinners from $1.25 served from 6 'til 9 p.m. No minimum; no cover.
Hotel Hamilton
14th & K Sts. N.W. • DI. 2580

IMPERIAL CRAB.
O'Donnell's has long been famous for its preparation of this exciting dish . . . made with fresh picked lump crabmeat, served with Saratoga potatoes. Try it today!
O'Donnell's SEA GRILL
Air Conditioned!
THOS. A. O'DONNELL
1207-1221 E St. N.W.
Originators of Rum Buns
Wines • Beer • Beverages

For Your Dinner Date
DELICIOUS DINNERS $1.50 up
Served in the beautiful TUDOR ROOM
An unexcelled cuisine to please you and your lady. Too, distinctive drinks served to a discriminating public in the luxurious cocktail lounge or the picturesque English Tap Room downstairs.
HAY-ADAMS HOUSE
Opposite the White House
16th & H Sts. N.W.

wilhelmina Adams
CLEARANCE
1/3 to 1/2 off
SUITS
BLOUSES
DRESSES
JEWELRY
PEDAL PUSHERS
1514 wisconsin avenue at p street
georgetown

FOR THIRTY YEARS THE SPECIALTY SHOP FOR SMART YOUNG WOMEN
Kaplowitz
THIRTEENTH • BETWEEN E & F
The Colonial Cutaway...
inspired by the dashing aristocrats of Virginia; brought up to date for you in rich town faille! Black or brown suit-dress for travel; important luncheons and teas. Smooth shawl collar . . . covered buttons . . . well-cut, gored skirt. Ours exclusively! Sizes 12 to 20.
25.
Dresses, Second Floor
FURS COATS SUITS DRESSES SPORTSWEAR

MEMO TODAY
Call RAndolph 8000 to have RUGS Cleaned also pick up furs and woolens to be stored
Send clothes to Arcade for Cleaning at the same time
Dial RAndolph 8000
ARCADE-SUNSHINE
Complete Cleansing

Picture of a man enjoying peace of mind
He has a peaceful feeling when he knows his smart, helpful wife leaves the family car at home when she goes shopping or visiting. He knows that her $1.50 weekly pass gives her complete freedom to ride on street cars and buses anywhere in the city, any time, in comfort and safety.
He knows she saves trouble and temper, and she's back home quicker and fresh as a daisy.
Buy a weekly pass. It's truly Transportation Unlimited for any member of the family.
Capital Transit
Listen to "As the Wheels Turn"—WMAL, 8:15 P. M. every Wednesday

184 Seniors of Randall Junior High School Will Get Diplomas in Exercises Tomorrow

One hundred and eighty-four seniors at Randall Junior High School will receive diplomas in promotion exercises at 10:30 a. m. tomorrow. They are:

GIRLS

A-B-C

Adams, Constance A.
Adams, Queen Alice
Ashton, Joan Rita
Bailey, Lucille E.
Barbour, Dorothy E.
Batchelor, Minnie B.
Baylor, Shirley D.
Beachum, Dorothy L.
Better, June Theresa
Beverly, Sadie
Blanford, Jean
Boulware, Sarah E.
Brooks, Alice Estelle
Brown, Laura F.
Burnett, Constance D.
Bursie, Cleo
Bush, Hazel
Butler, Leonora C.
Butler, Theresa A.
Chambers, Eleanora
Chambers, Odessa
Cheatham, Jell
Coates, Beryl S.
Coates, Josephine
Coates, Myra E.
Coleman, Betty Jean
Collins, Leona Ruth
Cocke, Mary Mildred
Cunningham, Pauline E.

D-E-F-G-H

Davis, Alma E.
Davis, Bernice A.
Davis, Delores
Davis, Eunice
Davis, Hattie
Davis, Inez
Dunn, Ella Ree
Edwards, Priscilla B.
Franklin, Viola G.
Fullard, Rosie Lee
Garner, Otellia Reba
Greene, Charlotte M.
Goodwin, Annie
Goodwin, Lorraine M.
Gregg, Viola
Hager, Sarah Theresa
Hamlin, Audrey J.
Hammond, Sarah Julia
Hawkins, Anita
Haynie, Ludella
Hebron, Delores
Henry, Reatha L.
Hepler, Gladys Roberta

J-L-M-N

Humphries, Ogretta A.
Jackson, Mary William
Jamieson, Margaret M.
Jamieson, Treasa Y.
Jarrett, Delores G.
Johnson, Barbara J.
Johnson, Earlane R.
Johnson, Elsie
Johnson, Inez Martha
Johnson, Melissa O.
Jones, Alice Mae
Jones, Delores
Jones, Ethelene L.
Jones, Eula
Jones, Geraldine G.
Lane, Louella E.
Leach, Mamie Louise
Lewis, Clara Pauline
Locke, Cleo
Lomax, Desiree E.
Love, Doris
Maddox, Virginia
Mahoney, Mary E.
Manning, Daisy Joanne
Mason, Delores C.
McIlwain, Annie Ruth
McMillan, Anita
Miller, Miriam V.
Murphy, Barbara Ann
Niler, Ruth

P-R-S-T-W

Payne, Carleen V.
Porter, Annie Ruth
Price, Mabel Ellen
Rogers, Berlean
Roseborough, Matilia
Ross, Constance Y.
Shedrick, Dorothy
Simons, Jean
Sims, Helen Isabell
Smith, Delores Earnell
Spencer, Barbara J.
Strong, Marion J.
Thomas, Jean E.
Toye, Ellen Rose
Truesdale, Ella Mae
Walker, Carolyn Eloise
Wheeler, Betty Ann
White, Carolyn D.
Williams, Idella
Williams, Phyllis Ann
Williams, Thelma V.
Wingfield, Madaline
Wood, Frances H.
Wood, Pauline Edna

BOYS

A-B-C-D-E

Herrod, Estella R.
Hughes, Helen E.
Hudgens, Joan Evelyn
Aaron, Lewis William
Alexander, William M.
Anderson, Warren
Barton, Silas Leroy
Batchelor, Herbert H.
Battles, Ralph
Baylor, Wallace
Battles, Ralph
Brown, Austin Thomas
Buchanan, Herbert C.
Chatman, Saxfield
Clarke, Leroy
Cobbs, Ashby
Coleman, C. L., jr.
Daniels, Frank Ben
Dunn, Steve
Dunn, Virgil
Edmonds, James
Estep, Michael

G-H-J-K-M

Garrett, Richard J.
Glover, Elbert W., jr.
Godfrey, Edward
Grimes, Herbert Lee
Grant, Ulysses
Hall, Ronald
Harrell, Rueben H., jr.
Hill, Cornelius Roscoe
Hill, Richard James
Howard, Samuel A.
Jackson, Bernard S.
Jackson, Calvary
James, Irving
Johnson, Herbert Lee
Johnson, Wm. H., jr.
Jones, George
Jones, Leroy
Joy, Juan William
King, Theodore Alfred
Manning, Charles
McDonald, John
Milstead, Royace
Miner, Alfred
Mitchell, Nathaniel
Montague, Wm. N.
Moss, Ernest Levon
Murphy, Carl, jr.

N-O-P-R-S-W-Y

Nash, Jesse Marion, jr.
Nelson, Willie J., jr.
O'Bryant, William A.
Poston, Donald
Potts, Robert
Proctor, Harold
Ridley, Robert Adron
Ross, Lewis E., jr.
Simms, George R.
Simpson, Joseph B.
Smith, John
Striggles, Robert
Taylor, Barrington W.
Taylor, John
Thomas, Walter, jr.
Townsend, Lee
Vanison, Maurice S.
Vicors, Charles W.
Vincent, Melvin E.
Warren, James
White, Edgar Theodore
White, Theodore
White, Stanley
Williams, Maurice R.
Williams, Tracy
Wilson, Alton James
Wilson, Clarence
Wright, Earle B., jr.
Young, George Albert

Russian Use Of U. S. Plates Faces Inquiry

By the United Press

Three Senate committees will hold a joint hearing Wednesday into occupation currency dealings by United States military forces in Germany, which reportedly will cost the United States upward of 400 million dollars, it was revealed yesterday.

Chairman Styles Bridges (R., N. H.) said his Senate Appropriations Committee would meet with the Armed Services and Banking Committee to inquire into reports that the United States has redeemed between 400 and 900 million dollars of Russian-printed occupation money with American dollars.

The committees also want to investigate reports that the Russian-printed money was made from plates produced by United States forces in occupied Germany.

The War Department has denied that American taxpayers will lose any money through the currency dealings.

"High ranking officials of the War, Treasury and Senate Departments have been requested to testify," Bridges said.

He added that the committees are interested particularly in all occupation currency transactions "as determined and administered by the military authorities or other Federal officials" inside Germany.

More particularly, he said, the groups are interested in any "agreements or understandings between the Soviet government and our own Federal Government regulating the issuance, transactions in, and redemption of Allied military currency."

The Appropriations Committee's interest, he said, "arises from the fact that in the financing of military currency, War Department appropriations reportedly have been overdrawn as a result of Army fiscal officers converting into dollars German military marks issued by the Russians and acquired by our troops."

Flood Perils Waterworks, City's Power

Ottumwa, Iowa, June 15 (AP).—Flood workers in their 10-day battle with the debris-filled Des Moines River fought today to save the city waterworks and prevent a power failure as the muddy river receded very slowly after cresting at 6 a. m. (Central Standard Time).

About 10,000 persons were homeless for the second time in a week as the river crested at 20.04 feet, two-tenths of a foot off a week ago Saturday's record high. An estimated 25 per cent of this city was inundated.

No deaths had been reported.

The Iowa River was rising rapidly at Iowa City, the home of the University of Iowa. The crest was expected about noon tomorrow.

Baltimore Post Hits Legion Head On Immigration

Baltimore, June 15 (AP).—An American Legion post today condemned National Legion Commander Paul H. Griffith as "inhuman, selfish and un-American" for his stand on immigration questions.

Saul J. Shalowitz, adjutant of Maccabean Post No. 32, said 1103 members of the post had considered Griffith's opposition to the Stratton bill in Congress as "a detriment to the American Legion."

In a telegram sent yesterday to Griffith at the Legion's Washington Headquarters, Shalowitz said: "Griffith's views were contrary to the preamble of the American Legion's constitution, which he quoted in part as follows: "To make right the master of might . . . to safeguard and transmit to posterity the principles of justice, freedom and democracy."

Shalowitz referred to recent statements of Griffith before the Daughters of the American Revolution and at a Congressional hearing on immigration.

4-H Clubbers Lay Wreath At Arlington

Members of the 4-H Club, attending the seventeenth annual national 4-H encampment at Arlington Farms, paid tribute yesterday to the Unknow Soldier.

Two of the campers, Bernard Larson of Otho, Iowa, and Helen Henricks of Franklin, Ky., escorted by a 60-member honor guard, laid a carnation-studded wreath at the foot of the tomb in Arlington Cemetery at 1:45 p. m.

The 4-H members earlier attended a special religious service at Christ Church in Alexandria and afterward toured Arlington House and the National Gallery of Art.

The encampment, attended by 184 boys and girls from 45 States and Puerto Rico and their State club leaders, will continue through Wednesday.

Portraits

By James J. Metcalfe

Painting lesson

The painter came around today . . . To do our house inside . . . And sort of pretty up the place . . . To satisfy our pride . . . He stretched his canvas out and put . . . His buckets on the floor . . . And went to work upon the wall . . . The ceiling and the door . . . And everything went well until . . . We heard a sudden wail . . . And found that our Kristina dear . . . Had fallen in a pail . . . From foot to waist, including clothes . . . she was completely white . . . And with the tears that trickled down . . . She really looked a sight . . . But now there is no further need . . . To exercise restraint . . . Because our little 3-year-old . . . Has had enough of paint.

Mental Clinic Needs Cited

At least 6500 Montgomery County residents are headed for a mental hospital—sooner or later.

And the county must live with another 6500 of its citizenry that needs psychiatric help.

It is also safe to say that 1800 school children in the county could "profitably utilize" services of a mental hygiene clinic.

And, furthermore, of the 600 neglected children or juvenile offenders who navigate through the Juvenile Court each year, at least 585 are potential adult misfits failing to obtain the kind of services that might alter the course of their lives.

These assertions and others, are contained in the annual report just released of the Mental Hygiene Society written by Dr. Mabel Wilkin, director of Montgomery County's mental hygiene clinic in Rockville.

Now in its fourth year, the clinic has had its ups and downs, Dr. Wilkin says. Now, she says, it not only needs more funds but more understanding from the public.

The prominent psychiatrist, whose resignation, effective next October, was recently announced, cites a shoestring budget, small staff and limited facilities.

Hitting at public apathy, she says:

"Here as elsewhere, the majority of the population marches along unaware of and indifferent to the tremendous unfulfilled mental hygiene needs of its citizenry and, preeminently, for the good of the future, of the human, emotional needs of its children."

What has the clinic done?

A 25-year-old wife and mother thought for a year she had rhumatism and was becoming more and more of an invalid—unable to work or to enjoy her home, husband and children.

After several visits to the clinic, she was shown her rheumatic symptoms were imaginary—part of an emotional conflict.

A 25-year-old former Army corporal was discharged from the service with vague gastro intestinal complaints. These symptoms soon disappeared, but were replaced by an intense fear of death from heart trouble (which he did not have). The clinic cured him.

A "bad boy" who lied and stole until he was inevitably brought before the Juvenile Court, was found to be acting up only because he wanted attention.

A 16-year-old girl, highly intelligent, unfriendly, unpopular, lonely was brought to the clinic. After nine months of regular visits she discovered the reasons for her suspicious attitudes toward others.

"I feel as though I were just emerging from a five-year-long nightmare," she said.

And so it goes. This year, Dr. Wilkin says, the clinic is operating on a budget of $13,000 from the Community Chest. Last year 1800 patient visits were recorded and the year before 1500.

"But we still see too many cases where an individual's difficulties have been allowed to continue for years until a point is reached at which some institution or set of institutions is unable any longer to endure his behavior.

Your Diploma
will look better
and last longer
when Cohen's frame it!
Special Low Prices
COHEN'S
1227 G Street N.W.

Class of 351 To Graduate At McKinley

Three hundred and fifty-one seniors will be graduated June 18 from McKinley High School in exercises at 8 p. m. in the school auditorium. The graduates are:

GIRLS

A-B-C

Adams, Carol Lee
Allen, Eleanor Frances
Ashe, Margaret Marie
Aufdem-Brinke, V.
Baker, Marion
Ball, Virginia Louise
Beach, Dorothy Jean
Bennett, Virginia L.
Bentz, Margaret Lorn
Bernardi, Alice Mae
Bolyard, Colleen Y.
Bonham, Barbara Ann
Brauner, Evelyn Mae
Broughton, Mary Grace
Brown, Suzanne M.
Broyer, Francis Joan
Bruce, Ann Marie
Burgess, Mary June
Cage, Dolores T.
Carr, Isabelle A.
Castro, Mary T.
Caw, Rosemary
Chiles, Nora Jane
Clemmer, Rosemary
Clift, Lucille B.
Coe, Florence Ann
Coffelt, Mildred V.
Cole, Ellen Harriett
Conn, Mary Byrd
Connelly, Alice M.
Craun, Phyllis Agusta
Covington, Nancy Rose
Cunningham, Betty L.

D-E-F-G

Dameron, Julia K.
Daniel, Jean Ellen
Davis, Mary Katherine
DiCarlantonio, Irene A.
Dick, Betty Lou
Dillon, Shirley Rae
Dodge, Mary E.
Drennan, Shirley L.
Duvall, Elizabeth T.
Egbert, Barbara J.
Esperanza, Margaret L.
Evans, Joanita
Farley, Shirley Rae
Farwick, Eleanor D.
Flemer, Anne
Fisher, Dorothy Louise
Fisher, Patricia Ruth
Fitzgerald, Dolores A.
Fremeau, Eileen Jean
Funkhouser, Anna M.
Goffe, Janis Elizabeth
Goldschein, Barbara E.
Gould, Joan Elizabeth
Gowans, Laura E.
Graham, Jacquelyn R.
Green, Betty Lee

H-I-J-K

Hardy, Patricia Lee
Halley, Francis Jean
Hamann, Elizabeth J.
Harrison, Dolores M.
Harrison, June D.
Harvey, Shirley Ann
Hebb, Jean Cecilia
Herde, Marjorie
Hienton, Truth H.
Hildebrand, Mary A.
Hiortdahl, Sarah Lee
Houck, Nancy Ann
Humphrey, Joan Loris
Hutchinson, Constance
Iseman, Theora Mae
Jackson, Emily Happel
Jefferson, Virginia M.
Jenson, Annabelle M.
Johnson, Florence E.
Kay, Barbara Mae
Keiser, Charline W.
Kimmell, Geraldine E.
Klemin, Catherine L.
Kline, Mary Louise
Kranking, Catherine A.

L-M-N-O

LaLonde, Barbara E.
Langworthy, Margaret
Leach, Denise E.
Lejonhud, Marilyn P.
Leusenkamp, Ann
Lewis, Amy Ruth
Lewis, Josephine I. L.
Lewis, June
Lewter, Joy Lee
Libby, Betty Mae
Libonati, Margaret A.
Lindsay, Joyce Marie
Lohmeyer, Margaret A.
MacColl, Helen R.
MacKintosh, Marjorie
Madsen, Lois C.
Manglier, Frederica
Marinaccio, Dolores V.
Matheny, Louise May
Mathews, Shirley Ann
Mattingly, Joan B.
May, Margaret
McAmis, Jewel E.
McCandless, Ruth J.
McDermott, Margaret
McIntosh, Betty L.
Merchant, Florence D.
Mertzel, Helen
Mitchell, Mary E.
Moffatt, Marion J.
Moore, Lois V.
Morelen, Shirley E.
Muckelbauer, Mary L.
Mueller, Thelma M.
Murphy, Charlene L.
Murphy, Juanita J.
Murray, Joan Anne
Neill, Margaret S.
Niedling, Margaret C.
Norris, June M.
Norris, Katherine T.
Orr, Barbara DeVee

P-Q-R-S

Parker, Barbara L.
Payne, Margaret E.
Perikles, Rika Helen
Picker, Sally Ann
Pollard, Lucy V.
Prager, Verna Lou
Preston, Martha Jane
Reinhard, June M.
Rhine, Dorothy F.
Rhodes, Betty Lou
Ridgway, Marjorie R.
Reinhart, Patsy Anne
Robey, Elizabeth J.
Rouse, Eileen Grace
Rouse, Elaine Gertrude
Rowe, Margaret E.
Schaffert, Jacqueline E.
Schirmer, Claire P.
Seymour, Barbara E.
Shinholser, Mary J.
Shupe, Ruth Louise
Sims, Lula Fay
Slavin, Frances M.
Slominski, Mary F.
Smith, Patricia Ann
Sorrell, Doris Mae
Soaid, Vileta Marie
Spangler, Betty Lou
Steere, Mildred E.
Stefonick, Marion H.
Stewart, Bethanne B.
Stokes, Betty G. A.
Stone, Margaret Ann
Sullivan, Mary Louise
Sweeney, Marie Amie
Symons, Marion Louise

T-U-V-W-Y

Tanis, Margaret Isabell
Tennyson, Christine E.
Thomas, Mary Louise
Turner, Ruth May
Umstead, Thelma M.
Vaughan, Wanda Lee
VonBriesen, Dorothy E.
Voosen, Zamova L.
Wagner, Doris Jean
Walsh, Betty Jane
Ward, Joyce Lee
Warwick, Garland P.
Weber, Mary Frances
Weller, Jean Clara
Wetzler, Barbara Ann
Wilkins, Jean Caroline
Williams, Beverly Jean
Wilner, Flora Jean
Woltz, Juanita E.
Wright, Frances O.
Yurko, Rosealie Ann

BOYS

A-B-C

Allen, Joseph H., jr.
Amidon, Elliot L.
Amoia, Michael A.
Andersen, Roger E.
Bageant, George H.
Barker, Daniel Alan
Bass, Stanley
Batcheider, M. J., jr.
Baumgartner, Jack E.
Beller, Edwin J., jr.
Bennet, Donald V., jr.
Bentz, Marion F.
Bernard, Harold A.
Birch, William W.
Blackwood, N. B., jr.
Boggs, Homer L.
Bolton, Fred C.
Breitback, Harry F.
Brooks, Robert E.
Brown, Stuart M.
Browne, Clement G.
Brunner, Herbert H.
Bucher, William P.
Buck, Thomas R.
Buckholtz, Robert A.
Burdett, Melvin
Burlingame, W. H., jr.
Burns, Donald F.
Campbell, Charles W.
Casey, James P.
Charlton, Walter T.
Chase, Roland H.
Cheek, John W., jr.
Clauze, Robert L.

D-E-F-G

Davis, Kenneth R.
Day, John Arnold
Decinti, Cesare
DeLeonibus, Enrico N.
Dellinger, James E., jr.
Diavatis, Spyros D.
DiGuiseppe, R. W.
Dixon, Kenneth O.
Dounis, Nicholas G.
Eagleson, Paul M.
Flanagan, John Kerry
Flieger, Howard W., jr.
Fulcher, Donald W.
Fulton, Davis Bryan
Fyock, John Calvin
Geiser, Lloyd W.
Gemeny, William G.
George, William C.
Gerst, Robert F.
Gibbons, Frank John
Glazer, Paul Edward
Greaves, William E.
Greco, Henry Patrick
Groff, Chalmers J.
Gross, Richard E.
Grubar, John Joseph
Guy, Edwin Blair

H-I-J-K

Hamasian, George
Harding, Conway Trott
Harmon, George B.
Hayden, Francis Xavier
Hayden, Joseph Patrick
Hayre, Richard Daniel
Hinkle, James Patrick
Hoeppner, E. C., jr.
Holmes, Wendell S.
Horne, Robert William
Horan, John Joseph
Huie, Fee Kun
Hutmire, Edward W.
Jeffery, Robert Siler
Johnson, Charles W.
Jones, James Ira
Keller, David Hall
Kelly, Patrick M.
Kennedy, W. S., jr.
Kidder, Paul Sherrod
Kite, Carroll Julian
Knox, David Koywin
Kretsinger, Michael W.
Kruelle, Frederick H.
Kulp, John Wesley

L-M-N-O

Landi, Louis Paul
Larson, Joel McLean
Lawrence, Austin D.
Leach, Samuel
Lee, Chuck Fee
Leins, James Howard
Lerch, Frank Louis
Longpre, Arthur E.
Luckritz, William H.
Luscomb, John R.
Majors, Gary Hunter
Mallon, Thomas A.
Manthos, George N.
Marion, Elmer Carmine
Marshall, Charles E.
Marshall, Samuel R.
Martin, Turner A., jr.
Mathias, Arnold Wade
McCarthy, Robert F.
McDonald, Hugh B.
Meadows, Donald W.
Menehan, Joseph Paul
Mitchel, Waldemar J.
Moler, Robert Bryant
Montgomery, Joseph D.
Moriarty, Edward D.
Murray, Robert Bruce
Newton, Randolph R.
Norris, George Carey
Oakley, Edward C.

P-Q-R-S

Pflaging, James H.
Peters, John Stewart
Pillets, Robert L.
Pometto, Paul Peter
Poss, Otis Richard
Priovolos, Evangelo J.
Propst, John Clinton
Radinsky, Harlan
Ribble, Roy Raymond
Richardson, J. A., jr.
Richbourg, Gilbert H.
Roland, Francis Joseph
Rooney, Raymond W.
Roos, Charles H.
Rosenblatt, John J.
Rowe, George E., jr.
Schroeder, Robert E.
Scalco, Nicolo V.
Schrier, Jack
Sennholtz, Robert F.
Shore, Sidney A.
Small, John Scott
Spence, James Hugh
Steele, Richard Kern
Stevens, Frederick G.
Stocker, Wilbur E.

T-U-V-W-Y

Taylor, Robert L., jr.
Thorndyke, S. F., jr.
Toffon, Alfred Louis
Torres, Jose Angel
Trittipoe, D. B.
Trivelin, Raymond A.
Tyndal, Royal Merlin
Vinci, Anthony R.
Vogel, Theodore C.
Von Bernewitz, Paul A.
Wadlington, George C.
Walker, Benjamin S.
Walsh, William Joseph
Walther, Daniel, jr.
Waterman, Charles J.
Weimer, Samuel, jr.
Weiss, Harvey Charles
Weller, Samuel C. 2d
Werth, William Henry
White, Lewis M.
Whitener, Thomas G.
Williams, Julian B., jr.
Winters, William H.
Witherow, Richard A.
Workinger, George S.
Yuen, Billy

King Gustav 89 Today

Stockholm, June 15 (AP).—King Gustav V of Sweden, the world's oldest monarch, will celebrate his eighty-ninth birthday anniversary tomorrow.

James O'Connor Installed as Head Of Printers' Union

James J. O'Connor was installed yesterday as president of Columbia Typographical Union, Local 101, at the Labor Temple, 525 New Jersey ave. nw.

O'Connor

O'Connor, an Evening Star proofreader, has been active in union affairs nearly 15 years. He succeeds Jesse B. Manbeck, Washington Post proofreader.

Others installed were John R. Evans, vice president, and Joseph Z. Lins, secretary-treasurer.

The local's next meeting was set for July 20, when delegates to the international convention in Cleveland, August 26 to 23, will be instructed. Delegates are Stuart Kelly, Alfred Saki, Carl E. McDonald, Vic Brennan and Frank Lerch.

Gordon Junior Will Award 163 Diplomas

One hundred and sixty-three seniors at the Gordon Junior High School will receive diplomas in promotion exercises in the school auditorium at 2 p. m. Tuesday. The schools they will attend next year and the students are:

GIRLS

Western

Abadie, Christine B.
Allen, Janet Brownlee
Andersen, Judith
Andrews, Dorothy E.
Atwell, E. Elaine
Bakonyi, Katherine A.
Ball, June
Barnes, Evelyn P.
Barnett, Rosalmira
Beecher, Barbara Ruth
Bennett, Pamela Mary
Bowman, Annette Y.
Bradley Gertrude E.
Calvert, Margo Price
Chisholm, Laura Beth
Clendening, Dorothy J.
Clipp, Sara Louise
Connelly, Carol Gladys
Deutermann, Edwina P.
Dew, Patricia Ann
Fetzer, Gayle Mason
Fowler, Elizabeth T.
Friedman, Marilyn
Fullerton, Diane
Gillespie, Marian L.
Goroum, Beverly Dean
Hall, Peggy Ann
Hanback, Gretta Lou
Hand, Eva Josephine
Harris, Nancy May
Heatwole, Doris V.
Henderson, Lyn
Hopgood, Betty Ann
Howard, Anne Dudley
Howard, Barbara Joan
Howze, Anne Hawkins
Jessup, Maryalice
Keenan, Pat Lorraine
Kloeber, Jacquelyn
Lamar, Joanne J.
Lezaroff Irma May
Leidinger, Jean B.
Linkswiler, Patricia A.
Love, Evelyn Claire
Mason, Barbara Ann
McNaught, Nancy Ann
Megeath, Chirley R.
Middleton, Mary V.
Miller, Mina Suzanne
Mock, Dolores Marie
Murphy, Doris Jean
Newcomb, Marlene J.
Patton, Barbara Jean
Peacock, Dorothy Ellen
Phraner, Adelaide J.
Pruett, Joan E.
Ribnitzki, Lynn Paula
Rosenberg, Wilma H.
Rubin, Joan
Seagle, Rona
Sherwood, Jean Rhea
Shinke, Nina Patricia
Shoemaker, Janet Lee
Shroat, Martha Ann
Solomon, Lorraine C.
Sornson, Mildred Irene
Speier, Sybil D.
Storey, Patricia Ann
Testa, Jo Ann
Thomas, Ann Garnett
Thomas, Jo Ann
Thompson Katherine
Vaden, Emma M.
Van Fossen, Mary C.
Wadley, Roberta E.
Winslow, Vaughan B.
Witham, Carol M.
Wooster, Jean Louise

Wilson High School

Brimmer, Barbara
Byrns, Judith Anne
Meiklejohn, Jean S.
Purvis, Eva
Walter, Ellen E.

Coolidge High School

Yuen, Ruth

Anacostia High School

Goings, Versie V.

Central High School

Berho, Blanquita

Out of the City

Quill, Barbara Ann
Seligman, Lois Jean

BOYS

Western

Baer, John Carlyle
Ball, William R.
Bennington, Thomas P.
Biermann, Alfred E.
Blegen, Roger Thomas
Breeden, Townsend D.
Casas, Antonio Jose
Cook, John Benjamin
Cook, Orval Edwards
Crampton, Walter
Cummings, M. C., jr.
Des Islets, Robert E.
Devlin, Leighton H.
Dobben, Jerry W.
Durand, Yves Pierre
Durant, Jim Calvert
Edson, Herbert R.
Evans, Samuel Morgan
Evison, Boyd
Fain, Robert S.
Fay, Leonard Wayne
Fletcher, William
Fowler, Albert E.
Gill, Jack
Goff, Timothy R.
Gough, Arthur Deane
Gray, Richard David
Groves, Robert McG.
Harwood, Robert K.
Holleman, Bruce
Holtz, Albert I.
Hopwood, Herbert G.
Hottenstein, David, jr.
Irvine, Thomas Elroy
Jones, Wayne Summers
Jose, Frederick A.
Kendrick, James G.
Lawson, Julian Paul
Lee, Fitzhugh Thrift
Little, James W.
Lovelance, Richard S.
Marshall, Thomas
Meeds, Gary Robert
Miller, John Henry
Moy, George Poy
Norton, Robert Arnold
Perlov, Alexander K.
Peters, Frank Albert
Peterson, Clarence A.
Phillips, Gary Alan
Popenoe, Charles H.
Reed, Sherwood
Reid, Malcolm
Rogers, Tommy H.
Ross, Michael McConly
Rublee, Edmund O., jr.
Schade, Henry Adrian
Scoville, John A., jr.
Shapley, Henry Oll
Sommers, John E., jr.
Stack, Louis Brady
Sydnor, Eugene E.
Tabak, Charles S.
Talbutt, William R.
Wahn, Hugh
Warner, James P.
Warner, Leo Vincent
Weintraub, Harold A.
Williams, Denton
Wong, George

Roosevelt High School

Simpson, Bill A.

Anacostia High School

Richardson, Dan

Wilson High School

Obles, Jose Dayo
Purdue, William Pace

Out of the City

Mallory, Enrique D.
Whitmer, Julian K.

Capitol Heights Boy, 14, Drowns In Chesapeake

A 14-year-old Capitol Heights, Md., youth was drowned in Chesapeake Bay at 7 p. m. yesterday as he and an older brother waded about 100 yards off shore at Chesapeake Beach.

The youth was identified by Maryland State police as Walter Schulen, 408 64th ave., Capitol Heights. He, his father, Frank Schulen, and a 27-year-old brother, Frank, jr., were spending Sunday at the beach.

Police said Millard Stevens, captain of a 44-foot sailing yacht, pulled the brother from the water about 35 to 40 feet from the end of a beach jetty. The two, police said, stepped suddenly into water over their heads.

Gordon Sinnett, manager of the Rod and Reel restaurnt on the beach and a member of the North Beach Volunteer Fire Department, and others dragged the bay, using Stinnett's motor launch, in an effort to find the body.

Dunbar High To Graduate 336 Tuesday

Three hundred and thirty-six seniors will be graduated from the Dunbar High School at exercises at 8 p. m. Tuesday. The graduates are:

GIRLS

A-B-C

Acors, June
Akers, Eunice L.
Albany, Jacqueline Y.
Alsop, Ruth V.
Anderson, Annie L.
Anderson, Thomasina
Atkins, Lenora V.
Bacon, Doris P.
Bailey, Winifred C.
Barnes, Gwendolyn C.
Bell, Gloria M.
Bess, Dorothy B.
Bethea, Chaunce O.
Blair, Gertrude M.
Bobb, Gwendolyn R.
Bolden, Claire L.
Booth, Catherine L.
Bosfield, Audrey E.
Bowie, Alice J.
Braden, Carmel G.
Bradford, Ethel Mae
Brandon, Yvonne P.
Branham, Joy L.
Brooks, Margaret C. A.
Brown, Betty J. E.
Brown, Gloria P.
Brown, Lillian S.
Browne, Lois E.
Browne, Marion E.
Buckner, Enid Togo
Burns, Ella Frances
Butler, Anita Turner
Butler, Miriam L.
Butler, Muriel B.
Catoe, Lunette E.
Chichester, Mary M.
Chichester, Myra
Chillous, Mae L.
Circey, Billie Sue
Clark, Estelle L.
Clarke, Vertie E.
Claytor, Beryl E.
Claytor, Helen L.
Coates, Virginia E.
Cobb, Bessie E.
Cobb, Carolyn E.
Cobbs, Barbara E.
Coffey, Gladys E.
Colbert, Grace V.
Collins, Dolores I.
Cook, Diana J.
Cooper, Joe Ella
Cooper, Lillie L.
Cousins, Vernelle H.
Craig, Joyce M.
Crawford, Gloria Z.
Crawley, Julia R.

D-E-F-G

Dandridge, Greta V.
Davenport, Jeanne A.
Davis, Blonnie E.
Davis, Marian R.
Davison, Virginia C.
Day, Dolores T.
DeNeal, Doris E.
Diggs, Christine
Dodson, Barbara A.
Dudley, Daisy
Duncan, Delores E.
Duncan, Ida M.
Dunham, Jean E.
Lunmore, Gloria C.
Edmunds, Margaret A.
Edwards, Barbara L.
Eggleston, Margaret A.
Flynn, Juanetta A.
Fountain, Vivian G.
Franklin, Rosa C.
Gillison, Doris C.
Goins, Elizabeth M.
Graham, Carol J.
Gray, Iris L.
Gray, Janice J.
Green, Mary M.
Greene, Shirley E.
Griffin, Doris E.
Grigsby, Beverly M.
Grigsby, Flora J.

H-I-J-K

Hagler, Catherine E.
Haight, Delores E.
Hall, Flora L.
Hall, Senora E.
Hamlin, Virgie N.
Harley, Barbara D.
Harris, Coletta V.
Harris, Constance J.
Harris, Jeanne V.
Harrison, Helen
Hart, Esther F.
Hawkins, Emma L.
Herndon, Clarice M.
Herndon, Dolores A.
Hill, Arden E.
Hill, Cynthia R.
Howell, Theresa V.
Hughes, Catherine A.
Humphrey, Hope D.
Irby, Sadie
Jackson, Hattie
Jackson, Iris Anne
Jackson, Margaret H.
Jackson, Yvonne K.
Jenkins, Anne C.
Johnson, Barbara J.
Johnson, Rosa M.
Johnson, Shirley F.
Johnson, Shirley M.
Jones, Betty E.
Jones, Jean C.
Jones, Peggy Ann
Kelly, Helen M.
Killgo, Shirley M. G.
King, Ceola M.
King, Joyce B.
King, Marilyn L.
King, Theresa V.
Kinsey, Shirley E.

L-M-N-O

Lassiter, Ruth Ann
Leak, Matryce F.
Lee, Delores C.
Lee, Paulyne
Legges, Doris B.
Lewis, Frances I.
Little, Charlesine
Lockley, Frances V.
Mackall, Edith C.
Madden, Marie P.
Maddox, Adrienne C.
Major, Lillian A.
Malone, Hughla R.
Matthews, Willie Mae
Mayes, Joan Dee
Mays, Louise C.
McCoy, Beulah D.
McCoy, Doris E.
McDaniel, Delores L.
McDowell, Mary L.
McKenzie, Anita M.
Miles, Lillian
Miller, Mary L.
Miller, Vivian Jean
Mitchell, Regina A. M.
Moore, Odessa L.
Moye, Mary F.
Mundaray, Evelyn E.
Murray, Sadie E.
Murray, Sue E.
Nash, Dorothy E.
Nelson, Beth L.
Nelson, Mary E.
Nelums, Mildred H.
Nero, Mildred E.
Newkirk, Francine D.
Nickens, Carolyne A.
Nixon, Anita R.
O'Banion, Jean M.
Onque, Gladys T.
Outlaw, Helen C.

P-Q-R-S

Paige, Myrtle E.
Payne, Vivianne M.
Petty, DeLois E.
Pinn, Pauline R.
Pope, Evora D.
Randolph, Idamae
Reeves, Jean O.
Riddick, Wygenia
Robertson, Velma L.
Robinson, Ethel L.
Robinson, Jean A.
Robinson, Yvonne A.
Rowe, Dorothy Mae
Samuels, Jean C.
Saunders, Juanita D.
Scott, Faunette E.
Smith, Euzlear Mae
Smith, Hermione T.
Smith, Mattie V.
Smoak, Henrietta E.
Spearman, Lillian L.
Spearmon, Velma L.
Spottswood, Alleyne H.
Stanback, Mary E.
Stith, Phyllis M.

T-W-Y

Taliafero, Barbara E.
Taylor, Dorothy E.
Taylor, Phyllis C.
Thomas, Mary E.
Thomas, Therese E. M.
Thompson, Regina A.
Tibbs, Sybil Rosa
Towles, Gwendolyn Y.
Turner, Helen A.
Tyler, Josephine Y.
Wallace, Gloria H. Y.
Wallace, Mediel F.
Wallace, Virginia D.
Waller, Carol A.
Washington, Edwina
Washington, Ethel W.
Watkins, Alice S. A.
Watson, Hannah E.
Weaver, Myrtle R.
West, Sylvia E.
Whaley, Augusta A.
Whittington, Frances
Williams, Dolores T.
Williamson, Yolande
Williford, Omeda V.
Witherall, Dorothy L.
Woods, Dorothy E.
Woolfolk, Juanita D.
Worrell, Elaine M.
Wright, Florrie Mae
Young, Letitia J.
Young, Lila Mae
Young, Lois M.

BOYS

A-B-C-D

Alexander, R. C., jr.
Baynard, Marvin
Beam, Earl T., jr.
Becks, Curtis J.
Bell, James J. F.
Berrin, David, jr.
Bogle, Earl C.
Brooking, Josiah T.
Brown, John Amos
Burke, Wallace R.
Butler, Ferdinand J.
Collins, Alfred H., jr.
Cook, Mercer
Davis, Leon John
Dawson, Claude E.
Dean, Stanford L.
Dennis, Benjamin F.
Dickerson, Wm. St. D.
Downing, Elmer H., jr.
Durant, Oswald D. 2d

E-F-G-H

Edmunds, Frank E., jr.
Edwards, Robert J.
Etheridge, Albert X.
Feelings, Osborne E.
Ferguson, Albert L.
Ferguson, Alonzo L.
Ford, Peter D., jr.
Franks, David A.
Freeman, Clyde C. V.
Frye, Kenneth D.
George, Richard L., jr.
Giles, Leroy E.
Claude, William C.
Goldman, Phaon B.
Grasty, Enoch
Greene, Ernest L.
Hairston, Charles
Haizlip, Ellis B.
Hamlin, David W.
Harding, Harvey A.
Harper, James H.
Hart, David C.
Hawkins, Thomas G.
Haywood, William D.
Hester, John N.
Hicks, Edson C.
Hilliard, Benjamin A.
Hobbs, Orlando S.

J-K-L-M

Jackson, Reginald B.
Jarvis, Chester H.
Jarvis, William N.
Johnson, Houston
Johnson, Melvin D.
Johnson, Raymond A.
Johnson, Wm. L., jr.
Johnston, Percy E.
Jones, Maurice A.
King, Lawrence C.
King, Ralph LeVant
Logan, Wilbert N.
Lyon, Hugh Lee
Mavritte, Harold E.
McFadden, Calvin C.
Meade, Albert A. 3d
Miller, James P.
Mills, James F., jr.

P-R-S-T

Parker, C. Clinton
Parks, Jeanus B.
Petersen, S. B., jr.
Petty, Wilbert C.
Pierce, Wm. P., jr.
Poteat, James A.
Proctor, William S.
Rayford, Thomas W.
Robinson, Henry S. 3d
Rountree, James L., jr.
Saunders, Allen W.
Savoid, George D.
Scott, Melvin R., jr.
Sharp, Bennie Lee
Shorter, Howard F.
Simms, Milton N.
Singleton, Maurice E.
Smith, Ralph H., jr.
Steptoe, Robert D.
Stephens, C. B., jr.
Sumlar, Wilber L., jr.
Taylor, Cedric DeVon
Taylor, John E.
Teasley, Richard E.
Thomas, John E. 3d
Thompson, Leon, jr.
Toliver, Eugene J.
Tompkins, Gerald V.

V-W-Y

Vaughn, Napoleon N.
Venable, Abraham S.
Walker, William A.
Walton, Tracey M., jr.
Warren, Wm. C., jr.
Wheeler, James A., jr.
White, William
Williams, Edwin L., jr.
Williams, Peter L.
Williamson, Samuel E.
Wilson, Charles W.
Wilson, George W.
Woodson, Ronald E.
Woodson, William B.
Wyche, John A.
Younger, James A.

Sioux Adopt Reece Into Tribe at GOP Rally

Lemmon, S. Dak., June 15 (AP).—The Sioux Indians adopted National Republican Chairman Carroll Reece into their tribe today and named him "Balay Balaska" (Flat Creek) in a ceremony climaxing a Republican rally at this northwestern South Dakota town. The name was taken from that of Flat Creek Lake at which the rally was held.

FAMILY MESSAGE NUMBER 19

How to get the MOST out of that Home you Buy!

Nearly every American family naturally wants to own its own home. But buying a home, under today's unusual conditions, calls for careful consideration. Before investing in a home, the best authorities suggest you get answers to these questions

Q. *Is a home a good investment?*

A. A home is a good investment in happiness and peace of mind, if you don't spend more on it than you can afford, and the cost to carry it will not be a heavy burden. It gives you greater comfort, security and satisfaction.

But don't think of it as a money-making investment. In the long run, few homes are re-sold at a profit.

Q. *What price can I afford to pay?*

A. That depends on how much money you make, and how much you have saved. A helpful guide that many follow is, don't pay more than one-and-a-half to two-and-a-half times the amount of your net annual income (that is, the income you have left after allowing for income tax).

You should put up as large a part of the purchase price as you can. The more cash you put up, the sooner you'll own your home free and clear.

Q. *How can I tell if the price is fair?*

A. Unless you are very experienced in real estate matters, you had better get some advice from a competent and impartial source.

Some neighborhoods are "going up" and some are "going down." Some communities have lower real estate tax rates than others. You should get all the facts before you buy.

Q. *What will it cost to carry the house?*

A. While you are paying off the mortgage you will have certain other charges to pay. Budget monthly for such items as interest, taxes, insurance, repairs and upkeep. Try to keep these costs, plus what you pay to reduce your mortgage, down to about one-fourth of your monthly income.

You should pay off your mortgage just as fast as you reasonably can, and have a little reserve so that if hard times come, as they have a way of doing, you'll be in a better position to weather the storm.

Q. *Suppose I die before the mortgage is paid off?*

A. If you are not sure your widow's income will enable her to continue the monthly payments, you can arrange a portion of your life insurance so that it will pay off the balance of the mortgage, if need be.

Mortgage payments and other carrying charges which come up every month should be handled the same way as your taxes and life insurance.

HOW TO PLAN FOR FAMILY HAPPINESS

Planning to get the most out of your new home is only part of sound money planning. You'll be more likely to have enough money on hand when you need it, if you'll follow these few simple rules:

For Today . . .: The hardest thing, for most families, is to take care of the larger fixed items such as rent, taxes, insurance, mortgage and installment payments.

So first add up all your fixed items for the year, divide by 52, and set aside that amount weekly.

Also every family should have a "rainy day" fund equal to at least four weeks' income. Set aside a little every week until you have that much.

When you have done that, you'll know how much you can safely spend for food, clothing, heat, light, household furnishings, amusements, and so forth.

For Tomorrow . . . We live in a changing world. Family needs and circumstances change . . . living costs . . . taxes. If you have not had your life insurance program gone over lately, the chances are 2 to 1 that it should be brought up to date.

There are so many ways in which you can use your life insurance, that you should have the life insurance you now own checked to see if it is suited to your needs. This is a service that comes with your life insurance.

The person best equipped to help you with this is the well-trained life insurance agent. Get in touch with your agent, or write your life insurance company.

INSTITUTE OF LIFE INSURANCE
60 E. 42ND ST., NEW YORK 17, N. Y.

The Life Insurance Companies and their Agents

National Weather Summary

Copyr., 1947, Edw. L. A. Wagner

Forecast

District of Columbia and vicinity—Sunny and pleasant with highest temperature near 80 degrees. Tomorrow—No change.

Departures From Normal

Accumulated excess of temperature since January 1, 1947, 234 degrees. Excess since June 1, 1947, 35 degrees.

Accumulated excess of precipitation since January 1, 1947, .01 inch. Excess since June 1, 1947, 4.49 inches.

Temperatures same date last year—High 72, low 58.

Sun, Moon, Tides, River

Sun rises 5:41 a. m., sets 8:36 p. m. Moon rises 3:46 a. m., sets 6:16 p. m. Tides—High 6:24 and 6:48 p. m., low 12:36 a. m. and 1:34 p. m. (Coast and Geodetic Survey). Potomac River very muddy at Great Falls (U. S. Engineers).

PREVIEW of U.S. WEATHER BUREAU, DEPT. of COMMERCE FORECAST-- PERIOD ENDING 7:30 PM EST 6-16-47

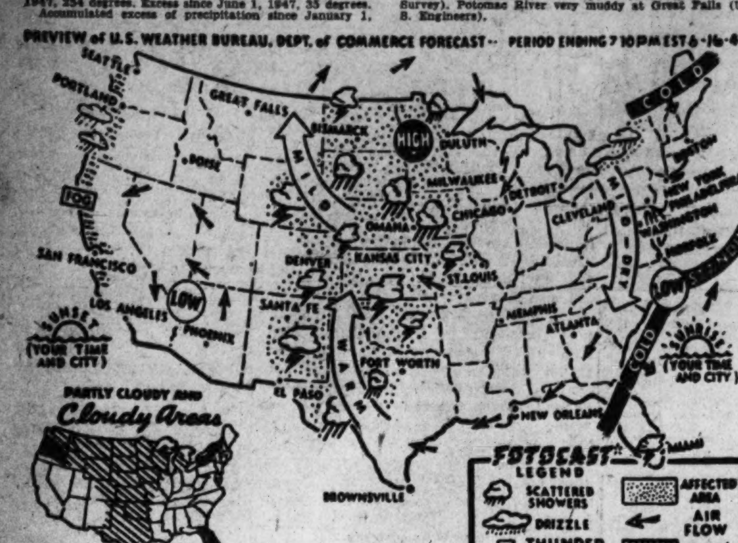

Temperature	High	Low	Rain
Abilene, Tex.	88	65	....
Albany, N. Y.	71	57	.84
Albuquerque, N. Mex.	90	57	....
Asheville, N. C.	78	53	....
Atlanta, Ga.	84	56	....
Atlantic City, N. J.	70	64	.02
Baltimore, Md.	80	64	.07
Billings, Mont.	78	48	....
Birmingham, Ala.	84	53	....
Bismarck, N. Dak.	78	57	.13
Boise, Idaho	87	50	....
Boston, Mass.	80	68	.01
Brownsville, Tex.	93	73	....
Buffalo, N. Y.	58	52	....
Burlington, Vt.	68	59	.43
Charleston, S. C.	90	70	....
Cheyenne, Wyo.	76	41	.13
Chicago, Ill.		53	
Cleveland, Ohio	59	53	....
Columbus, Ohio	65	57	....
Denver, Colo.	82	51	....
Des Moines, Iowa	72	50	....
Detroit, Mich.	58	52	....
El Paso, Tex.	94	60	....
Fort Worth, Tex.	87	60	....
Galveston, Tex.	88	74	....
Harrisburg, Pa.	76	57	....
Huron, S. Dak.	72	52	....
Indianapolis, Ind.	67	51	....
Kansas City, Mo.	82	56	....
Little Rock, Ark.	78	58	....
Los Angeles, Calif.	85	61	....
Louisville, Ky.	79	58	....
Memphis, Tenn.	86	56	....
Miami, Fla.	91	70	.59
Milwaukee, Wis.	62	50	....
Mpls.-St. Paul, Minn.	72	50	....
Mobile, Ala.	86	66	....
Montgomery, Ala.	85	58	....
New Orleans, La.	86	75	....
New York, N. Y.	77	66	.03
Oklahoma City, Okla.	83	55	....
Omaha, Nebr.	77	54	....
Philadelphia, Pa.	79	63	.14
Phoenix, Ariz.	108	65	....
Pittsburgh, Pa.	66	55	....
Portland, Me.	77	51	.08
Portland, Oreg.	74	49	....
Raleigh, N. C.	85	63	.02
Reno, Nev.	93	43	....
Richmond, Va.	82	64	....
St. Louis, Mo.	80	60	....
Salt Lake City, Utah	85	48	....
San Antonio, Tex.	81	68	....
San Francisco, Calif.	75	48	....
Seattle, Wash.	71	50	....
Shreveport, La.	82	60	....
Washington, D. C.	79	64	....
Wichita, Kans.	83	59	....
Yuma, Ariz.	110	70	....

The Washington Post

CLASSIFIED ADVERTISING LOCAL RATES

For Washington and Points Within 25 Miles of the District of Columbia.

The following rates are for consecutive insertions:

Words	Lines	1 time	3 times	7 times	15 times
Rates per line		28c	26c	24c	23c
10	2	$.56	$1.56	$3.36	$6.90
15	3	.84	2.34	5.04	10.35
20	4	1.12	3.12	6.72	13.80

The one-time rate applies on skip ads or irregular insertions. Minimum ad is two lines. 1 time, 56c.

SITUATION WANTED ads are 3 cents per line less than regular rates, cash with order.

OUT-OF-TOWN RATES

Ads from points more than 25 miles from the District of Columbia are: 1 time, 43c per line; 3 times, 42c per line; 7 times, 40c per line; 15 times, 38c per line. Count 5 words of 6 letters each to a line. Minimum 3 lines.

CANCELLATIONS

Cancellation Orders or Corrections before insertions cannot be made unless ordered before 7 p. m. daily or 3:30 p. m. Saturday for Sunday. When cancelling an ad, it is important that you request and make a note of cancellation number to insure proper credit.

Phone NAtional 4200
Ask for an Ad Writer

FOR BEST SERVICE PLACE YOUR ADS EARLY

The steadily growing volume of classified ads in The Post, combined with the practice of many advertisers who phone late in the day, is making it difficult to devote the time and assistance to these late callers which is needed to prepare the most effective possible copy.

To assure receiving this help from your ad-taker, please try to call during the morning or early afternoon.

DIAL NA. 4200

Bids and Proposals 6

SEALED PROPOSALS will be received in the Project Development Office, Real Estate Management, Public Buildings Administration, Federal Works Agency, Washington, D. C., up to 2:00 P. M., Daylight Savings Time, July 1, 1947, and then opened publicly, to lease for a period of two years, commencing July 16, 1947, and ending July 15, 1949, for use for parking purposes of the area known as the Great Plaza, situated at the southeast corner of 14th and D Streets, N.W., Washington, D. C. All proposals must be accompanied by the required deposit and submitted on the form of proposal which may be obtained in Room 7303 of the Federal Works Agency Building, 19th and F Streets, N.W., Washington, D. C. The Federal Works Agency reserves the right to reject any or all proposals, and to waive any informality in proposals received when such rejection or waiver is in the interest of the United States. If more than one proposal be offered by any one party, by, or in the name of his or their clerk, partner, agent, or other person, all such proposals may be rejected. Bidders are requested to visit the property and inform themselves as to all conditions, it being understood and agreed that the property shall be leased by the Federal Works Agency in its present condition, except that the present lessee shall have the right to remove his signs, portable wooden buildings and personal property. (Signed.) JOHN L. NAGLE, Deputy Commissioner for Real Estate Management. June11,13,16

COMMISSIONERS, D. C., WASHINGTON, D. C., June 11, 1947. Sealed proposals will be received in Room 509, District Building, until 2:00 P. M., June 25, 1947, and then publicly opened and read for Construction of a New Emergency Exit from Girls' Gymnasium at the Gordon Junior High School, 35th and "T" Streets, N.W. Proposals, plans and specifications may be obtained in Room 427, District Building.

COMMISSIONERS, D. C., WASHINGTON, D. C., June 11, 1947. Sealed proposals will be received in Room 509, District Building, until 2:00 p. m., June 25, 1947, and then publicly opened and read for Exterior and Interior Painting of Certain Public School Building in the District of Columbia. Proposals, plans and specifications may be obtained in Room 427, District Building.

Auction Sales 8

THOMAS DOWLING & CO.
Auctioneers
931 H Street Northwest

TRUSTEES' SALE OF DWELLING—327 Virginia Ave. S.E.

By virtue of a certain deed of trust, duly recorded in Liber No. 8126 at folio 379 among the land records of the District of Columbia, and at the request of the party secured thereby, the undersigned trustee will sell, at public auction at the office of Thomas Dowling & Company, 931 H Street, N.W., on THURSDAY THE 26TH DAY OF JUNE, A. D. 1947, at 3 o'clock P. M., the following described land and premises, situate in the District of Columbia, and designated as and being Lot numbered Fifty (50) in James Lawlor, surviving Trustee's subdivision of lots in Square numbered Seven Hundred and Ninety-seven (797), as per plat recorded in the Office of the Surveyor for the District of Columbia in Liber 32 at folio 6.

TERMS: Sold subject to a prior deed of trust for $1946.92, further particulars of which will be announced at time of sale, the purchase price above said trust to be paid in cash.

A deposit of $500.00 required. Conveyancing, recording, etc., at the purchaser's cost.

Terms to be complied with within thirty days, otherwise deposit forfeited and the property may be advertised and resold at the discretion of the trustees. BEN L. FULLER, JOSEPH A. SOLEM, Trustees. June16,20,25

Business Service 9

ANGLE & GILBERT
Painting, papering. Interior, exterior. All work guar. Im. service. DI. 0142.

ASPHALT DRIVEWAYS
Parking areas, concrete driveways, walkways, basements, porches, excavation. COMMUNITY PAVING CO., General Contractors, WO. 7726—SLigo 4143.

CAMERA REPAIRING
CALL FULLER AND D'ALBERT, INC. NAtional 4712. 815 10TH ST. NW.

CARPENTRY WORK
Small jobs my specialty. AT. 2077.

CEMENT WORK
Reliable conreters; any size floors, etc. Free estimates. UN. 4578.

CONCRETE WORK
Driveways, walks, steps, porches, etc. Work of all kinds. Veteran. Vinton W. Dove. MI. 5830—EM. 1674

DRIVEWAYS
and access roads. Complete paving service. Coleman & Wood, Inc., Bethesda. WI. 1083 or OL. 7877.

FLOOR FINISHING
Sanding, varnishing and waxing. Free estimates. TR. 6038. Mr. O. L. Turner.

HEATING—Oil furnaces and oil burners, complete hot-water radiation systems with summer and winter domestic hookup; expert engineering; 3 years to pay. SERVICE ENGINEERING CO., 3321 Georgia ave. GE. 5259—GE. 6065.

IF YOU HAVE BROKEN TILE OR TILES NEED REFILLING, CALL JOHNSON, 30 S ST. N.W. AD. 2816.

MODERNIZE YOUR HOME OR STORE. NAT'L INSTALLATION CO., WI. 1800.

KITCHENS
MODERNIZED FLOOR TO CEILING
Latest cabinets to fit any problem. We specialize in replacing worn linoleum tops with TRACY stainless steel or permanent FORMICA.
MODERN HOME CO. NA. 6710

PAINTING—PAPERING
Wall scraping. Free estimates. AT. 4613.

PAINTING—PAPERING
Special spring rates on exterior work. New credit terms. Mr. Poole, LI. 9739, Mr. Harvey.

PAINTING & PAPERING
A traditional artistry for 31 years. NA. 3339. NA. 3668. Eves., WO. 5090.

PAPERING AND PAINTING. 1947 patterns. Clean neat workmen. RA. 1664.

PAPERING, painting, interior and exterior; floor sanding, scraping, plastering and general repairs; kitchen cabinets and picket fences built a specialty. JACK R. TATE, EX. 8571

PAPERING AND PAINTING
A-1 work. Estimate free.
Call MR. BECKETT, DU. 4053.

PRIMROSE CONTRACTING CO.
Roofing, siding, guttering, painting, papering and general home improvements. No down payment. Low monthly terms. For free estimates, call WA. 8484, days or evenings.

Refrigerator Service
Coldspot, Crosley, Kelvinator, Frigidaire, etc. LI. 8700 or LI. 7181.

ROOFING—SIDING
Something new. We have it—we apply it. Our specialty, white asbestos siding, insulbrie siding, roofing, painting. Free est. Terms. SH. 2017.

Spring Cleaning? DI. 0122
Specialist in windows, floors, woodwork, wall washing and venetian blinds. Also kemtoning.

STONE—CEMENT WORK
CEMENT WORK / STONE WALLS / FLAGSTONE — Call Jerry, A Specialist, AT. 9266.

UPHOLSTERED FURNITURE repaired, restrung, rewebbed, in your home; guaranteed satisfaction. R. Tynes, LI. 7205.

UPHOLSTERY REPAIRS
Seats resprung and webbed by veteran; reasonable; free estimate. FR. 2906.

Lost 10

AUTO LICENSE tab number 4801. Call Dr. Block. OR. 6946 or NA. 7245.

BLACK CORDE BAG on 14th and Colorado car. Call CO. 8924 after 6 p. m. Reward.

BRACELET, silver filigree link; $10 reward; sentimental value; lost in or near National Theater Sat. night. OR. 2493.

CAMERA—Miniature Leica in case; ser. No. 111855; June 12; North Beach. Reward. W. Shepard, 3538 A st. se., Wash., D. C.

FUR SCARF, 3-skin mink, lost vic. Army War College. RE. 2081, Ext. 706.

GLASSES, lady's, Wed. morning, between Georgetown and Investment Bldg.; blue lucite frames, blue leather case; reward. 9 to 5, call DI. 2409.

OVERNIGHT BAG, left on No. 30 trolley Wednesday evening; clothing and small athletic award; valuable only to owner; liberal reward. DU. 7583.

PURSE; black leather, containing money and checks, on Chevy Chase bus. Reward. WO. 8752.

PURSE, black plastic; lost vicinity Flower ave., Silver Spring; reward. SH. 7551.

RING, sterling silver, Fleur de Lis, corner Conn. ave. and Ordway st. nw.; reward. DU. 6500, Ext. 229.

WALLET, tan, imitation alligator; misc. papers, photostat copy of discharge papers, about $25; reward. NO. 9541.

WATCH, lady's gold Elgin, gold chain, 2 diamond chips; reward. EM. 6349.

WATCH, lapel; rhinestone setting; probably L-2 bus downtown to Macomb and Conn.; reward. WO. 8262.

WRIST WATCH, lady's, white gold, Benrus, studded; Tues., June 10. Name on back. Reward. WO. 1987.

$100 REWARD
Chesapeake Bay, male, D. C. tag studded tan collar, weighs 85 lbs. In vicinity Indian Spring Golf Club. Lost in Silver Spring, Md. Silver Spr. 0271.

Found 10A

SUM OF MONEY FOUND. CALL HO. 8079.

Personals 11

BONNIES HAVEN, Chesapeake Bay, 28 mi. from D. C.; camp for children, 4-11; educator owned and operated; trained dietitian and nature study leader. Call after 4 or all day Sunday. SLigo 9380, or TA. 5106.

DRESSMAKING, tailoring, alterations, in your home by expert. FR. 1220.

DRESSMAKING AND ALTERATIONS, EXPERT. M. ALLEN, HO. 4936.

GHOST WRITING by experts of speeches, articles, books, reports, letters of application, radio scripts, etc; complete publicity and public relations service. Call EX. 8160, Ext. 29.

HOME MOVIE RENTALS. Half price. Open Saturday. Film Center, EX. 7402.

SUIT AND DRESS ALTERATIONS. PERSONALITY, INC. 1659 Wisconsin Ave. MI. 4808.

TUTORING—Experienced teacher, MA degree, elementary grade work, desires small class in Arlington. CH. 6191.

WANTED — Any information regarding John Joseph Gilmore, formerly of Washington, D. C. Important to Mrs. Jack Gilmore, Box M-364, Wash. Post.

Motor Travel 11A

ARMY officer's son desires ride to Texas will share expenses and driving; references exchanged. EM. 4198.

WANTED ride to Los Angeles, or vicinity (lady), share expenses and driving. OW. 6035.

WANTED officer to drive Plymouth coupe to San Diego, Calif. OL. 8381.

Instructions 12

Auto Driving Lessons
Permits secured. Dual-controlled cars. Pick-up service. TA. 4228.

Help, Men 15

ACCOUNTANT, const. exper., good sal.
Bkpr., young; downtown; $200 mo.
Bkpr., young, constr. co.; open.
Salesman, bldg. matls.; car nec.
Clerk-typist, $160.
Secry.-stenog., with car, $55.
Asst. credit mgr., retil exp.
Warehousemen, $36.
ATLAS AGENCY
Evans Bldg., 1420 New York Ave. N.W. NA. 4692 NA. 7428

ACCOUNTANT, $700 MO.
CONST. EXPR. FOREIGN PROJECT.
Jr. Mgt. Officer, retail ...... $60 wk.
Bkpr., lumber co., expr. ...... $50 wk.
Chief Radio Engr. ...... Sal. open
Credit trainee, N.E. ...... $35 wk.
Stock clerk, Silver Spring ...... $35 wk.
MUTUAL EMPLOYMENT SERVICE
1710 G St. N.W. NA. 0954.

ALL-AROUND MAN, to help in small grocery store. New Deal Market, 428 N. Alfred st., Alexandria, Va. TE. 7787.

ART SALES CLERK
For Art dept. Apply 710 13th st. nw.

ASSISTANT MANAGER
Unlimited opportunity for quick advancement; salary and car allowance. Must have prior experience at pressure selling. Only those with executive possibilities need apply
SINGER SEWING MACHINE CO.
2836 Wilson Blvd., Arlington, Va.

AUTO CAR WASHER and porter for new-car dealer, experienced; must be familiar with new car get ready and delivery; good starting salary. Apply Community Motors, Inc., 4800 Hampden Lane, Bethesda, Md. WI. 5300.

AUTO FRONT END MECHANIC
Experienced with Chrysler and Plymouth cars; wonderful opportunity with direct factory dealer. Our working conditions are excellent; 5-day week with guarantee, percentage of labor sales. Average earnings $100 to $175 per week. Closed Saturdays and Sundays, vacations and all legal holidays with pay. Yearly bonus plan. Apply AL'S MOTORS, 3924 Wilson blvd., Arlington, Va., or call CH. 4100, ask for Mr. Carr.

AUTO MECHANICS (5)
(Truck); newest exclusive truck plant has opening for 5 experienced mechanics, showers; good working condition.
CENTRAL MOTORS
1201 Oronoco St., Alexandria, Va. OV. 1500

AUTO MECHANICS
First class, Ford experience. Permanent connection for good men. Group insurance, guaranteed salary, bonus, paid vacations and holidays and other advantages in well located dealership. Apply service manager.
FRANK SMALL, JR., INC.
215 Pa. Ave. SE. LUdlow 4343.

AUTOMOBILE MECHANICS
Experienced with Chrysler and Plymouth cars; wonderful opportunity with direct factory dealer. Our working conditions are excellent. 5-day week with guarantee, percentage of labor sales. Average earnings up to $100 per week. Closed Saturdays and Sundays. Vacation and all legal holidays with pay. Yearly bonus plan. Apply AL'S MOTORS, 3924 Wilson Blvd., Arlington, Va., or call CH. 4100, ask for Mr. Carr.

AUTO SERVICE MANAGER
OR ASSISTANT MANAGER
wanted for permanent position; must have proven ability to supervise personnel and adjust customer complaints tactfully; superior technical ability as all-around auto mechanic not as important as personality to meet the public and ambition to work hard for assured management career; prefer age 30 to 35 and thorough knowledge of Washington, D. C. Give full information including local references. Confidence will be respected with reference to present employers. Box M-361, Washington Post.

AUTO BODY MAN
Experienced body and paint man. Good working conditions, hospital and life insurance. Steady work at high rate of pay with large Ford dealer.
Cherner Motor Co.
1781 Florida Ave. N.W.
SEE MR. SPENCE

Auto Parts Counter Man
Only an experienced Ford Parts man can qualify for this opportunity with a large, well established Ford dealer. Permanent employment with good pay under pleasant working conditions and hours. Life insurance and hospitalization plan furnished by company.
Cherner Motor Co.
1781 Florida Ave. N.W.

BARBER, 1st class, sober. Apply 4811 Arlington Forest Shopping Center.

BARBER—No license required; full or part time. 930 So. Fillmore st., Arlington, Va. OX. 2336.

BARBERS—Must be good and reliable; good guarantee and commission; short hours. Apply 1414 14th st. nw., between 9 and 10:30. Ask for Mr. Bovelle.

Help, Men 15

BARBER WANTED; $60 guarantee, commission; no Sunday work; hours from 8 to 6. 309 E st. nw.

BARBER, $50 guarantee and commission. 716 H st. ne.

BARBER, $60; 5-day week. Woods. 3425 Benning rd. ne.

BARBER—$70 guaranteed salary and commission; 5½-day week; shop hours 9 to 6. Apply at 4220 Fessenden st. nw. or call WO. 8773.

BARBER—Good job, salary and commission. 7716 Georgia ave. nw. TA. 4060.

BARBER, steady, $65 guar. and comm.; hours 8 a. m.-6:30 p. m. Mullin Barber Shop, 2204 4th st. ne.

BOOTBLACK WANTED at 1024 19th st. nw.

BRICKLAYERS
NONUNION; LONG JOB; TOP WAGES
FOR INFORMATION
CALL CH. 9134
5 TO 6 P. M.

BUSHELMAN
To work on fine men's clothing, pleasant surroundings, air-conditioned store.
SEE MR. ZETLIN
ALAN-NEIL, INC.
909 15th St. N.W.

BUTCHER
Experienced. Must be sober and reliable; good working conditions and good pay. Apply in person, Cairo Market, 1710 17th st. nw.

CHEF, FIRST
High caliber, for European and American dishes. Only those with finest of references need apply. Closed Monday after 12.
CALL RE. 1356
FOR INTERVIEW

CLERK-TYPIST, 18 to 22, high school graduate. Permanent position. Opportunity to learn insurance business, 5-day week. Apply Northwestern National Insurance Co., 409 Woodward Bldg.

CLERK-TYPIST
20-25 years of age; in sales office; must be sales-minded and accurate with figures; 5-day week. Apply in person 9 to 11 a. m. Hires Turner Glass, 1027 19th st. North, Arlington, Va.

CLERK
For liquor store; experience; permanent position. Apply in person.
EDGEWOOD LIQUORS
2303 4th ST. N.E.

DRIVER—SPECIAL DELIVERY
Permanent excellent position for capable young man, age 25-30; must have complete knowledge of city; substantial references imperative.
APPLY OFFICE
AMERICAN LINEN SERVICE CO.
2241 8th ST. N.W.

ESTIMATORS
With five or more years' experience in estimating installation of process piping and process equipment for chemical construction. Work is in Wilmington, Del.
If qualified, write us, giving complete personal, educational and employment history, also indicate present salary and salary expected. All replies will be considered promptly and kept confidential.
E. I. DUPONT de NEMOURS & CO.
ENGINEERING DEPT.
Wilmington, Del.

ENGINEER—3RD CLASS
(White). Apply Chief Engineer, 4801 Conn. ave. nw.

ENGINEER, 3d class license, white or colored. Milton Hopfenmaier Estate, 3300 K st. nw.

FURNITURE FINISHER
Must Be Experienced
5-Day, 40-Hour Week
20% Discount on Purchases
APPLY
EMPLOYMENT OFFICE
4TH FLOOR
Lansburgh & Bro.
7th, 8th and E Sts. N.W.

Furniture Finisher
TO SERVICE FURNITURE IN CUSTOMERS' HOMES
5-Day, 40-Hour Week
20% Discount on Purchases
APPLY
EMPLOYMENT OFFICE
4TH FLOOR
Lansburgh & Bro.
7th, 8th and E Sts. N.W.

GRADUATES
(YOUNG MEN, 17-24)
By established stationery and office equipment firm. Will consider only men who seriously want to learn business from ground up. After successfully completing training period will be placed in sales work. Advanced selling, specialty selling, purchasing, departmental and store manager positions lie ahead for the man who can earn them. Give details as to age, education and past employment, if any. Box 134, Washington Post.

HANDYMAN
to plaster and point up brick work, carpentry, etc. EM. 5407 after 7 p. m.

HEAD WAITER
White, with experience in handling colored help for large country club in Washington area. Year-round, single man, to live in preferred. Application confidential. Write Box M-344, Washington Post.

MODELS, experienced or inexperienced. Apply Room 5, 1019 15th st. nw., 3d floor, between 6 and 8 p. m. Bring pictures.

NEWSPAPER REPRESENTATIVE
If you enjoy meeting people you can earn a good salary securing new subscriptions for The Washington Post. A two-week training period with pay will prepare you for real earnings. Some of our men are now making $100 per week and more. Apply employment office, 1345 E st. nw.

PARKING GARAGE ATTENDANTS (2)
Must be experienced service station men. D. C. permit. See Mr. Jones before 1 p. m.
RANDALL MOTORS, INC.
1150 17th St. N.W.

PORTERS—One 7 a. m. to 3 p. m.; one 3 p. m. to 11 p. m. Sober and steady. Good job, meals. Boyd's Drug Store, 2d and Maryland ave. ne. TR. 6645.

REAL ESTATE OFFICE
NEEDS SOME
LIVE WIRE SALESMEN
WHO CARE TO LEARN
A GOOD BUSINESS
KAY REALTY CO. RA. 2300.

SALES CLERK
FOR RECORD DEPARTMENT
Selling experience and knowledge of music necessary; permanent position; good salary.
KITT MUSIC CO.
1330 G St. N.W.

SALESMEN
Neat appearing young men with desire to work, no experience necessary, for work in grocery and produce department. Apply
MAGRUDER, INC.
1138 Conn. Ave.

Help, Men 15

PHARMACISTS REGISTERED
Excellent salary; 6-day week; splendid working conditions; vacation with pay; permanent position with advancement opportunities.
APPLY TO MR. ALDRICH
EMPLOYMENT OFFICE
PEOPLES DRUG STORES
77 P ST. N.E.

SALESMAN
Hot water heating systems. Grocery Salesman, $60 wk. up. Building Supplies, sal. and com. Hourly openings for salesmen.
See Mr. Paul at
BOYD'S, 1333 F. NA. 2338

SALESMAN
For Men's Hats
Experienced
5-Day Week
20% Discount on Purchases
APPLY
EMPLOYMENT OFFICE
4TH FLOOR
S. KANN SONS CO.

SALESMEN
Neat appearing, to call on bona fide leads for hospitalization insurance. Any sales experience helpful, but not necessary. Ex-GIs given preference. Average earnings above $125 weekly; car helpful, but not necessary.
SEE MR. LAVIN, ROOM 506.
412 5TH ST. N.W. HOURS, 3 TO 5.

SALESMEN
National organization in the office equipment field offers exceptional opportunity for present earnings and future advancement to 2 alert salesmen with 4 to 6 years' experience. If you have a good sales record and are between the ages of 28 and 45, we would like to discuss our openings with you. Compensation is on the basis of salary, commission and bonus. Phone DI. 5758 for appointment.

SALESMEN
Wide awake young men, 25 to 35 years of age. Sales and service work in retail food stores in Washington area for national food manufacturer. Write Box 102, Washington Post, stating age and experience, so that interview can be arranged.

SALESMEN
Food and groc., expr. ...... $50 wk.
Leather goods, will train ...... $40 wk.
Sports goods, will train ...... $40 wk.
Women's shoes, expr ...... 10% comm.
MUTUAL EMPLOYMENT SERVICE
1710 G St. N.W. NA. 0954.

SOLICITOR-DRIVER
DRY CLEANING
PEERLESS CLEANERS
1757 Columbia Rd. N.W.

SPOTTER for woolens. Good pay, steady employment. Master Cleaners, 1501 9th st. nw. DE. 4131.

TAILOR, EXPERIENCED
Apply 636 F St. N.W.

TEACHERS—Use Adams Teachers Agcy., Colorado Bldg., 14th and G RE. 3938.

WOOL FINISHER
EXPERIENCED
WHITE SWAN CLEANERS
3024 Hamilton St., Hyattsville
WA. 7294.

WOOL SPOTTER
Experienced; 48-hour week; top salary; steady work. United Cleaners, 415 Neal pl. nw. DE. 1653.

YOUNG MEN over 18 to take orders for Collier's and American. Thorough training, good pay, chance to travel. Room 424, Bond Building.

MEN WANTED for steady work at good pay as streetcar and bus operators; average weekly earnings, $60; no experience necessary; all training paid for; opportunity for promotion plus pension system, paid vacation, free transportation. Apply in person weekday mornings, Monday through Friday, between 8:30 a. m. and 12 noon. Capital Transit Co., Employment Office, 3132 M st. nw. Take Route 10, Rosslyn; Route 20, Cabin John; Route 30, Friendship Heights; streetcars to door.

MAN, AGE 20 TO 45
Sober, industrious, for permanent position in stock room of receiving and shipping department. 5-day, 40-hour week.
AMERICAN AUTOMOBILE ASSN.
PHONE MONDAY, ME. 4021, EXT. 205.

OPENING FOR MAN QUALIFIED TO EARN UP TO $10,000
Selling experience essential; home heating experience helpful; good money-making connection with exclusive dealer for world-famous CHRYSLER AIRTEMP automatic gas, oil and coal heating equipment; newest, most modern air-conditioned showrooms in Washington; lead-producing advertising support through one of largest national and local automatic home heating campaigns; complete staff of specialists. Company has established reputation locally for three generations in heating business. Phone Mr. Chinitz for appointment, WM. BORNSTEIN & SON, INC., 2nd and Kennedy sts. nw. TAylor 5600.

LEEDS NEEDS
GROCERY CLERK, excel. opportunity.
LUBRICATION MAN; 5-day week.
CREDIT DEPT. TRAINEE, 5-day week.
3RD COOK, restaurant exper.
BUSBOYS, DISHWASHERS, PORTERS and other restaurant and hotel help.
NO ADVANCE FEES.
Leeds Employment Service
914 G Place N.W. RE. 2709

Help, Women 16

ALTERATIONS
FITTER for women's specialty shop; permanent position, 5-day week, liberal employe discount, group hospitalization insurance. Apply
BROOKS, INC.
1109 G St. N.W. Mr. Moorehead, 5th fl.

ASSISTANT MANAGER
Employees' Cafeteria
A permanent position for a capable young woman who has had experience in restaurant work.
GARFINCKEL'S
F St. at 14th N.W.

ASSISTANT BUYERS
For Various Departments
PREFERABLY THOSE WITH RETAILING EXPERIENCE
5-Day, 40-Hour Week
20% Discount on Purchases
APPLY
EMPLOYMENT OFFICE
FOURTH FLOOR
LANSBURGH & BRO.
8th and E Sts. N.W.

Assistant Manager
FOR PASTRY SHOP
25 TO 35
Excellent opportunity in a thriving business. Air conditioned building. Applicant must have good appearance, pleasing personality and be high school graduate. 40-hour week, no night work. Saturdays and Sundays off. Good salary plus 2 meals daily. 3 weeks' vacation with pay.
RE. 6700
EXT. 6382

BEAUTICIANS, male and female, permanent positions, all-around experience, stylists to handle existing active trade. 5½-day week, $55 wk. and up plus 50% commission. Charm Beauty Shop, 3922 Georgia ave. nw. TA. 8776.

Help, Women 16

ATTENTION, WOMEN
Secy., law ...... $2,400-$2,800 yr.
Stenographer ...... $40-$50 wk.
Comptometer oprs ...... $40-$50 wk.
Assist. bookkeeper-typist ...... $45 wk.
Receptionist-typist ...... $40-$45 wk.
High School Graduates
Good Jobs for Beginners
Stenos., typists, clerks .$120-$140 mo.
NATIONAL EMPLOYMENT SERVICE
1708 G ST. N.W. EX. 7272
(½ BLK. PENN. AVE. N.W.)

ATLAS AGENCY NEEDS
Receptionist-stenog., $50.
Medical technician, $200.
Comptometer operator, $40.
PBX operator, exp., $30.
Natl. cash register bkpg. opr.
Evans Bldg., 1420 New York Ave. N.W.
NA. 4692. NA. 7428.

BEAUTY OPERATOR
Must Be Experienced
Salary and Commission
5-day 40-hour Week
20% Discount on Purchases
Apply
Employment Office
4th Floor
Lansburgh & Bro.
7th, 8th and E Sts. N.W.

BOOKKEEPERS, $50 WK.
Asst. Bookpr., P.B.X. oper., $45 wk. Cashiers, several expr., $35 wk. Bookpr. Machine Operator, expr., $40 wk. See Miss Knight or Miss Reed at
PERSONNEL SERVICE
1311 G St. N.W. NA. 6088 or NA. 2114.

BOOKKEEPER-TYPIST to handle complete set of double-entry books and to post general ledger; $50 week. 401 Earle Bldg.

BOOKKEEPERS; FULL CHARGE
Several choice positions; good sales.
ATLAS AGENCY
Evans Bldg., 1420 New York Ave. N.W.
NA. 4692-NA. 7428.

BOOKKEEPER - TYPIST
Young lady, preferably with experience, to operate bookkeeping machine in large real estate office. Must understand simple bookkeeping and must be accurate typist. Salary $2,000 year to start. 5-day week.
CALL MR. COX FOR APPT.
NA. 2100

CASHIER, steady position; must have references; immediate opening. Apply at Herson Auto Appliance Co., 8 O st. nw.

CASHIER
Large seafood restaurant, pleasant working conditions. Can advance.
See Mr. Fields.
O'Donnell's Sea Grill
1221 E St. N.W.

CLERK-TYPIST
Age 18 to 25. Bookkeeping experience helpful but not necessary. Opportunity for advancement according to ability. Permanent position. 5-day, 40-hour week. Phone Monday ME. 4021, Ext. 205

CLERK-TYPIST STENOGRAPHER
Experience on National Cash Register Machine No. 2000 helpful, but not essential. Excellent salary and working conditions.
MAYER & CO.
421 7TH ST. N.W.

CLERK-TYPIST
Local motion picture company has opening for clerk-typist. Permanent position, pleasant working conditions, 5-day, 40-hour week. Monday through Friday.
APPLY
UNITED ARTISTS CORP.
924 New Jersey Ave. N.W.

CLERK-TYPIST
Diversified work. 5-day, 40-hour week. Opportunity for advancement. Starting salary $30 week.
M. G. M. PICTURES
1009 NEW JERSEY AVE. N.W.

DIETITIAN, trained, experienced. Adams Teachers Agency, 204 Colorado Bldg., 14th and G. RE. 3938.

ELEVATOR OPERATORS
WHITE
5-day Week
20% Discount on Purchases
Apply
Employment Office
4th Floor
S. Kann Sons Co.

EXPERIENCED WAITRESS over 21; no Sunday work. Apply Johnny's Restaurant, 1313 E st. nw.

EMBASSY SEC., $185
Comptometer Opr., some typing, $60 wk. Secretaries, 10, $50 wk. up. Plenty of openings daily. Miss Bond,
FORD EMP. SERVICE
913 15th St. N.W. RE. 2828

GRADUATE or practical nurse as admitting clerk; some clerical experience; good hours and salary. Apply in person only. Providence Hospital, 2d and D sts. se.

MEDICAL SECRETARY
Start $50 wk., small private clinic. Medical sec. will train, $200 mo. up. Sales office secretary $45 wk. Jr. stenographer start $40 wk. Can use 50 good stenographers NOW—UNUSUAL salaries—WELCOME—Mr. Bruce.
PERSONNEL SERVICE
1311 G st. nw., NA. 6059, NA. 2115.

MODELS, experienced or inexperienced. Apply Room 5, 1019 15th st. nw., 3d floor, between 6 and 8 p. m. Bring pictures.

LEEDS NEEDS
Clerical, 5-day week.
Comptometer opr., exp., 5-day week.
Hostess, exper., attractive top salary.
Seamstress, custom-made, exper.
Hotel maids, salad girls, packers.
NO ADVANCE FEES
Leeds Employment Service
914 G Pl. N.W. RE. 2709.

OPERATOR
For Synthetic Dry Cleaning Machine
5-DAY, 40-HOUR WEEK
Apply
Employment Office
9th Floor
WOODWARD & LOTHROP
9:30 to 6 Daily

PUB. RELATIONS SEC.
Start $45 wk., 5-day week. Construction Secretary, Bethesda, $45. Jr. Stenographers, several, $40 wk. Manufacturer's Secretary, $50 wk. NEED 100 new applicants DAILY for new openings. Welcome. Miss Lee or Miss Smith.
BOYD'S, 1333 F. NA. 2338

SALES CLERK
FOR RECORD DEPARTMENT
Selling experience and knowledge of music necessary; permanent position; good salary.
KITT MUSIC CO.
1330 G St. N.W.

SALESWOMAN
Dresses, suits and coats; must be experienced; good salary and commission.
KRASNERS
2940 14th St. N.W.

SALESWOMEN
Neat appearing, young women, with desire to work; no experience necessary, for work in Bakery and Candy dept. Apply
MAGRUDER, INC.
1138 Conn Ave. N.W.

SEAMSTRESS (WHITE)
65c to 70c per hour to start. Apply to Mr. Brittain.
Old Dominion Cleaners
4036 Lee Highway. OW. 6611.

SECRETARY
Office of graduate dean, private educational institution; 5-day week, vacation with pay, tuition free. Apply in person to Mrs. Rausch, 1901 F st. nw.

Help, Women 16

SALESWOMEN
5-Day Week
20% Discount on Purchases
APPLY
EMPLOYMENT OFFICE
4TH FLOOR
S. KANN SONS CO.

SECRETARY
Real estate office requires capable secretary with some knowledge of bookkeeping. Hours good, pleasant working conditions. Call Mr. Ridge, RE. 1578. 1018 Vermont ave nw.

SECRETARY
Must have pleasing personality and ability to assume responsibility; experienced in shorthand and typing essential; excellent working conditions in modern research organization; N. W. area; 40-hour, 5-day week; send resume of experience and small photograph to Box 990, Washington Post.

SECRETARY
Private office; permanent position. Salary commensurate with ability. Telephone NA. 8155 for appointment.

SECRY., patent, exper., to $55.
Secry., medical, $200.
Secry., bi-lingual Spanish, $50.
Secry., legal, exper. not nec., to $50.
Stenos., legal, several, $45 up.
Stenogs., some figures, to $2,400.
ATLAS AGENCY
Evans Bldg., 1420 New York Ave. N.W.
NA. 4692. NA. 7428.

SECRETARY
For branch of New York office equipment firm; congenial surroundings; chance for advancement. NA. 5030.

SHOPPERS
PART TIME
TO WORK 1 OR 2 DAYS WEEK
APPLY IN PERSON
EMPLOYMENT OFFICE
9TH FLOOR
WOODWARD & LOTHROP
9:30. TO 6 DAILY

SILK FINISHER
Experienced; for dry cleaning plant; good salary. Apply
LUNA CLEANERS
1605 14th ST. N.W.

SILK FINISHERS
APPLY IN PERSON
PERSONNEL OFFICE
9TH FLOOR
WOODWARD & LOTHROP
9:30 TO 6 DAILY

STENOGS—Permanent positions, interesting organization; $200 mo. Adams Employment Agency, 204 Colorado Bldg., 14th and G nw.

STENOGRAPHER
AGE 21 to 30
For claim department of large casualty insurance company.
Permanent position with excellent salary, advancement opportunities, pleasant working conditions, 5-day week.
CALL
MRS. JOHNSON, NA. 4655

SPLENDID OPENING
For refined, ambitious lady; permanent; advancement. Write Box M-341 Washington Post.

STENO.-SECYS.
Steno. typist, min. 150 wpm ...... $225 mo.
Sec'y auto sales ...... $50 wk.
Steno., legal ...... $46 wk.
Steno., temp., 2 wks. ...... $45 wk.
Steno., Washing rep. ...... $40 wk.
Steno., manufacturer ...... $42 wk.
Steno., Silver Spring ...... $40 wk.
Steno., airline ...... $37 wk.
MUTUAL EMPLOYMENT SERVICE
1710 G St. N.W., NA. 0954.

STORE MANAGER
for dry cleaning store. (White preferred.) Good salary. Apply
LUNA CLEANERS
1605 14th St. N.W.

SURVEY WORKERS
If you have an unlimited phone and time on your hands, you can make extra money at home. For complete details, call
MR. LAVIN, EX. 7940 After 1 P. M. for Interview.

TEACHERS—Use Adams Teachers Agcy., Colorado Bldg., 14th and G. RE. 3938.

TEACHER
Or college student, summer vacation work in country. Splendid experience, $450 for 90 days. Write Box M-340, The Washington Post.

TELEPHONE SOLICITORS
Exper., good with details, records.
BOYD'S, 1333 F. NA. 2338

TYPISTS—Permanent and temporary positions; $35 to $40 wk. Adams Employment Agency, 204 Colorado Bldg., 14th and G nw.

Typist, Stencils, $40 Wk.
Bkpg. machine opr. (N.C.R.) ...... $46 wk.
Files superv., expr., 25-35 ...... $46 wk.
Clerk-typist, 5 days ...... $40 wk.
Cashier-typist, N.W., 5 days ...... $35 wk.
Time keeping clk-compt. ...... $34 wk.
MUTUAL EMPLOYMENT SERVICE
1710 G St. N.W. NA. 0954.

TYPISTS, $40
Need 25 daily, temp. and perm. Public relations representative, single under 35, some college training start $40 wk. X-ray technician, dr.'s office, 40 wk. CASHIERS, Suitland, Md., $32.50 wk. Many, many other openings—WELCOME—See Reed or Miss Knight at
PERSONNEL SERVICE
1311 G st. nw., NA. 6088, NA. 2115.

TYPIST
Clerical work in office of registrar private educational institution. Hours 12:30 to 8:30 p. m., 5-day week, vacation with pay, tuition free. Apply in person, Miss Pagans, 1901 F st. nw.

WAITRESSES
Experienced; must have A.B.C. card.
DONALD'S RESTAURANT
337 H ST. N.E.

WAITRESS, WHITE
experienced, $20 wk. and good tips, meals and uniforms. Terminal Grill, 11th and F Sts. S.W. ME. 9300.

WAITRESSES
Must be steady and reliable. Day work. Excellent tips. Apply
WAKEFIELD GRILL
920 F St. N.W.

WAITRESSES
MUST BE NEAT, ATTRACTIVE, DEPENDABLE, FOR MODERN AIR-CONDITIONED RESTAURANT CHAIN. SHOULD HAVE AT LEAST 2 YEARS' HIGH SCHOOL EDUCATION.
EXCELLENT EARNINGS
COMPLETE MEALS
Apply
HOT SHOPPES, INC.
1293 Taylor St. N.W., RA. 1000

WAITRESSES and countergirls (white). Good jobs in the better restaurants. No fees charged. Washington Restaurant Association, 2003 Eye st. nw.

Excellent Opportunity
for cultured, ambitious woman. Flexible hours. Apply in person to Emily Coville, 519-B Southern Bldg., 15th and H sts. nw., Monday through Friday, 10 a. m. to 12 noon.

Help, Women 16

CIVIL SERVICE BOOKS, COURSES. BOYD SCHOOL, 1333 F nw. NA. 2338.

PART-TIME
DEMONSTRATORS
of well-known food products. No experience necessary.
NO ADVANCE FEES
Leeds Employment Service
914 G Pl. N.W. RE. 2709.

Help, Men and Women 17

BUYER—Experienced better women's coats, suits; excellent opportunity.
ATLAS AGENCY
Evans Bldg., 1420 New York Ave. N.W.

BRANCH MANAGER, Richmond. Motion picture experience; include inexpensive photo with qualifications; typing, film inspection (16-mm) necessary. Roshon, 209 No. Jefferson st., Richmond.

BUYER
Better coats and suits for women's fine specialty store.
A real opportunity for an outstanding man or woman who is now a buyer or a strong assistant, with either specialty store or department store experience.
All replies will be held in strict confidence. Write or phone for an appointment to
MR. ROSENBLATT
BROOKS, INC.
1109 G St. N.W. NA. 7850

Help, Domestic 18

COMPETENT, experienced cook, g. h. w.; live in; 1st fl. room and bath; near Kensington; $25 wk. WI. 8902.

COOK—G. h.w., local refs., live in; like children; $25 wk. WO. 8697.

COOK OR CHEF, experienced, immediately for private school; 50 persons. Phone NO. 5593.

COOK, g. h. w., colored, experienced, neat, honest and reliable; excellent living quarters; $25 per week, every other Sunday off, half day per week; references and health card required. Apply W. W. Chambers, jr., UN. 2318. Location, Hyattsville, Md.

MAID, g. h.w., light laundry; 9 a. m. to 1 p. m., Mon. through Sat.; 65c per hr.; refs. req. TA. 1978.

NURSE, white, experienced, settled, for year-old baby. Open salary. Private room and bath. Highest refs. req. EM. 2219, beginning June 19.

Situations, Men 19

CONTACT, administrative or personnel work desired by young man, 29, college grad., good appearance, personable, exnaval officer with wartime diplomatic experience, postwar civilian experience with firm of international prominence. Write Box 132, Washington Post.

ELECTRICAL ENG. STUDENT desires summer work. CH. 0439.

GRADUATE ACCOUNTANT, bookkeeping experience, desires position in CPA office. Call TA. 2906 after 7 p. m.

MAN, Col., interior painter; floors waxed, shellacked. Ref. AT. 5572.

PART-TIME ACCOUNTING and bookkeeping; new books opened; 25 yrs. experience. MI. 1329 after 7 p. m.

Situations, Women 20

TYPING EXPERT wants work at home or office; temporary; letters, manuscripts, reports; accurate. ADams 2280.

Situations, Domestic 21

YOUR HOME completely cleaned, hour or job. Reas. rates. LI. 5788.

YOUNG COLORED WOMAN for day work, first-class cleaner and laundress; city refs. Call after 12 noon. Phone DI. 8554. $5 car fare.

NEED DOMESTIC HELP, DAY OR REG.? CALL RILEY'S EMPLOYMENT AGENCY CO. 0733. 1532 YOU ST. N.W.

COLORED GIRL wants day work for Tues. and Fri. TA. 2947.

Money to Loan 23

ON DIAMONDS, watches, jewelry, silverware and miscellaneous articles. LOUIS ABRAHAMS, 3225 Rhode Island ave. ne.

Personal Loan Companies 25

THE BEST PLACE TO GET CASH
SIGNATURE LOANS
FURNITURE LOANS
AUTO LOANS IN 5 MINUTES
A Friendly Loan Service.
Call Mr. Zwally, SH. 3700.
AYARES SMALL LOAN CO., INC.
7902 GEORGIA AVE.

LENDERS SAY
Mail This Coupon
TODAY
Pick Up Your Money
TOMORROW

Amount of Loan ....
Name ....
Address ....
Employment ....
Phone No. ....
P

LENDERS can approve loans up to $1500 from just the above simple facts. Phone, mail or bring this information to your closest LENDERS OFFICE.

LENDERS
INCORPORATED
7904 Georgia Ave. SH. 3680
3310 Rhode Island Ave. DE. 1240
Loan Limit $300
2028 N. Moore St.
Rosslyn, Va. CH. 2444

Business Opportunities 29

BUSY LUNCH ROOM
ON LOWER 7TH ST. SECTION.
Doing about $1000 a wk. Beer and wine on premises. Selling under $10,000.
NAIM SLYMAN, Broker
NA. 2667. Eves., LU. 5084
WE HAVE A NUMBER OF MORE PLACES ALL OVER THE CITY.

DRY CLEANERS
FOREST GLEN, MD.—Near Silver Spring. Large, well-equipped store. Owner quotes over $300 weekly business. Good lease with low rent. Owner must sell and will sacrifice at $4,500. Call Mr. Demas till 9 p. m. weekdays. Sun. 12 to 5.
Wm. Calomiris Properties, Inc.
1012 17th St. N.W. DI. 1655

DRY CLEANERS
DOWNTOWN N.W. SECTION—Same owner for 15 years. Owner quotes over $500 weekly business. Store well equipped, including Ford truck. Good lease can be obtained with low rent. Priced to sell at $7,000. See this today. For details call Mr. Demas till 9 p. m. week days. Sun. 12 to 5.
Wm. Calomiris Properties, Inc.
1012 17th St. N.W. DI. 1655

DRESS SHOP
READY TO WEAR
EXCELLENT SILVER SPRING LOCATION
Grossing between 50 and 60 thousand dollars yearly. Business can be increased by extending present 6 p. m. closing time. ⅓ cash, and $ for $ stock. Call WO. 1966, Mr. William Marsteller.
Marsteller, McCabe & Co., Inc.

Business Opportunities 29

BUTCHER SHOP
O St. Market; low rental, long established business; very reasonably priced on terms.
HARRY DREISEN
616 Bond Bldg. NA. 7772-SH. 7622.

Electrical Appliance Store
NORTH CAPITOL ST.—Service and sales. Doing good business with lease and low rent of $60 month. Owners must sell and will sacrifice for stock. Act quickly. Call Mr. Demas till 9 p. m. weekdays, Sun. 12 to 5.
Wm. Calomiris Properties, Inc.
1012 17th St. N.W. DI. 1655

GROCERY STORES
We have a very desirable selection of stores for any size pocketbook. Call Mr. Baron with HARRY SHENK, broker, RA. 2200.

LIQUOR-RESTAURANT—Busy downtown corner, opposite 2 bus terminals. Very large bar business, opens noon daily, closed Sundays. Good lease. Excellent opportunity, for experienced restaurant people. 75% transient trade. Today's market price, of $35,000, terms, puts you in one of the best downtown locations. If you know your business and want to make some real money quick SEE THIS.
BOB HOLLANDER
Restaurant Specialist
1009 N. Y. AVE. N.W., NA. 9743.

RESTAURANT—VIC. 14TH & PARK RD. Air-conditioned, does $300 daily; specializes in GOOD SANDWICHES. Beer and Wine. 6 days. Rent $210; lease. Price only $25,000, including stock; terms. One of the busiest uptown locations.
BOB HOLLANDER
Exclusive Broker
1009 N. Y. AVE. N.W., NA. 9743.

RES., nr. Hecht's warehouse, N.E.—C License; modern equip.; seating capacity about 100; long lease; air-conditioned; check income; $10,000 handles.
Owens Realty, ME. 0486

RESTAURANT AND LIQUOR ON CONN. AVE.
Rent $260. Lease 7 yrs., Open 11 a. m. to 9 p. m. Closed Sun. Pr. $30,000, terms.
BOB HOLLANDER
Exclusive Broker
1009 N. Y. AVE. N.W., NA. 9743.

ROOMING HOUSE
Owner, leaving for Maine, will sell choice N.W. location for only 5 times annual income. Brick home completely furnished; no upkeep necessary; easily financed. Call
VICTOR WICKERSHAM'S
ABC REALTY & DEVELOPMENT CO.
OR. 2100.

SANDWICH SHOP—GRILL
ONE OF THE BEST LOCATIONS IN THE CITY.
Air-conditioned. Seats 50. Ideal spot for an energetic man. Priced to sell.
DeSHAZO & RESSEGGER
922 14th St. NA. 5526

SELF-SERVICE GROCERY STORE
Downtown location; plenty parking space; income over $250 daily; well stocked; plenty refrig. equip.; lease; price, $20,000. Owner leaving city.
Owens Realty, ME. 0486

STUDENT, Harvard Business School, traveling to Norway and France this summer, will accept representation. OL. 1364 or write Box M-329, Wash. Post.

TOURIST COURT
Situated between Baltimore and Washington, one of No. 1 Highway's best located tourist courts, doing good business. Home and all equipment. Small down payment and balance 1st trust. Write Box M-291, Washington Post.

Business Opps. Wanted 31

BARBERS (2) would like to buy small barber shop; some cash or all cash. Box 141, Washington Post.

DENTIST
Experienced; veteran desires purchase of or association with active practice. Box 109, Washington Post.

Rooms, Furnished 34

A ST. S.E., 320—Girl; ½ block from Annex, Library Congress. AT. 9520.

ALLEN PL. N.W., very desirable rm., excel. loc., nice home, $30. HO. 3109.

ALEXANDRIA—Room for 2 gentlemen; $50 month; new home. TE. 5546.

BETHESDA—Large room, semipvt. bath, 1 blk. main street. WI. 5608.

BLAINE ST. NE., 3977—Lovely, newly furn. bedroom, adj. bath; laundry and living room priv.; homelike atmosphere; single, $30; double, $18 each. TR. 7437.

CHEVY CHASE, D. C.—Lovely room, well furn., for a refined employed person; $35 mo. EM. 0648.

CHEVY CHASE, D. C.—Unusually well-furnished master bedroom, study and pvt. shower, in gentile home, suitable for employed young couple or 2 girls, $65 per month. EM. 6580.

CLEVELAND PK.—2nd fl. front., det. home, good trans.; gentleman. WO. 3674.

CLEVELAND PARK, 3118 Rodman st. nw.—Double room, $30 mo. each; adj. bath; also single; men. WO. 7975.

CLIFTON ST. NW., 1404—Beautiful, newly decorated rooms, twin beds, semiprivate bath; conv. transportation.

COLUMBIA RD. VIC., 1901 Kalorama rd. nw.—Single room; gentleman pref.; $25. HO. 1573.

CONN. AVE. VIC.—Large front room, private bath; gentleman only. WI. 0832.

DELIGHTFUL double room, furnished as living room, with adjoining glassed-in sleeping porch, Southern exposure; convenient transportation. 1416 Longfellow st. nw.

DUPONT CIRCLE, 1735 Riggs pl.—Small sgle. studio rm., $23 mo. Clean and quiet house. Refs. required.

EUCLID ST. NW., 1316; Apt. 34—Nicely furnished single room in clean, quiet apartment. CO. 3289.

F ST. N.W., 1825, Apt. 12—A veteran will share twin bedrm. with officer; moderate habits; $30 mo. ea. RE. 2515.

FAIRMONT ST. NW., 1304—Attractive single room in private home; for young lady; refs. AD. 3449.

FAIRMONT ST. NW., 1446—Large front room, single bed; gentleman; ½ blk. to transp. AD. 0582.

FRIENDSHIP HEIGHTS — Cool, single room for girl; laundry privileges; conv. to transportation. WI. 9809.

FIRST ST. SE., 238—Well furn. single room next to bath, nr. Congressional Library; $30 mo. LU. 0107.

GEORGETOWN—Attrac. sgle. rm. for cultured employed woman; excel. transp. DU. 3003.

GEORGETOWN—Large, nice, airy room, twin beds; gentlemen only. WO. 6090.

GEORGETOWN (3212 Volta pl. nw.) Large front room, gentleman only, $35 mo.; conv. transp. DU. 8369 after 7 p. m.

GEORGIA AVE. N.W., 4421—Large airy room, twin beds, near bath; conv. trans.; suitable for 2 or couple. RA. 6803.

GLOVER PARK—Gentlemen; large rm. and small rm., near transp. OR. 2330.

GLOVER PARK—Large room with plenty of closet space; no other roomers; breakfast, laun. priv. Refined woman. $35 mo. WO. 3665.

HEMLOCK ST. N.W., 1200—Lge. master bedrm.; pvt. bath, 1 gentleman or empl. couple; gentile family. RA. 5392.

HOBART ST. NW., 1772—Overlooking Rock Creek Park; large room for gentleman, near bath; unlimited phone. DE. 9053.

LAMONT ST. NW., 1931—Double rm., twin beds, mod. semipriv. bath; unl. phone; 2 girls. CO. 0840.

MANOR PARK—Master bedrm., twin beds, pvt. bath, 4 windows; exp. bus. RA. 0634.

MERIDIAN HILL—Twin bedrm., dble. exposure, kit. priv.; 2 refined women; $50 mo.; references. NO. 0084.

MISSOURI AVE. NW., 1324—2d floor, lovely home; new furn.; 2 double bedrms., 1 with living rm. GE. 3521 eves.

N. H. AVE. NW., 1707—Dble., triple, semi and pvt. b.; gentile home; girls pref.

N. H. AVE. NW., 1535—"The Panamanian," desirable newly furnished single and double rooms.

N ST. NW., 1714—Large room, nr. bath; excellent transp.; for gentlemen. Also double rm., twin beds, for man to share. Call 9 to 5 weekdays.

NEWTON ST. N.W., 1477, APT. 28—1 double room, $5 each. DE. 2791.

NEW HAMPSHIRE AVE. NW., 4308—Double room, twin beds; also single rm.; pvt. home; excel. transp. RA. 6755.

OAK ST. NW., 1356—Large well-furnished room, 2nd floor, next to bath. Near 14th and Park rd. Gentleman. $30. CO. 6816.

PARK RD. NW., 1858—Sgle. rm., $40 mo.; small dble., $25 ea.; also dble. or triple, $25 ea. MI. 9171.

RIGGS PL. NW., 1715—Exclusive home; exceptionally desirable room for refined young woman. References required; $35 month. DE. 9840.

SHEPHERD ST. NW., 724—Large dle. room and large sgle. room in Jewish home; rent reasonable. RA. 8942.

SHEPHERD ST. N.W., 723—1 lge. 2d-fl. front bedrm., ½ blk. downtown exp. bus; $35 mo. Call after 5:30 p. m.

TAKOMA PARK—Detached home; exclusive neighborhood; conv. trans.; $30 for 1, $40 for 2. SH. 2451.

UPSHUR ST. N.W., 1320—Young girl to share double room, twin beds, semiprivate bath; laundry, phone privileges; $6 week; convenient transp. RA. 3478 after 6 p. m.

YUMA ST. N.W., 4626—Single room, new detached home; newly decorated; gentleman; $30; convenient transp. WO. 8065.

3RD ST. NW., 621—1 room, $5; 1 room, $6; large room for 2, $5 ea. per week. Refined ladies only.

5TH ST. NW., 4718—Large front room, young empl. couple, $20 month each. TA. 2633.

13TH ST. NW., 1201, Apt. 301—Lovely front rm. and bath, unlimited phone, pvt entrance, gentleman. Apply after 4 p. m.

14TH ST. N.W., 5106—Attr. room, 1 dble., 1 sgle. for refined women. Pvt. gentile home. GE. 9488.

15TH ST. N.W., 4532—Large 3d floor front room; 2 or 3 girls; exc. transp.; out where it's cooler. GE. 3417.

16TH ST. NW., 1511—Nr. Scott cir., dble. rm., semipvt. bath. DE. 8696.

17TH ST. N.W., 1718—Singles and doubles available for girls or couples; $5 wk. to $30 mo.; all outside rms.; conv. downtown. HO. 5908.

Continued on Following Page

Rooms, Furnished 34

Continued From Preceding Page

21ST ST. N.W., 1512—Large dble. rm., twin beds, running water. $30 each per mo. DE. 9847. Mrs. Skinner.

23RD ST. NW., near War Dept.; front rm., ladies. $20 month. DI. 0202.

31ST ST. SE., 2005—Large double for employed married couple; single rm. for gentleman. LI. 7621.

134 B ST. N.E.—Half block from Senate Office Building; spacious single room, dble. bed, running water, semi-pvt. bath, $35 per month. Gentlemen only.

1416 LONGFELLOW ST. NW.—Delightful double room furn. as living room, with adjoining glassed-in sleeping porch. Southern exposure; convenient to transportation.

614 NICHOLSON ST. N.W.—Large master bedroom, private bath, twin beds; Christian home; 2 ladies. TA. 3674.

3711 KANSAS AVE. N.W.—Large room with twin beds; private bath and sitting room, 3 closets. Double or single. OR. 0423.

COOL, newly furn., airy room overlooking Potomac Valley. 5169 MacArthur blvd. nw. D-4 bus to door or Glen Echo streetcar. Phone OR. 2151.

DOWNTOWN—Coywood Apts. 1225 L st. nw. (apt. 45); nicely furnished dble. bedrm., gentile home, employed couple or 2 ladies. $10 wk. ME. 1610.

NICELY FURN. ROOM, double bed; laundry priv.; unl. phone; on Chillum bus line. RA. 5239.

A COOL twin bedrm., pvt. bath; Chevy Chase area; pvt. home; 2 bus lines; breakfast optional; $30 each. EM. 9262.

LOVELY neighborhood, west of Shoreham; detached home; porches, quiet room, Semi.-pvt. bath, for Christian gentleman, $45. 3002 32d nw. WO. 1527.

CATHOLIC CLUB. 1719 Rhode Island ave. nw.—Single room for young girl; $35 monthly.

NEWLY REDEC. front room, kitchen, laun. priv.; just off Ga. ave., nr. N. H. Empl. woman desired; gentile home, no other roomers; $45 mo. RA. 3680.

NICE ROOM, reasonable; use of Steinway grand only to musician. TA. 7425.

IDEAL TRANS.—3337 18th st. nw. in Christian home; large, attractive furnished 2nd floor front rm.; semipvt. bath; for 1 or 2 young ladies; $60 per mo. CO. 5327.

ROOMS furnished, double and single. Call for information, RE. 9704.

COLORED, Girard st. N.W., 763—Men to share rm., $5, $6 wk. ea. CO. 4737.

COLORED (Spring rd .nw.)—Large front rm., for conserv. couple. HO. 8163.

Rooms, Suburban 35

VIRGINIA

ARLINGTON—Large attrac. room, twin beds; unl. phone. Men only. CH. 5949.

Rooms, Unfurnished 36

734 NEWTON PL. NW.—Colored, front room for employed couple. Call before 10 a. m. or after 6 p. m. TA. 7698.

COOL front double rm., $40 unfurn.; $50 furn.; exc. trans. EM. 3226.

Housekeeping Suites 37

BLADENSBURG RD. NE., 1900—New furn. room for couple in priv. home, light housekeeping. FR. 4431.

Rooms With Board 39

BANCROFT HALL, 1810 Conn. Ave. N.W.—Twin terrace, twin bed room, also accommodations for 3. Excellent cooking. NO. 8594.

BELMONT RD. NW., 1827—Vacancies for "young" people; nicely furnished, clean cool house, porches and garden; delicious meals supplied, by our own farm; $45 each monthly. MI. 9435.

SINGLES or doubles with wholesome food; clean rooms; congenial atmos; bus or car service. NO. 4095.

ROOM AND MEALS AVAILABLE
Home cooking; reasonable prices.
CARROLL SPRINGS INN
Silver Spring, Md. SH. 9740-6485

Room, Board Wanted 40

2 SINGLE rooms, connecting bath, for mother and veteran son by July 1. Call Mrs. Merrell. DE. 0300. Ext. 310.

ROOM AND BOARD for employed mother and 8-year-old daughter. RE. 4142, Ext. 2172. Mrs. Anderson.

Convalescent Homes 44

NURSING HOME has vacancy for aged or invalid lady. 24-hour supervision, skilled nursing. Exc. food. Bed patient pref. refs. EM. 1908.

Apartments, Furnished 46

DUPONT CIRCLE—Sublet June 20 to Sept. 27. Attrac. furn. 2-rm. apt.; cooking facilities, piano, telephone; $330, full time. Call NO. 1841.

PARKFAIRFAX, Alex.—June 21 to Sept. 30, 2-bedroom garden apt., furnished. TE. 8171.

AVAILABLE IN JULY, newly furn. and redecorated, 1-bedroom apt. in modern apt. bldg. vic. of N. Hampshire and Missouri aves. Responsible couple only. Box 111, Washington Post.

EDUCATED girl, 23-26, wanted to share apartment, July through September; $35; references exchanged. Call DU. 0518 between 10 and 2.

VERMONT AVE. NW., 1324—Apt. for one, $38; for 3, $65; for 4, $85. CO. 5004.

WANTED young man to share well furn. and ideally located apt. HO. 5409 anytime after 6 p. m.

Apartments Wanted 48

AAF ex-Lieut. Col. and mother need 1 or 2 bedroom apt., furn. or unfurn. N.W. pref. Mr. Brown, DI. 2315.

AAF col. and wife desire unfurn. 1 or 2 bedrm. apt. in N.W. Up to $120 mo. TE. 5850.

AAF staff sergeant, wife and 8 mo. son urgently need furnished 1-bedroom apt.; must be permanent; $60 top rent; excellent references. NO. 4727.

A BACHELOR, young, quiet, needs furn. 1-room apt., kitchen, bath. Mr. Whipple. CO. 7701, ext. 101.

ADULTS (2), anxious to locate 2-bedroom apt., unfurn., perm.; exc. refs. Mr. Nelson. NA. 1230. 8:30-5 weekdays.

ADULT, refined, employed are we, Both Ex-Waves in your Navy. Attending school most every nite. Bedroom apt. would be all right. Miss Hall, DI. 7000, 8:30 to 5 days.

APT. WANTED—1 bedrm. furn. or unfurn., private bath. NW. pref.; perm.; excel. refs. EX. 7100, ext. 460. 9-5:30.

APARTMENT—2 or 3 rms., pvt. bath; permanent; Mount Pleasant section pref. Box M-359, Washington Post.

APARTMENT, unfurn., urgently needed by student-vet and teacher-wife by July 1; best references. Scott. RA. 8445.

ATTORNEY, bachelor, quiet, studious, needs small apt. with kit., not furn.; exc. refs. Edwards, AD. 4728 till 1 p. m.

AUSTRALIAN BRIDE-TO-BE and employed vet very desirous of finding a one-room apt., preferably unfurnished. Can't afford anything ritzy, just want a nice, quiet, homey atmosphere. Please call Dick Rice, RA. 3378.

BACHELOR (vet.), young, stable, normal habits, desires small furn. apt.; pref. vic. 18th and Columbia rd. AD. 4873.

BUSINESS WOMAN, young, quiet tastes, moderate habits; seeking small, unfurn. apt.; exc. refs. Lord; NA. 9390, 9 to 5.

BUSINESS WOMAN, no drinking, smoking or pets, needs 1-bedrm. or l.h.k apt., furn. or unfurn., in good neigh.; conv. transp.; refs. exchanged. DI. 2078.

CAN YOU OFFER a 2-bedrm. apt., furn. or unfurn., to a young Navy chief? Reliable; good care; up to $90. RE. 7400, Ext. 71154.

CLERK (Vet.) and wife, quiet, dependable, need furn. or unfurn. apt., up to $80 month. WA. 7105.

CONGRESSIONAL SECY., hubby, capt. Maritime Serv., desp. need unfurn. apt., 1-2 bedrm. No children. NA. 3120, 350.

COUPLE, just married, desperately need apt., furn. or unfurn., with kitchen. GE. 0854.

CULTURED, elderly couple wish a quiet, airy, 2-bedrm. apt., unfurn.; NW. section pref.: area Wis. and Mass. OR. 0145.

EMPLOYED COUPLE, no children or pets, need 3-room furnished or unfurn. apt., N.W. or suburbs. DE. 7300, Ext. 505. Ask for Paul!

EMPLOYED couple urgently need 1-bedrm. unfurn. apt. LI. 0508, after 5.

FBI COUPLE wish furnished apartment; no children or pets. LU. 2174.

FOR UNCLE SAM we work, we slave; A small apt. is what we crave. 2 college grads desire apt., furn. or unfurn., vic. 18th and Columbia rd. nw. NO. 6202.

FORMER naval officer, permanently employed as aeronautical engineer and wife desire 1-2 bedrm. apt., unfurn.; vic. N.W. Exc. ref. NO. 3643.

GEORGE WASH. Univ. prof. and wife urgently need small furnished apt. MRS. WILBURN, SH. 0836.

G. W. U. LAW STUDENT, wife, both employed, desire 1 bedrm. apt. Pref. N. W. No children or pets. Perm. situated. DI. 1591 after 5 p. m.

GIRLS (2) desire furn. 2 or 3 room apt. in N.W., with kitchen and pvt. bath. Call Miss Mary Stone, TA. 1967, after 6:30 p. m.

GRADUATE student and wife urgently need apartment by July 1st. Call HO. 3546 after 7 p. m.

MOTHER and veteran son desire small furn. apt. by July 1. Call Mrs. Merrell. DE. 0300, Ext. 310.

NAVY VET. and wife, both empl. desire 2-rm., kitchen and bath apt., furn. or unfurn. HO. 7016 Sun. and after 6 weekdays.

NAVAL Research Laboratory physicist desires 1-bedroom unfurnished apartment, including kitchen, for wife and self before July 1. Call H. L. Clark, DI. 3230, after 6 p. m.

ONE OR TWO bedroom apt.; unfurn.; N. W. preferred; reliable couple. RE 7500, Ext. 73900, or HO. 6506.

PERMANENTLY employed local couple no children or pets, desire unfurn. apt. in N.W. or Maryland; no sharing; up to $70. HO. 3033 after 6 p. m.

PERMANENT Wash. couple desire 1-bedroom modern, unfurn. apt.; N.W.; no children; no pets. DE. 7975 after 5 p. m.

REFINED PROFESSIONAL GIRLS (3) need furn. apt., N.W. section. Call Miss Byrne, EX. 1000, Ext. 263.

SCOTTISH STAFF SERGEANT desires furn. apt., up to 3 bedrooms, for wife and 3 daughters (3½ yrs. and 9 mos.), shortly arriving from England. EX. 3020, Ext. 183, between 9 and 6.

Apartments Wanted 48

TWO YOUNG ladies desire to rent 1-bedroom furn. apartment in N.W. section; Georgetown preferred. Please call MI. 9875 between 2 and 5 p. m. on Sunday, 7 and 9 p. m. on Monday and Tuesday.

TWO YOUNG WOMEN, perm. status, desire furn. or unfurn. apt., Northwest section preferred. Call Miss Connor, DI. 2200, EX. 2235.

VET and wife-to-be; 1 or 2 rm. k. & b.; up to $50; furn. LI. 8042 eves.

YOUNG KINDERGARTEN TEACHER needs small apt. or priv. rms., vic. Bur. Standards, would like part-time child care arrangement in return. Miss Arthur, TA. 4792.

COLORED—Empl. lady, college grad., 2 children and empl. mother anxious for 2 bedrm. apt. DE. 5203.

COLORED, employed cple. needs 2-bdrm. unfurn. apt. Pref. N.W. MI. 5353 aft. 4.

Moving and Storage 49

ANDERSON TRANSFER CO.
Luggage, trunks, furniture. Reasonable rates. 1115 7th st. nw. RE. 3321.

BROTHER'S local moving, veterans; all-white help. OW. 6960—OW. 6183.

LEE'S MOVING
At your convenience. Large or small estimates cheerfully given. RE. 6490.

LOCAL MOVING, hauling, at your convenience. Park's Transfer. AD. 1537.

VETERAN STARTING BUSINESS will move you day or evening; reasonable rates. Light hauling a specialty. GE. 4651.

LIGHT HAULING, weekends. Reasonable rates. AT. 2077.

EX.-G. I.—Moving, hauling, storage; will move your trunk or house; special rates to veterans. John Glover, GL. 6160.

VETERANS—MOVING AND HAULING. New trucks; responsible help; insured cargo; est. cheerfully given. MI. 6189.

MARINE VETERAN—Luggage, trunks, light loads; 24-hour service. AT. 2759.

LIGHT HAULING
Immediate Service. Reasonable Rates. GE. 1375 (9 A. M.-5 P. M.)

Houses, Furnished 50

GEORGETOWN—House with garden from July to Sept. 15; 3 bedrms., 2 baths, living room, dining room, kitchen, maid's room and bath; $165 mo. MI. 2120.

LARGE detached brick house, N.W. section, $250 mo. For further information call EM. 1772.

SPRING VALLEY AREA
Lovely cool detached brick residence, overlooking Potomac River Valley, 4 master bedrooms, 3 baths, double garage. Recreation room and servants quarters. Immaculate condition. Excellent transportation facilities. 3 to 5-year lease to suitable tenant. $350 unfurnished. $450 furnished.
John R. deSibour & Co. NO. 5963

4 BEDROOMS, 2½ baths; shady, cool yard; near Pentagon; $165 mo.; June 16 to Aug. 31. ALex. 9612.

ACCEPTING applications for large, nicely furnished home, restricted neighborhood in nearby Md. Available July 1, 2 months' rental at $300 per month.
E. M. FRY, INC., Realtors
WI. 6740 7240 Wisconsin Ave.

Houses, Unfurnished 51

SPRING VALLEY
A fine home of 4 bedrooms, 2 baths, plus 2 servants' rooms and bath; large liv. rm. and recr. rm.; beautiful grounds; $350 mo.; 5-year lease.
ALFRED TAYLOR & CO.
CO. 3322. Eves., DE. 0222.

Wanted to Rent 53

A SOFT-BITTEN newspaperman, gentle wife, 2 worried children and melancholy dog need 3-4-bedrm. unfurn. house in N.W. Write Box 160, Wash. Post.

ADVANCE rent; reliable couple, no children or pets, desire long-term lease furn. 3-bedroom, 2-bath house in good residential section of nearby Virginia. CH. 8553.

ARMY colonel and wife and 2 children wishes to rent 3-bedroom home. Call Cantwell, PR. 8260, ext. 128.

AUSTRALIAN EMBASSY official requires furnished house in D. C. or nearby Va. or Md; from July 1. McClintock, MI. 9000 or CH. 5265.

CHEMIST, wife (2 child.), perm. res., urgt. need 2-3 bedrm. house or apt. Pref. S.E. TR. 2424, ext. 245. Lander.

CHRISTIAN family, 2 adults and 2 children, urgently need unfurn. house. N.W. or Va. GL. 6265.

DIPLOMATIC couple urgently desires 2-bedrm. unfurn. apt. or house (pref. detached), N.W. or suburban Wash.; will pay up to $110. OR. 2590, OR. 3480, AD. 2463.

DOCTOR and family desire 2 or 3 bedrm. apt. or house unfurn. Write Box M-343, The Washington Post.

ENGLISH ex-officer, wife and baby wish to locate apt. or small house with garden if possible by Sept. 16 or before; refined couple. Will be desirable tenants. Max. $85 mo. Write Box M-345, Wash. Post.

FORMER MILITARY ATTACHE and wife recently returned from 4 years duty Middle East, now permanently Washington, urgently require 2 bedrm., unfurn. apt. or house, nearby Va., Md., or N.W. Washington. Up to $90 monthly; year's lease, references furnished. AD. 4288.

GOVT. EMP., perm., wife and 2 children being transferred from Cleveland; need 2 or 3 bedrm. unfurn. house or apt near transp., schools, July 1; reas. rent; considerate tenants. Miss Graham, MI. 5600, Ext. 223.

GOVT. OFFICIAL with adult family desire 4-bedroom unfurn. house, Silver Spring or N.W., up to $125; excellent local references. Box M-321, Washington Post.

HOUSE SOLD. Must vacate. Need 2-bedrm. unfurn. house or apt. Reas. rent. S.E. pref., refs. LI 8174.

MILITARY PERSONNEL, stationed Andrews Field, needs furn. or unfurn. apts. or houses. HI. 1200, ext. 93, 8 to 5.

NEWSPAPERMAN, wife and 3 boys, 15, 10 and 5, must vacate. Would like 2-bedroom furnished apt. or house. Best references. Permanent. Call DI. 3125, apt. 451.

NAVY CAPTAIN and family desire 3-bedroom unfurn. house. CH. 2085.

NAVY COMDR. (perm.), wife, 2 daughters, need 6-rm. furn. home. Pref. Md. sub. SH. [illegible] or RE. 7400, Ext. 2539.

NAVY OFFICER, wife, 2 small children, need 2-3 bedrm. house. Comdr. Rice, RE. 7400, ext. 5578, days; SH. 4784 anytime.

PERM. Johns Hopkins engineers and scientists need unfurn. houses and apts.; refs. Call SH. 7700, Ext. 125, Miss Dolan.

PHYSICIST (NBS), nurse-wife and 4-yr. son desire unfurn. apt. or house; exc. refs. TA. 5443.

PLUMBER, wife and 1 child being evicted, desperately need unfurnished house or 2-bedroom apartment; will consider Washington, nearby Va. or Md.; will be permanent. Call CH. 5132.

RAILROAD traffic representative desperately needs 2-bedrm., unfurn. apt. or house; sub.; consider anything; $90 max. NA. 0638, 9 to 5. GE. 4362, eves.

REGULAR ARMY COLONEL, perm. assigned Wash., desires rent 3-bedroom unfurn. house. Call HO. 3758.

RETURNING VETERANS and other employes of Capital Transit Co. urgently need family housing. If you have a house or apartment with kitchen and bath to rent to a couple or a family with children, phone MI. 6363, Ext. 672, Monday through Friday, 9 to 5 p. m. Please do not phone about furnished rooms without private kitchen and bath.

STATIONED in Naval Ordnance plant, Alex., naval officer, wife and 3 children desire furn. or unfurn. 2-bedroom house or apt., for 1 year or longer; excel. references. TE. 2319.

SMALL furnished apt. for 2 refined adults; good references; prefer northwest section, Chevy Chase or Bethesda. WI. 3010.

2-BEDROOM, furnished apartment or house. Up to $125 month. HO. 2104, Ext. 526.

Offices, Studios—Rent 55

ARCHITECTS or accountants, one large and one smaller room on ground floor, $50. Apply John Lipscomb, 2909 M st. nw. (Penna. ave. at 29th st.) MI. 0600.

AVAIL. JULY 1—1-room unfurnished office; excellent location; 17th and G sts.; approximately 12x17; no lease required; $65 a month; telephone and receptionist service if desired for nominal fee. DI. 8665, 9 to 5.

BEAUTIFUL business suite available July 1st at the Willard. Phone Carey Winston Co. Property Managers, RE. 3773.

2 ROOMS desirable for doctor or professional man, in small doctor's bldg. Central location. DI. 2641.

OFFICE, downtown, 2 light rooms, private wash room, 2nd floor; $65. 1212 New York ave. nw. NA. 0779.

EXCELLENT LOCATION on L st. nr. 14th; 2,000 sq. ft.; plenty of light; one room 18x90. Call Dixie Realty Co., NA. 8880.

$30 A MONTH
For a very desirable office in newly remodeled building, 12th and K sts. nw. This should be grabbed up immediately.
KAY REALTY CO. RA. 2200

CENTRALLY LOCATED
2 offices, ground floor, large apt. building, switchboard service; available at once. 2514 14th st. nw. AD. 2363.

1100 Block Conn. Ave.
Near Mayflower Hotel. 500 sq. ft. on 2d floor of up-to-date bldg., immediate occupancy. Call Mr. Mitchell with
Robert L. McKeever Co.
REALTORS
Shoreham Bldg. NA. 4750.

14TH & PENN. AVE. N.W.
Completely redecorated office suite, consisting of 3 rooms, foyer and bath available for immediate occupancy. Reasonably priced. Call EX. 1398.

1620 2ND ST. S.W.
ONE-ROOM OFFICE
New office building to manufacturing agency or similar business. Conveniently located to uptown. TR. 3300.

14TH AND L STS. NW.—Store rm., 3 rms., bath, furn. or unfurn. ME. 2314.

Offices, Studios—Rent 55

PHYSICIAN'S OFFICE. 2d floor of professional bldg. at 3315 16th st. nw., between Park rd. and Monroe st., beautifully decorated; all utilities furnished. 1,200 sq. ft. of space. Call HO. 5358 or GE. 1397 to inspect.

SINGLE OFFICE
Available in first-class downtown hotel. For information
WRITE BOX M-330
WASHINGTON POST

Excellent Downtown Locations
Single offices, $40 and up; suites 2 to 14 rooms, $75 and up. Call til 9 p. m.
1st National Realty Corp.
RE. 3533. 905 15th St. N.W.

Garages Wanted 58A

GARAGE WANTED, vic. 17th and Mass. nw. MI. 6446, ext. 307 after 7 p. m.

Business Property, Rent 59

APPROXIMATELY 8500 SQ. FT. of modern office, display and storage space; 2 floors; loading platform and large parking space; 2d commercial; available Sept. 1; earlier occupancy can be arranged if necessary. Convenient downtown location. Ideal for distributor.
J. A. WINBERG CO., Realtors
1707 H St. N.W. NA. 5500

Business Property, Sale 60

ON ROUTE NO. 1
26 miles from D. C., 2½ acres, 240-ft. frontage on highway. Equipped store, gas station, materials on grounds for 2 cabins. An attractive 5-room modern bungalow For sale due to illness of owner.
L. McGEE KING, Realtor
OL. 5273. CH. 5508.

7-Room Bungalow
Zoned 1st Commercial.
J. LEE PRICE
2303 S. Arlington Ridge Rd.
JA. 1504. IVy 1272.

TO BUY OR SELL
Business or Property, Call
AUERBACH & CO. DI. 3131

20TH ST. N.W. AT K
2-story brick building. Only $15,000. Also 3-story and basement brick at $24,750. Plans at office. Mr. Poole.
DRURY REALTY CORPORATION
1737 K St. N.W. RE. 1133
Eves., SH. 3292

ATTENTION
DOCTORS, LAWYERS
REALTORS & INSURERS
Commercial brick house adjoining new radio bldg. in Arlington County. Adjacent to Courthouse sq., Colonial Village and Wilson blvd. 4 rooms and bath on 1st floor, 2 rooms and bath on 2nd floor and an extra room and lavatory in basement. Ample parking space; oil heat. Now vacant. Immediate possession. Open for inspection daily, 10 to 6. Other hours by appointment.
GEORGE MASON GREEN CO.
2840 Wilson Blvd., Arlington, Va.
CH. 3838 Eves., GL. 3838

K ST. N.W.
Just west of Conn. ave., 3-story and basement brick, modern store, 2 apts. above, 20x60 ft. garage in rear. Mr. Manuel
DRURY REALTY CORPORATION
1737 K St. N.W. RE. 1133
Eves., EM. 5386

2ND COMMERCIAL
LOCATED S.E. NEAR NAVY YARD ON NEW JERSEY AVE.
Now has 5 row houses which can be converted to warehouse or other type building.
Paul P. Stone, Realtor
OR. 2244

Industrial Property 60D

INDUSTRIAL LAND
Already zoned 60,000 sq. ft. between street and RR siding, $2 per sq. ft.

WAREHOUSE
Beautiful new combination warehouse and office, fireproof; on street and RR siding, 110x125, 80c per sq. ft. per year.
DICKSON & REDDING
OL. 7151; evenings, OL. 2084.

Commercial Sites 60E

SILVER SPRING
1st commercial on Georgia ave.; reasonably priced. Call Mr. Lor, LOWERY & MELTON, REALTORS. SH. 9200. Eves. SLigo 3375.

Commercial Sites 60E

Attention, Manufacturers, LAUNDRIES, ETC.
Approximately 175,000 sq. ft. of 2d commercial property, ideally situated in NW. Priced very reasonably. For further information, call Mr. Talbert, with
B. J. CRIVELLA, INC.
3418 14th St. NW. AD. 0600

Stores, Rent 61

802 F ST. NW.—Store. See IDEAL OPTICAL SERVICE, same address.

EXCELLENT 14TH ST. N.W.
Location, 40-ft. frontage, with large plate-glass show window; over 4,000 sq. ft. of floor space, drive-in entrance from 14th st., and also from alley. High ceilings and mezzanine in store with ample shop or storage space. Perfect setting for automotive agency. Owner will make interior changes to suit tenant. Available for long lease at reasonable rental. Call Mr. Baldwin, MI. 4311, with
JAMES L. DIXON & CO.
1739 Conn. Ave. N.W.

Sale Investment Property 62

APT. HOUSE
4 units: 3 4-rm. apts., 1 2-rm. apt., each with bath; oil heat; good investment; $5000 handles.
Owens Realty, ME. 0486

INCOME OF $5,000 YR.
Large corner brick, in Northeast location, 7 apts. with 7 refrig's. Completely furnished. Selling under $25,000. Call Mrs. Slyman at the
GEM REALTY CO. NA. 2667
Eves., LU. 5084

CALL US FIRST AND WE MIGHT HAVE WHAT YOU ARE LOOKING FOR.
NORTHWEST SECTION
Colonial brick apartment house. Excellent condition; 18 units. Modern baths and kitchens; Venetian blinds. Annual income, $10,000. Call Mr. Davis, DE. 1160—DU. 0930.

VA.—8-unit brick apt., excellent income; reduced for quick sale. W. D. Whitener, broker, OX. 2648 eve.; Sun., DI. 6212.

16-UNIT APT. BUILDING
ON K ST. N.W.
Near new G.W. Hospital, 90-ft. frontage, 9898 sq. ft. ground. This historic building ideal for remodeling with Georgetown Atmosphere. Site alone worth more than low price asked. Mr. Manuel
DRURY REALTY CORPORATION
Eves., EM. 5386

ROOMING HOUSE
Vicinity Dupont Circle
Brick, 12 rooms, 3 baths, full basement with street entrance; property zoned first commercial. See Mr. Dodge, Jr.
WEAVER BROS., INC.
Washington Bldg. DI. 8300.
Evenings, CO. 5940.

4-FAMILY FLATS
A new group of 16 4-family buildings that are less than 5 years old. Priced at $20,950 with $13,000 first trust at 4½%. Each apartment rented for $59 a month, which shows a good return. A perfect opportunity for a home and investment. Well located in most convenient section of Alexandria, with transportation within 1 block. For appointment to inspect call Mr. Payne, MI. 4280, ext. 611, with
BEITZELL
DI. 3100.

INVESTIGATE
This Investment
DOWNTOWN PROPERTY, one block from primary retail shopping street, now occupied as parking lot and will earn 7½ net on investment. Official study and report indicates need for a particular type of improvement which will materially increase net return.
We invite discussion with investors seeking safe placement of funds.
J. A. WEINBERG CO., Realtors
1707 H St. N.W. NA. 5500.

Real Estate Loans 63-A

LOANS TO D. C., MD., VA. HOME OWNERS without excessive title charges or appraisal fees. Low rates.
SECURITY FINANCE CORPORATION
838 Investment Bldg. DI. 8672.

CASH for 2d trust notes; quick settlement. Fulton R. Gordon, 1427 Eye st. nw., DI. 5230. Brokers, attention.

1ST AND 2D TRUST LOANS—Prompt and courteous service, low rates. Before borrowing, call Colonial Investment Co., 817 9th st. nw., RE. 6650.

MONEY ON FIRST OR SECOND TRUST
Prompt Action. Reasonable Rates. Nearby Md., Va., or D. C. Property. The American Co., 807 15th. NA. 8032.

MONEY ON SECOND TRUST
We will buy second trust notes, D. C., nearby Md. or Va. Reasonable rates. NATIONAL MORTGAGE INV. CORP., 1312 New York Ave. N.W. NA. 5833.

Sale, D. C. Houses 64

American Univ. Park Area
Brick, corner lot, all large rooms. First floor has center-hall, living room, fireplace, dining room, modern kitchen and sun parlor, 3 bedrooms and nursery on second floor. Oil h.-w. heat. Detached garage. First time offered. Owner leaving town. Priced low at $21,500.
GRAHAM-HALL
Realtors. WI. 3250.
Eves. Mr. Perry LU. 3167.

American University Park
2 beautiful new detached brick homes ready for occupancy within 30 days; nice living room with fireplace and extra large steel casement windows; dining room has double French doors opening onto concrete porch; beautiful modern kitchen, 3 bedrooms and bath, ample closet space. Many other unusual features including new fin-type recessed radiators. Price only $19,950. Call
VICTOR WICKERSHAM
ABC REALTY & DEVELOPMENT
4625 41st St. N.W. OR. 2100.

BRIGHTWOOD, $11,950
Brick semidet. 6 rooms, bath, full basement; garage; oil h.-w. h.; tenant-occupied.
Frank S. Phillips DI. 1411

BRIGHTWOOD
NEAR KANSAS AVE. AND GALLATIN
Colonial row brick, 20 feet wide; concrete porch, large living room, dining room, kitchen, den, 4 excellent bedrooms, full basement, gas h.-w.h.; detached brick garage. Truly a real value and priced to sell today.
Floyd E. Davis Co., NA. 0352

BRIGHTWOOD
First offering of this attractive row brick home, in the heart of Brightwood. Occupied by original owner. This house is in immaculate condition; 1st floor contains reception hall, living room with fireplace, dining room, streamlined kitchen, rear screened porch; 2d floor, 3 excellent bedrooms and 2 all-tile baths with showers. Basement has finished recreation room with fireplace, laundry tubs; gas automatic heat; steel beams, slate roof, Venetian blinds; beautiful natural oak trim; detached brick garage. This house must be seen to be appreciated, and it will appeal to the most fastidious buyer. Act quickly on this one! For further information, call Wesley Ditto, MI. 4311; eves., TA. 9215.
With JAMES L. DIXON
1739 Connecticut Ave.

BURLEITH
Near Western High School, semidetached, 2-story and basement brick, contains 4 bedrooms. Priced $13,500. For appointment to inspect call trust dept.
National Metropolitan Bank
613 15th St. NW., NA. 1308.

CHEVY CHASE, D. C.
Detached brick containing large living room, extra-large dining room, nice kitchen and breakfast nook on 1st floor; 3 twin-bed rooms and two baths on the 2nd floor; large paneled room and storage room on the 3rd floor; knotty-pine recreation room and full bath in the basement, built-in garage, oil heat, slate roof and electric refrigeration; beautiful condition; broadloom carpets and venetian blinds are included. Owner, an Army officer, has been transferred from the city, is anxious to sell quickly and will give immediate possession. Phone Mr. Ray, with
SHANNON & LUCHS CO.
1505 H St. N.W. NA. 2345
Eves., DE. 1872

CHEVY CHASE
A home containing 3 large bedrooms, 2 baths, maid's room and ½ bath; redecorated and in excellent condition; a moderate down payment and easy financing will take this lovely Chevy Chase residence quickly off the market, located for good living. Call for full particulars.
PAUL P. STONE, REALTOR, OR. 2244

CHEVY CHASE
Only $22,222.22 buys this 7-room modern brick, near Military rd. and Conn. ave.; no restriction on the size of the family; this is completely reconditioned throughout; accessible to everything; financing is easy. Buy today—move in tomorrow—don't delay. Call
VICTOR WICKERSHAM'S
ABC Realty & Development Co.
OR. 2100.

CHEVY CHASE, D. C.
Brick, 6 years old, in a most convenient location to schools, transportation, shopping, churches. 6 rooms, 3 bedrooms, 2 baths, modern kitchen, screened porch, gas a.-c. heat. Can buy with $2500 cash. Call OR. 0048 till 9 P. M.
REALTY BROKERS, INC.
5506 Connecticut Ave. N.W.

CHEVY CHASE, D. C.
Modern, detached brick, 5 bedrooms, 3 baths, double garage, maid's room and bath. This is one of the best homes we have to offer.

BETHESDA
Modern brick bungalow, 5 rooms, bath, oil heat, large lot, excellent condition. Good buy.

SILVER SPRING
Modern, detached brick, 5 rooms, bath, large lot, excellent condition. Priced to sell immediately. To inspect these homes call
CHARLES H. OMO
SLigo 6179 until 9 p. m.

CHEVY CHASE, D. C.
Located on beautifully shaded street, 2 blocks off Connecticut ave., in very finest neighborhood, with 32-foot living room and 18-foot dining room, large center hall—is ideal for entertaining. 4 twin-bed size bedrooms, 2 full baths, 2 sleeping porches. Paneled den and powder room on 1st floor. Maid's living room, bedroom and bath in basement. Oil hot-water heat, built-in garage. Call for appointment
EDW. C. HOLMEAD
Realtor—SH. 6200 Till 9 P. M.

CLEVELAND PARK
Excellent location. Completely redecorated throughout. Priced for quick sale. This spacious home contains 8 rooms, 3½ baths, maid's room and bath, oil heat, garage. Call OR. 0048 till 9 P. M.
REALTY BROKERS, INC.
5506 Connecticut Ave. N.W.

COLONY HILL
NEAR FOXHALL ROAD
Classic in authentic Early American architecture in one of Washington's restricted residential sections. This beautifully proportioned brick home is located on large lot with view of Georgetown and Potomac River, and has 6 master bedrooms and 4 baths; library with fireplace and lavatory on 1st floor; exceptionally fine mantels; recreation rm. with bar in basement; maid's room and bath; gas h.-a. heat; 2-car garage. It is seldom we have the privilege of offering so fine a property to the discriminating buyer. Shown by appointment only. Call Mr. Addison, NA. 9300; eves. & Sunday, Fairfax 181-W-3.
BOSS & PHELPS, INC.
1417 K St. N.W.

GEORGETOWN
For sale, several blades of grass together with a quaint little 2-bedroom town house having all of the appointments, luxuries and appeal that could be desired.
The price, $15,900, includes the bricks in the 2 fireplaces, a big oak tree in the garden and a small brick guest house. DE. 8517.

GEORGETOWN
Large attractively decorated, semidetached brick, 3 bedrooms, 3 fireplaces, 4 baths, nice gardens, vacant. $27,500.
Nicely remodeled brick. 2 bedrooms. 1½ baths. Immediate possession. Under $18,000.
To remodel: 18th Century detached brick, 6 rooms, bath. Vacant. $14,750. Large garden.
Unusual brick, 6 rooms, h.-w.h., bath. Very large lot. $20,000.
Albert H. Stevens, Realtor
MI. 2900 3372 P St. N.W.

Sale, D. C. Houses 64

CONN. AVE.
NEAR MILITARY ROAD
Detached brick containing 8 large rooms, including 1st-floor library, 4 bedrooms, 2 full baths on 2nd floor. Extremely well located for professional man. DI. 1015 till 9 p. m.
WM. H. SAUNDERS CO., INC.

GEORGETOWN
This finely constructed 2-story row brick ½-block off Wisc. Ave. is convenient to transp., stores, schools, churches and Georgetown University. Downstairs living room, dining room, modern kitchen, lavatory. Upstairs, 2 bedrooms with large double closets, complete bath, gas h.-w.h., full basement, back yard, 2-car garage. In excellent condition.
Wm. H. Saunders Co., Inc.
DI. 1015.

INGRAHAM N.W., NR. 13TH
$12,500
Excellent Dunnigan-built row brick home, containing 6 rooms, bath, 2 rear porches, full cellar, h.-w. h., deep lot and detached garage. Terms to suit.
R. A. HUMPHRIES
Realtor
808 No. Cap. NA. 6730

MICHIGAN PARK
In that delightful neighborhood of Sargeant rd., Michigan and South Dakota aves. N.E., modern 2-story and cellar, semidetached brick, six rooms, bath, recreation room, hot-water heat, oil burner; lot 28x110. Price $13,950.
L. T. GRAVATTE
REALTOR
729 15th St. N.W. NA. 0753

WOODRIDGE BARGAINS
Dandy 6-room brick, 3 bedrooms. Close to stores, schools and transportation. Only $12,500. Terms.
Lovely 5-room bungalow, large rooms, floored attic; lovely lot, garage. Bargain at $10,000.
Other Bungalows and Houses. Terms.
H. C. MAYNOR
2002 RHODE ISLAND AVE. N.E.
NO. 4338.

RIVER TERRACE, 254 33d st. ne.—R. J. Karon, owner, leaving city. 2-story brick row, 5 yrs. old. 5 rms., basemt., tile bath; gas A. C. heat; front, back yds.; immed. poss. If desired, some household equip. All A-1 cond. Quick sale; terms. Come or phone daily, 7 p. m. to 10. Sat., Sun., 1 to 6 p. m., FR. 0213.

ATTENTION, DOCTORS
On Minn. ave., near Good Hope rd., this property has excel. proximity to public transp., schools, churches, lodges, secret orders and complete shopping center; det. brick stucco, 7 rooms, 4 bedrooms, 2 complete baths; nice lot, 90-ft. frontage; oil h.-w. h., refrig., stove, full basement; reduced to $17,500 for quick sale. Shown by appointment only.
VICTOR WICKERSHAM'S
ABC REALTY & DEVELOPMENT CO.
4625 41st St. N.W. OR. 2100.

POSSESSION AT ONCE
Lovely detached Spanish type home, 2-bath, completely redecorated; recreation room, oil heat, deep shady lot, asphalt drive. Phone AT. 5343 for appt.

OVERLOOKING BEAUTIFUL PARK
9-room, modern, 3-bath brick, in Woodley Park, this home has everything, exposure on 2 streets, near schools, transportation, shopping, yet located in restricted, quiet, friendly neighborhood; owner leaving next week. Don't delay. Call today. We list houses in the morning, sell them at noon and let the new owner move in that night.
VICTOR WICKERSHAM'S
ABC REALTY & DEVELOPMENT CO.
OR. 2100.

BARNABY WOODS
Red brick colonial, center entrance, 25-foot living room and screened side porch, large dining room, de luxe kitchen and powder room on 1st floor; 3 bedrms, 2 tile baths and double sun deck on 2d floor; storage attic, beautiful recreation room with fireplace and full bath, maid's room; oil a.-c. heat; built-in garage; nicely landscaped lot 145 feet deep. This is a very unusual offering, seldom found on this market. Truly priced right.

BETHESDA
$15,950
Detached brick on a beautiful shaded lot. Offered today for 1st time. There are 3 lovely bedrooms on 2nd floor; living room, dining room, kitchen on 1st floor. Will sell fast. See it today.

CHEVY CHASE, D. C.
Located in one of the finest sections of this desirable area; just 1 block from Conn. ave.; this lovely modern brick home is definitely a buy at the low price offered; lovely living room, with open fireplace; attractive dining room with large picture window, ultra-modern kitchen; 3 beautiful bedrooms upstairs and 2 tiled baths; knotty pine recreation room, gas a. c. heat; fenced rear back yard; detached brick garage; short walking distance to all schools and shopping. A rare bargain at $17,950.

DUTCH COLONIAL
CLEVELAND PARK
This home is in immaculate condition. The owner is leaving the city; 1st floor, living room, dining room, den; 2d floor, 3 bedrooms and bath; beautiful garden. Price $18,950. See it today.

16TH ST.
Brick detached, only 6 years old; this is a real home in a park-like location; 1st floor has large living room, dining room, large kitchen, powder room; 2nd floor has 3 large bedrooms, 2 baths and a finished third floor; basement has recreation room. See this excellent property today.

Conn. Ave. Section
Detached home on a beautiful lot about 200 ft. deep. This property has a very large living room, dining room, den, kitchen and solarium on 1st floor. 5 bedrooms, 2 baths, 2d floor. Finished room in atic. 2-car garage. This is a real opportunity to locate a home in this very desirable location. Priced to sell. $28,000.

CHEVY CHASE
$17,950
One of the most charming homes it has been our privilege to offer in this price range. You must see for yourself to appreciate it, the beautiful large living room with open fireplace and bay window on each side, is but one of the many unusual features. A large deep glassed enclosed porch overlooks the prettiest formal garden in this vicinity, with the dining room's picture window commanding a fine view. Lovely kitchen, 2 master size bedrooms with exceptional closet space, and one tile bath on 2d floor. Maid's room and bath, new Bryant gas h.-w. heating unit. Storm windows, detached garage.
F. A. TWEED CO.
5504 Conn. Ave. N.W.
EM. 1290 until 9 p. m.

FOXHALL VILLAGE
CONVENIENT TO PENTAGON AND DOWNTOWN WASHINGTON
1509 FOXHALL RD. N.W.
OPEN DAILY 1 to 6
Early Possession
Owner Moving to Larger Home
3-bedroom brick with sleeping porch, excellent recreation room, gas heat, detached garage, nicely planted yard.
To reach: Out Wisconsin ave. to Reservoir rd. (first street above Q st.), then left to Foxhall, then left to 1509.
W. C. & A. N. MILLER
DEVELOPMENT CO.
Builders and Developers of Wesley Heights and Spring Valley
4830 Mass. Ave. N.W. OR. 4464

HAMPSHIRE KNOLLS
Bungalow, brick (about 5 years old); 6 rooms and bath; air-conditioned heat; large lot; immediate possession; $13,000.
A. D. Crumbaugh, Realtor
4906 Wis. Ave. WO. 1-2-6-4

Sale, D. C. Houses 64

Nr. 14th & Allison N.W.
First offering of this attractive 23-ft. row brick home, just redecorated and in excellent condition; 4 spacious bedrooms, modern kitchen and new oil burner are but a few of the attractive features; presently occupied by a doctor who has just purchased a new home. Priced for quick sale at $16,950.
FRED A. SMITH, Realtor
Exclusive
1113 17th St. N.W. RE. 6661

UNDER $15,000
A lovely semidet. home in Chevy Chase; close to schools and transp; 3 bedrooms with large encl. and heated sleeping porch; liv. rm., din. rm., den and kitchen on 1st floor; stairway to attic; full basement; built-in garage; oil h.-w. h.
ALFRED TAYLOR & CO.
CO. 3322. Eves., DE. 0222.

VACANT—DET. HOME
Nr. Walter Reed, liv. rm., din. rm., kit., den, 1st fl.; 3 bdrms, bath, oil heat; bath in basement, newly dec., garage, large yd. The price has been reduced. Dixie Realty Co., NA. 8880.

LET US SELL YOUR HOME
We have sold 98 homes in the last 120 days. Call us for immediate appraisal and quick results.
VICTOR WICKERSHAM'S
ABC REALTY & DEVELOPMENT CO.
OR. 2100.

FOR SALE
AT
A REDUCED PRICE FOR THE FIRST TIME.
THIS MAGNIFICENT all-brick home, located on beautiful West Virginia ave., 2½ blocks north of Florida ave., is now offered for sale; owner-occupied.
For Full Information Call
SMITH REALTY CO.
809 Eye St. NW. AD. 8923.

Vacant Row Brick
IMMEDIATE OCCUPANCY.
Excellent location, large rooms, detached garage, automatic gas h.-w. h. Inspect today.
B. J. CRIVELLA, INC.
3418 14th St. N.W. AD. 0600.
Open Sundays, 1 to 5 p. m.
Weekdays until 9 p. m.

ATTRACTIVE
3-bedroom, 2-bath home in restricted suburbs close to Westmoreland Circle. 1st floor lavatory. Maid's room and bath, nice garden, $22,500. Mrs. Grady, OL. 5464—DE. 1164.

HERE IT IS
The bargain you always hear about. Neighborhood comparison proves that this prewar built 6-room row brick is under priced $1,000. Located on 36th st., one block from Minn. ave. and shopping; 30-day possession, with reasonable terms at the low asking price. Call RE. 6650 until 9 p. m.
Colonial Investment Co.

A GEM
FOR DISCRIMINATING PEOPLE
1206 Gallatin St. N.W.
Center hall Dutch Colonial, lge. liv. rm. with fireplace, din. rm. Modern kitchen and pantry. 3 bedrooms, 1½ baths, lots of closets and storage space. Weather stripped and insulated. Oil h.-w. h. 3 porches, full basement with laundry trays. Maid's rm. adaptable for lovely recreation room. Lovely large shady lawn. Immaculate and perfect condition throughout. Detached garage. Exclusive
CARTER REALTY CO.
2813 14th St. N.W. DU. 5067-6063
Eve's. and Sun. RA. 5644

NR. 14TH & SPRING RD. N.W.
Semidetached brick in excellent condition. 6 rooms, bath, full basement; new oil air-conditioned heat. $12,950.
Frank S. Phillips DI. 1411

VACANT
A splendid row brick home with 6 rms., 3 bedrms., tile bath, located in a convenient ne. section. Just redecorated and ready for immed. occupancy. Only $11,000. Call MEt. 1143 until 9 p. m.
J. WESLEY BUCHANAN
REALTOR.

VACANT
6-room brick, semidetached, in good condition; gas heat; built-in garage; just a half block off Rhode Island ave., makes this a perfect location. For information call Mr. Middleton, WA. 7116, with
BEITZELL
DI. 3100.

OPEN, 6:30-8:30 P. M.
5544 29th St. N.W.
"Turn right off McKinley St." New 6-room detached colonial brick with 1st floor lavatory, mirrored fireplace and porch. Liberal financing, $22,950. W. Schuyler Matthews & Co. DU. 6023.

New Miller Built House
In Good N.W. Location
FOR THOSE SEEKING COMFORT, QUALITY & ENVIRONMENT
3900 48TH ST. N.W.
OPEN DAILY 1 TO 6
Brick colonial containing good-sized hall, large living room with picture window, and opening onto porch, dining room 1st floor lavatory and well equipped kitchen; 3 bedrooms and 2 baths on 2d floor; 2 bedrooms and bath on 3d; built-in garage, automatic gas air-cooling and heating system.
To reach: Out Massachusetts ave. to 49th st., left to Sedgwick st., then left to corner of 48th and Sedgwick.
W. C. & A. N. MILLER
DEVELOPMENT CO.
Builders and Developers of Wesley Heights and Spring Valley
4830 Mass. Ave. N.W. OR. 4464.

1731 HARVARD ST. N.W.
16TH AND COLUMBIA RD.
Exhibit Home—Beautifully Furnished. Overlooking Rock Creek Park, Mt. Pleasant; brick, practically new; $12,950; terms, $5,450 cash, balance $56.25 mo.; Possession (22 sold). Open daily, 3 to 6 p. m.
SHAPIRO, INC.
ME. 1717 Eves., CO. 8414

BUNGALOW
VACANT, FOREST HEIGHTS SE.—5 large rms. and bath; asbestos shingle; full basement; oil h.-w.h.; full attic; large lot. Owner leaving city and must sell. For details call till 9 p. m. weekdays; Sun.: 12 to 5.
Wm. Calomiris Properties, Inc.
1012 17th St. N.W. DI. 1655.

FIRST OFFERING
of a lovely detached 3-bedroom home in the District, close to everything. The garden is unusually attractive and the landscaping makes the home completely private. Steel beam construction, stone foundation, oil heat. For appointment to inspect call Mrs. Kadow, with
James L. Dixon & Co.
1739 Conn. Ave. N.W.
MI. 4311 Evenings, OL. 8072
EXCLUSIVE

POSSESSION
$1,500 DOWN—2ND AND CHANNING ST. N.E.—6 lovely rms. and bath; 2-story brick; 2 rear porches; full basement; h.-w.h.; coal; built-in garage; a-1 condition; conv. to everything. Move in with deposit. Very reasonable terms. Call till 9 p. m. weekdays; Sun., 12 to 5.
Wm. Calomiris Properties, Inc.
1012 17th St. N.W. DI. 1655.

ONLY $950 DOWN
Corner brick, 6 rooms, automatic heat, detached garage. Good location.
B. J. CRIVELLA, INC.
3418 14th St. N.W. AD. 0600.
Open Sunday, 1 to 5 p. m.
Weekdays until 9 p. m.

Sale, D. C. Houses 64

NR. CATHOLIC UNIV.
An exceptionally fine row brick home in immaculate condition and extremely appealing. Side hall, living room, dining room, sun room, modern fully equipped kitchen; 4 rooms and bath on 2nd fl.; oil heat; nice lot; garage. Call Mr. Shackelford, NA. 9300. Eves. and Sun. SLigo 6608.
Boss & Phelps, Inc.
1417 K St. N.W.

NEW DET. BRICK HOMES
NEAR EASTERN STAR HOME
FIRST OFFERING OF NEW DETACHED BRICK HOMES IN THE DISTRICT
These beautiful homes contain five large rooms, two baths, a finished recreation room. Kitchens are equipped with 6-ft. refrigerator. Venetian blinds. Beautifully landscaped. Price only $12,850. Open for inspection from 11 a. m. to 8 p. m. Act now as these houses will go quickly. Directions: Out New Hampshire ave. to Eastern ave., make left turn, one block to our sign.
BROWN REALTY CORP.
1300 13th St. N.W. DU. 8558

8-YEAR-OLD BRICK
IN NORTHEAST
6 large rooms, full basement, oil heat, refrig. Under $9500. Call Mrs. Slyman at the
GEM REALTY CO. NA. 2667
EVES., LU. 5084
WE HAVE A NUMBER OF BUNGALOWS. CALL US AND WE WILL TELL YOU ABOUT THEM.

WEST OF WIS. AVE.
Close to elementary school, recreation center, country clubs and transportation in a neighborhood of beautiful homes with a gorgeous setting typical of Somerset neighborhood. You will find your ideal new brick dutch Colonial home of three large bedrooms, 2 baths on 2d fl., large liv. rm. with fireplace, din. rm. and custom built kitchen on 1st fl., built-in garage, gas heat, stove and refrig. This property is among homes of refinement. Call EX. 1522.
REALTY ASSOCIATES, INC.
REALTORS.

MOVE IN IMMEDIATELY
$7,975
Is the full price for this attractive and recently redecorated 5-room brick house, located in restricted River Terrace section of D. C. Electric refrigerator. gas air-conditioned heat; front and rear yards; bus transportation and complete shopping center. To inspect today phone TR. 2825 or call at office.
3435 Benning Road N.E.
Davy & Murphy, Realtors

RARE OPPORTUNITY
$1,500 DOWN; 5800 BROAD BRANCH RD. NW.; detached corner 2-story frame; 6 large rooms and bath, full basement, h.-w. h., coal; detached garage; lot 62x130; well-financed with 1st trust of $10,000; priced to sell this week at $15,500. Call until 9 p. m. weekdays; Sunday, 12 to 5.
Wm. Calomiris Properties, Inc.
1012 17TH ST. NW. DI. 1655.

"FOR SATISFACTION"
WEBSTER ST. N.W.—Corner brick, 3 complete apts., 2 rms., kit. and bath each. Oil heat. Double garage. Good monthly income. Priced low! Future commercial possibilities. Call 'til 9 p. m.
MADISON ST. N.W., Near 14th—Semidet. brick, 6 rooms, bath, front and rear porches, oil heat. Built-in garage. Close to all conveniences. Call 'til 9 p. m.
SILVER SPRING, MD.—Lovely det. brick. Vacant. 6 rms., bath, full bsmt., modern kit., stove and refrig. Oil heat. Reduced for quick sale. Call 'til 9 p. m.
RIGGS RD. N.E.—Det. 7 rms., bath, attic, oil heat. Redecorated. Reasonably priced. Near every convenience. Call 'til 9 p. m.
ADAMS MILL RD. N.W.—Close to Rock Creek Park. Brick, 8 rms., 2 baths, recreation rm., finished attic, oil heat. Must be seen. Price reduced! Call 'til 9 p. m.
LEO M. BERNSTEIN & CO.
1415 K St. N.W. ME. 5400

TO SETTLE ESTATE
CLEVELAND PARK
3440 34th Place N.W.
Open Daily, 2 to 5 and 6 to Dark
7-bedroom house with 3 baths and 2 lavatories; center hall type with large rooms including living room, dining room, library, sun room, pantry and kitchen. Good-sized lot with shade and fruit trees.
To reach: Out Massachusetts ave. to 34th st. (at Naval Observatory) turn right to Newark st., then left to 34th pl., then right to 3440.
W. C. & A. N. MILLER
DEVELOPMENT CO.
Builders and Developers of Wesley Heights and Spring Valley
4830 Mass. Ave. N.W. OR. 4464

COLORED
Vacant—812 11th St. N.E.
10 rms., 2 baths, auto. heat; low as $1,500 down. Move right in. Open daily 10 a. m. to 8 p. m. DE. 1160.

COLORED—BROOKLAND
6-room and bath frame on lot 50x150; coal h.-w. heat, near schools and transportation. Only $11,750. Mr. Watts
DRURY REALTY CORPORATION
1737 K St. N.W. RE. 1133
Eves., GE. 9220

COLORED
2-Family Flat
5 ROOMS AND BATH EACH; AUTOMATIC HEAT; $13,750. TERMS. 814 11TH ST. N.E., VACANT. OPEN DAILY, 10 A. M. TO 8 P. M. DE. 1160.

COLORED—2-family flat, 5 rooms and bath each; auto. heat; $13,500; $1,000 cash. 1012 6th st. ne.; vacant. Open daily 10 a. m. to 8 p. m. DE. 1160.

Colored—Corner Brick
$1,500 DOWN. 13TH AND EYE STS. N.E.—8 large rms. and bath; full basement; h.-w.h; coal; large corner lot; conv. to stores and transp. Very reasonable terms. Act quickly. Call till 9 p. m. weekdays; Sun., 12 to 5.
Wm. Calomiris Properties, Inc.
1012 17th St. N.W. DI. 1655.

COLORED—ONLY $3,000 DOWN—3631 WARDER ST. N.W.—7 rms., 2 baths, porches, fireplace, full basement, oil h.-w. h., garage, modern kitchen, stove, refrigerator. Owner occupied. Priced to sell. SURETY REALTY CO., 612 5th st. nw. EX. 7944.

COLORED.
Have several houses with easy requirements, low down payment, in fact as low as $750, balance terms.
B. J. CRIVELLA, INC.
3418 14th St. N.W. AD. 0600.
Open Sunday, 1 to 5 p. m.
Weekdays until 9 p. m.

COLORED—DIVISION AVE. NE.
5-room and bath asbestos shingle, detached. Lot 25x110. Vacant; $6,000. Call Mr. Davis, DE. 1160—DU. 0930.

COLORED—VACANT
1126 25TH ST. N.W.
Beautiful 3-story tapestry brick; 9 large rms. and 1½ baths; front entrance to basement; oil h.-w.h; metal garage. Ideal for home and income property. Every rm. is privately arranged. Reasonable down payment can be arranged. Be sure to see this lovely property today. For details call till 9 p. m. weekdays; Sun., 12 to 5.
Wm. Calomiris Properties, Inc.
1012 17th St. N.W. DI. 1655.

COLORED
1245-1245½ Duncan St. N.E.
Only $10,950 for a 2-family brick. 3 rooms, kitchen, bath in each apt., separate entrances, h.-w.h. system.
Enterprise Realty Co.
1224 Eye St. N.W. EX. 3400.

COLORED, ATTENTION
VACANT. Brand-new semidetached brick; excellent N.E. neighborhood; 6 rooms, tile bath, recreation room; gas heat; priced at $11,950.
ENTERPRISE REALTY CO.
1224 Eye St. N.W. EX. 3400

COLORED
Attractive, fully detached home on a large corner lot, bungalow type. Close-in Northeast section. Three bedrooms and bath, detached garage, two porches. Perfect condition. FRED A. SMITH, Realtor, 1113 17th st. nw. RE. 6661.

COLORED APT. HOUSE—NW. section; 18 units. Annual income, $10,000. Call Mr. Davis, DE. 1160, DU. 0930.

Sale, D. C. Houses 64

COLORED
1100 Blk. Morse St. N.E.
Only $2,000 down for one of these large, attractive colonial row brick; 6 rooms, bath; oil h.-w. h.; deep lot; possession.
ENTERPRISE REALTY CO.
1224 Eye St. N.W. EX. 3400

Houses Wanted 65

WILL PAY ALL CASH for 5 or 7 room house in D. C. or nearby Maryland. Call RA. 6593. No brokers, please.

MAY WE SELL YOUR HOUSE?
Our alert sales department has been chalking up mutually satisfactory sales for many buyers and sellers. We need more houses to sell. Let our next deal be yours. Free appraisals.
R. A. HUMPHRIES.
808 North Capitol. Realtor. NA. 6730.

DO YOU WANT SPEEDY ACTION?
List your house with us. Have many cash buyers who will pay top prices.
ENTERPRISE REALTY CO.
1224 Eye St. N.W. EX. 3400.

WE PAY CASH FOR N.E. and S.E. PROPERTY. MAX MILLER. FR. 2100.

YOUNG NAVY LIEUT.
Wife and 3 children just transferred to Wash., need small 3 bedrm. home in D. C. or vicinity. Will pay cash up to $15,000. Please leave information with my agent, Mrs. Dixon at MI. 4311.

Sale, Suburban Houses 67

MARYLAND

BETHESDA
Near Old Georgetown rd. on Battery Lane, an immaculate 3-bedroom house with gas heat and garage. Only $13,250. Can be seen any time.

BROOKMONT, MD.
Near Army Map Service
Modern brick bungalow with 2 extra bedrooms on 2nd floor; cheap at $10,500. Shown any time.

CHEVY CHASE, MD.
Colonial center-hall white brick with large rooms, 4 bedrooms, 2 baths on 2nd floor; 2 bedrooms with bath 3d floor; oil heat; immaculate condition. Shown by appointment.

BETHESDA, MD.
Near Greenwich Forest
A new brick house with large living room, dining room, kitchen and lavatory on 1st floor; 3 large bedrooms, 2 baths on 2nd floor; gas heat; detached garage. An exceptionally well-built house. $21,750.
E. M. FRY, INC., Realtor
7240 Wisconsin Ave. WI. 6740.

BURTONSVILLE, MD.
A MODERN BUNGALOW
Approximately 12 miles D. C., in excellent condition. Living room, combination kitchen, dining room, 2 bedrooms, front and back porches, garage in basement; gas range, refrigerator, automatic furnace control; situated on nearly 1 acre of ground, with chicken house, fruit and nut trees; within block of church, stores, school and transportation; 20 minutes to Silver Spring, 30 minutes to downtown Washington. Possession at settlement. Price, $7,450, on terms. Exclusive with
E. S. PRICE & CO.
ME. 3650. PL. 1231
or Call Roy Price, WI. 0491.

CHEVY CHASE, MD.
$17,500
A most attractive Dutch Colonial on large corner lot. Living room with fireplace, dining room, kitchen, pantry, screened porch, 3 bedrooms, bath, pull-down stairway to floored 3d floor. Oil heat, maid's room and toilet. 2-car garage.
W. L. LEBLING, Realtor
WI. 1122.

CHEVY CHASE, MD.
New detached brick home, well located just off Wisconsin ave., ½ mile past D. C. line; living room with fireplace, dining room, kitchen, 3 bedrooms, 2 tiled baths, space for recreation room with fireplace. Gas A.-C. heat; garage. Mr. Watts.
DRURY REALTY CORPORATION
1737 K St. N.W. RE. 1133
Eves., GE. 9220

CHEVY CHASE GARDENS
Very attractive and charming home on beautifully landscaped lot, about one block from Chevy Chase Club grounds. First floor center hall entrance, large living room and adjoining screened porch, dining room and kitchen. 2nd floor, 3 bedrooms, 2 baths, sun deck and library 24x24; 2 finished rooms third floor; full basement, maid's room with half-bath, oil heat; 2-car garage. Call Mr. Blaker with
Robert L. McKeever Co.
Realtors
Shoreham Bldg., NAtional 4750,
Eves., Michigan 8147.
EXCLUSIVE

CHEVY CHASE, MD.
Bungalow, 3 bedrooms, 1 bath, gas heat. Vacant; redecorated. Close to everything; $15,750.
DICKSON & REDDING
OL. 7151. Evening, OL. 2084

GREENWICH FOREST
Price just reduced on this exceptionally charming and well-built home. It is well planned, on large, beautiful lot, giving it a lot of privacy and in a restricted neighborhood. First floor has center hall entrance, living room with fireplace and adjoining screened porch, large dining room, delightful, modern kitchen. Second floor, 4 bedrooms and 2 baths. Full basement with large recreation room, bar, half bath, also maid's room with bath, laundry, oil heat, 2-car garage. Call Mrs. Keating with
Robert L. McKeever Co.
Realtors
Shoreham Bldg., NAtional 4750,
Eves., Michigan 8147.
EXCLUSIVE

GREEN MEADOWS
$8,250
2-bedroom bungalow, finished attic; oil burner. Small down payment for GI. 2003 Somerset st., Green Meadows.
HARRY G. SHAW SH.6760

GREEN MEADOWS, MD.
Only $1,000 down. Corner detached home, 6 rooms, bath; full basement, oil heat. Deep, level, fenced lot. Close to transp. and schools, 1½ miles over D. C. line.
ENTERPRISE REALTY CO.
1224 Eye St. N.W. EX. 3400.

KENILWORTH, MD.
$750 down, $55 a month for a 6-room bungalow; full basement, h.-w. h. Only $9,450; terms.
ENTERPRISE REALTY CO.
1224 Eye St. N.W. EX. 3400.

LARCHMONT KNOLLS
We are pleased to announce the completion of our latest group of new homes in this fine Conn. ave section. These homes are priced at $32,000 and up, and will satisfy the most discriminating purchaser. They include a variety of floor plans and among the group are Colonial, Cape Cod and Williamsburg. There are no two houses alike. Some feature den and bedroom or 2 bedrooms and full bath on 1st floor. Some have 3 bedrooms and 3 baths on second, others 4 bedrooms and 2 baths. All have beautiful large kitchens with the finest of equipment. Large living and dining rooms and powder room are other features. The lots are all large, ranging up to 19,000 sq. ft. We believe these homes are the finest new homes to be found in Washington or vicinity. Don't fail to inspect them.
OPEN DAILY, 2 TO 6 P. M. DRIVE OUT CONN. AVE. TO NEW CONSTRUCTION ON RIGHT BETWEEN DUNNEL LANE AND SAUL RD.
EXCLUSIVE WITH
CHEVY CHASE REALTY
4420 Conn. Ave. EM. 1800 'til 9 P. M.

ROLLINGWOOD
Reasonably Priced
Attractive, white brick Colonial home, built and occupied by owner since 1939. In excellent condition and located in one of the best residential neighborhoods. First floor center-hall entrance, large living room with adjoining screened porch overlooking nice lawn, dining room, modern kitchen and half bath. Second floor, 3 large bedrooms, 2 baths and study. Full basement, has half bath, space for recreation room, oil heat, detached garage. Home fully insulated, slate roof and copper plumbing throughout. Call Mrs. Keating with
Robert L. McKeever Co.
Realtors
Shoreham Bldg., NAtional 4750, eves., Michigan 8147.
EXCLUSIVE

Sale, Suburban Houses 67

MARYLAND

KENWOOD, MD.
One of the loveliest houses in this highly protected community of estates is offered for the first time; only 8 years old, it has been most carefully maintained and has been completely redecorated inside and out and is now ready for occupancy. Of Georgian brick, colonial architecture, it contains 9 rooms, 5 master bedrooms, 5 baths and maid's room, with 2-car garage, recreation room and includes 1st-floor paneled den or bedroom and bath. For appointment to inspect, call DI. 1015 till 9 p. m.
Wm. H. Saunders Co., Inc.

ROLLINGWOOD
Offering a premium quality home in this most desirable area. Four bedrooms, two baths upstairs, gracious living room opening to large screened porch, dining room with built-in corner cabinets, ultra modern kitchen with breakfast nook; recreation room, maid's room and bath in basement. The beautifully landscaped lot plus the interior appointments should meet the requirements of the most discriminating buyer. Call till 9.
Wm. H. Saunders Co., Inc.
DI. 1015

SILVER SPRING
By owner prewar construction, 6-room brick home, large liv. room, firepl., screened porch, insulated, exc. cond., det. garage; conv. transp., schools, churches. Imm. possession. SH. 1983.

SILVER SPRING
Brick bungalow located in Indian Spring Park. Built last year, 5 rooms; living room with log fireplace, dining room, modern equipped kitchen, 2 bedrooms and tile bath. Second floor arranged for 2 additional bedrooms and bath. Full basement; oil a.-c. heat; a bargain at $14,500, with a 4% trust. Only $2500 cash required. Call for information.
CAFRITZ
1404 K St. N.W. DI. 9080

SILVER SPRING AREA
OWNER OFFERS A REAL VALUE
Nearly new 6-room, 2-story, well-constructed brick home, fireplace, side porch, full basement. Lot 60x120. Fl. 1278.

SILVER SPRING
First offering of this very attractive brick colonial home; slate roof with 7 exceptionally large rooms, center-hall plan, large living room, dining room, kitchen, 3 bedrooms, 2 baths, recreation room, garage; in fine neighborhood, $24,500. Possession with title.
WORTHINGTON REALTY
8427 Georgia Ave.
SLigo 3700. If No Answer, SH. 1013.

COUNTRY ESTATE
FACES MOUNT VERNON
2,700 ft. frontage on Potomac River with full riparian rights. Lovely shrubs and foliage and large expanses of Virginia forest land. House built in 1807 and contains original hand-hewn panel lumber timbers, flooring and fireplaces. Modern electric plant. Boat house and barn. 86 acres more or less. Well stocked with game. An excellent retreat which can be turned into the most beautiful of home locations fronting on the Potomac, near Marshall Hall, Md. Price, $45,000. Must be shown by appointment.
EDWARD E. CALDWELL, OR. 2244

Country Club Section
CHEVY CHASE, MD.
Immediate possession will be given of this Conn. Ave. corner detached home containing 7 rooms including 1st fl. den; lovely yard and rose garden, 2-car detached garage; small cash payment required. Call DI. 1015 til 9 p. m.
Wm. H. Saunders Co., Inc.

IMMEDIATE POSSESSION—New, never occupied; det., white painted brk.; 8 rms., 1½ baths; lot 100x122, incl. with white picket fence; location Jones Bridge rd., next to Conn. ave., Chevy Chase, Md. 3 other houses nearby under construction. Bldg. loans to those who prefer to build. Representative on property daily 1 to 8 p. m. Price, $23,500; $5,000 cash, bal. $125 monthly. FULTON R. GORDON, 1427 Eye. DI. 5320. Brokers, attention.

4112 WOODBURY ST.
University Park, near Md. University. Center-hall brick colonial; built in 1941; 7 rooms, 1½ baths (den and lavatory on the 1st floor), fireplace; oil heat, screened porch; garage and lavatory in basement; well-shaded lot; possession with settlement. Priced for quick sale.
A. H. Seidenspinner, Realtor
6037 Baltimore Blvd., Riverdale.
WA. 1010- WA. 4698.

VETERANS
$660 DOWN, $67.04 PER MONTH
Purchases one of these exceedingly beautiful 5-room brick bungalows, featuring famous economical radiant heat; the kitchen is the housewife's dream, unusual amount of steel cabinets, 6-foot refrigerator and 4-burner stove, double sink; exceptional attic with space for storage or additional rooms; average lot 55x100; 85 of first 100 sold, only 15 left. Come out and select yours today. Open daily and Sunday until 9 p. m. To reach: Drive out Bladensburg rd. n.e. to Peace Cross, right to Route 50, 1 mile, bear right on Route 202 to 63rd pl., left following signs to Radiant Valley. Now with daylight saving time it is still light enough to drive out after supper and inspect the furnished sample houses.
SHANNON & LUCHS CO.
1505 H St. N.W. UN. 1239.

6-ROOM, 2-STORY
Asbestos shingle, 20-ft. living room, dining room and kitchen on first floor; 3 bedrooms and bath on second floor; full basement, hot-water oil heat; steel casement windows and screens; large lot with many shade trees. 6 years old, 1 block off Wash.-Balt. blvd. nr. Univ. of Md., $11550. Owner must sell at once. BURCH REALTY CO. BERWYN, MD. TO. 5783 Eves., TO. 6117-5783

CLOSE TO CHEVY CHASE CIRCLE
Very attractive 2-story brick colonial with center hall plan, large living room with fireplace, screened side porch, spacious dining room, breakfast room, kitchen, pantry and 1st floor lavatory; 2d floor, 4 well proportioned bedrooms and 2 baths, full basement, h.-w. h. slate roof, 2-car detached garage. Priced reasonably at $29,500.
WOOD-CONLEY CO.
913 PERSHING DR., SILVER SPRING, MD.
SLigo 5700. SH. 0015.

BROKERS, ATTENTION.
Four homes under construction; sample house, 6 rooms, 1½ baths, brick (some larger); lot, 100x122; location, Chevy Chase, Md., on Jones Bridge rd., next to Conn. ave.; $22,500, $5,000 cash, $125 month, or will finance home builder, same locality. Fulton R. Gordon, owner, 1427 Eye st. nw. DI. 5230 until 8 p.m.

Home or Investment
Attractive brick, 10 rooms, 2 baths, a. m. i.; new-house condition; on bus line; monthly income $288. Price, $18,500. Call owner, SH. 1240.

$4,500—$500 DOWN
MONTHLY PAYMENTS, $50.
6 rooms and bath, 2-story home, a.-c. heat, convenient to everything. For appointment call
WILLIAM L. PRIMROSE REALTY
WArfield 8484

ON E. SIDE R. 1, N. of Laurel, 6 r., a. m. i., about 4 a.; $8,950. Nr. Bryans P. O.-Marshall Hall rd., N. Nuguerditchin, 4-r. bung., lot 200x175, fruit trees; $6,250. N. E. RYON CO., OR. 6146.

OVER 4 ACRES
Modern house, almost finished, $6,750. Look for sign between Derwood and Redland.
Harry G. Shaw, SH. 6760

OFF MASS. AVE.
IN WESTGATE
Very attractive detached white brick in restricted area. Perfect condition. 3 bedrooms, 2 baths, maid's room and bath. Dinette. Screened porch. Beautiful yard. Garage. Possession. Price $21,000. Call Miss Alexander, NA. 9300; evenings and weekends, OL. 0986.
Boss & Phelps, Inc.

Near Chevy Chase Club
Interesting 10 rooms, 2 baths, oil h.-w.h., tennis court, 2-car garage. Ideal for large family.
NELLE LOWE CASSEL
Realtor, AD. 2118, WI. 3135.

COUNTRY ESTATE
Located on River rd. just beyond Congressional Country Club, 3½ acres of ground enclosed by board fence. A large white Colonial home containing 4 bedrooms and 2 baths, glassed-in porch, recreation room, 2-car garage, stable and tool house. In this lovely section this is a real home value complete with every modern convenience.
PAUL P. STONE, Realtor
OR. 2244

LET US SELL YOUR HOME
We have sold 98 homes in the last 120 days. Call us for immediate appraisal and quick results.
VICTOR WICKERSHAM'S
ABC REALTY & DEVELOPMENT CO.
OR. 2100.

UNUSUAL GARDEN
If a garden and flowers are your hobby you will like this attractive Chevy Chase brick, 3-bedroom home, just off Conn. ave., with large inclosed porch. Early possession. Reasonable price and terms.
ALLIED REALTY CORP., WI. 6849

Continued on Following Page

Sale, Suburban Houses 67
Continued From Preceding Page

MARYLAND

Near Wheaton, Md.
530 ARCOLA DRIVE
OPEN FOR INSPECTION
Modern bungalow with approximately 1⅙ acres of ground, can be bought with 1 acre. House contains 3 bedrooms, large living room, dining room and modern electric kitchen. There is a sun deck off of 1 bedroom, large recreation room, screened porch, built-in garage. To reach: Out Georgia ave. to 11000 block, turn right on Arcola drive, approx. ½ mile to house. For further particulars call RA. 7200 or GE. 4119.

NEAR BETHESDA
COUNTRY COMFORT
FOR THE END OF A BUSY DAY
6900 WILSON LANE
WITHIN EASY ACCESS OF NAVAL HOSPITAL AND OTHER BUSINESS CENTERS
OPEN TODAY 1 to 6
Brick Colonial, built in 1937, on large shady lot; contains center entrance, living room, dining room, kitchen, 3 bedrooms, 2 baths, sun deck, paneled clubroom, maid's room, large porches, air-conditioned automatic oil heat, 2-car attached garage with breezeway from house.
To reach—Out Wisconsin ave. to River rd. (at Sears Roebuck store), bear left past Kenwood Golf Club to Wilson lane, then left to 6900.
W. C. & A. N. MILLER
DEVELOPMENT CO.
Builders and Developers of Wesley Heights and Spring Valley.
4830 Mass. Ave. N.W. OR. 4464.

$4,000 DOWN
Will buy this attractive detached brick home in Maryland, adjacent to Chevy Chase; 3 bedrooms, well-planned living room, dining room and modern kitchen, full basement, automatic heat, slate roof and a nice lot. House is fully insulated with rock wool; favorable financing can be arranged and early possession will be given. Call us today for an appointment.
C. ALLEN SHERWIN, INC.
4241 Wisconsin Ave. Realtor. EM. 4450

Modern Home—½ Acre
This sparkling new 6-room brick Dutch Colonial home was custom-built by owner who has been transferred out of city and must sacrifice. Has powder room on 1st floor; slate roof; automatic gas heat. Located in Forest Glen Park. A fine value at $15,950. Call Ted L. Price, SH. 5544.

VIRGINIA

ARLINGTON FOREST
Close to shopping, school and bus. One of the best homes and best locations in Arlington Forest. The grounds are beautiful. Large level lot with a wealth of shade trees, 3 nice bedrooms and tile bath upstairs, large living room, full dining room and kitchen large enough for a breakfast table; large full basement, copper plumbing, oil air-conditioned heat. The owner is an army officer who is being transferred, has asked us for immediate sale.
ARLINGTON REALTY CO.
Exclusive Agents GL 1900, OX. 4123

ARLINGTON—PREWAR
6-ROOM CAPE COD
FIRST-FLOOR BEDROOM
Beautiful landscaped yard with white fence. On 1st floor, dining room, large equipped kitchen with lots of cupboards and pantry; a den or bedroom with built-in bookshelf and adj. toilet. French doors to screened porch; 2d floor, 2 large bedrooms and tile bath; clean, airy basement with toilet. Oil heat, gas h.w. Price, $13,950. By owner. 5633 N. 19th st., off Lexington st. GL. 8968.

ARLINGTON
VIRGINIA HOMES
OFFERED BY
ROBT. N. BRUMBACK CO.
WE HAVE SEVERAL
2, 3 and 4 bedroom homes, brick or frame construction, located in the better sections of Arlington, at reasonable prices and terms. Let us solve your housing problem.
ROBT. N. BRUMBACK CO.
Realtors. OW. 7330.
Lee Highway at Lorcom Lane.

ARLINGTON
Army officer being transferred, his home offered for sale! Located on one of the highest hills in Lee Heights, overlooking Washington. White brick on good-size lot with beautiful trees, shrubs and some flowers. First floor: Entrance hall, living room, dining room and fully equipped kitchen. Second floor: 3 bedrooms and 2 baths. Basement: Maid's room with bath. Storage room. Built-in garage. Oil hot-air heat and laundry trays. House has storm windows and screened front porch. Priced for quick sale at $19,750.
RUNYON & BASKIN, REALTORS
PA. 1988-2500. Eves., CH. 7173-0487.
Exclusive. Shown by appointment.

ARLINGTON
$14,250
Why Pay More?
Wait for the New Prices and Save
Under construction, 6-room brick, Cape Cod, 1½ baths, 1 bedroom on the 1st floor and 2 bedrooms on the 2d floor; built-in garage; automatic heat and hot-water. Average lot 60x117. Improved streets, curbs, gutters and sidewalks.
MAC LINDSEY
75 N. Glebe Rd.
CH. 6090—CH. 6213, eves.

ARLINGTON
5-room shingle bungalow in excellent condition. Full basement, a.-c. heat, equipped kitchen. On a nice level lot. Close to stores and transportation, $11,500. Terms arranged.
RICKER PROPERTIES
Wilson Blvd. and Courthouse Rd.
CH. 4476. OX. 0511.
Eves. CH. 2637.

ARLINGTON
One of the desirable brick homes in Woodlawn Village, corner of Comstock and 17th St., just off Glebe Rd. Small entrance hall with closet, large living room, fireplace, dining room, kitchen, 2 bedrooms, tile bath, large back porch (screened); 2 rooms and ½ bath on 2d floor, full basement with shower, oil heat. Look the lot over—it's especially nice. Detached garage. House needs painting and decorating. Will consider offer making allowance for all necessary work. Immediate occupancy. Positively exclusive with
C. W. CLEVER CO., INC.
1125 N. Irving St., Arlington
CH. 3222. OX. 0331.

AURORA HILLS
Entrance foyer, living room 24x15, dining room 15x13, kitchen 12x14, master bedroom 17x15, 2 porches, another bedroom; excellent storage space; oil hot-water heat. Priced at $14,750.
JNO. J. LOFLIN
FORMERLY COLONIAL REALTY CO.
2420 Wilson Blvd. GL. 4312.

AURORA HILLS
5-room frame bungalow, screened front porch; nice level lot; immediate occupancy. $11,000.
J. LEE PRICE
2303 S. Arlington Ridge Rd.
JA. 1504. IVy 1272.

BEVERLEY HILLS
6-room brick and frame; 1st floor, large living room, dining room, kitchen, and side screened porch; 2nd floor, 3 bedrooms, tiled bath; full basement, oil a.-c. heat; built-in garage; large lot. Vacant. $15,950.
J. LEE PRICE
2303 S. Arlington Ridge Rd.
JA. 1504. IVy 1272.

BEVERLY HILLS
Convenient to Pentagon, Washington, schools and shopping. A charming brick and frame house featuring unusual interior arrangement. Extra room with half bath on first floor, two bedrooms with tile bath on second floor. Screened porch, oil a.-c. heat, attached garage. Price attractive for this neighborhood. To inspect call Mr. Snowman, MI. 3350. Eves. and Sunday, TE. 7807.
D. A. HANES CO., INC.
1600 20th St. N.W. MI. 3350

BEVERLEY HILLS
Lovely brick home located on high elevation; beautifully landscaped lot, attractive liv. room with fireplace, large dining room, mod. elec. equipped kit., bright study or bedrm. on 1st floor, 3 nice bedrms. with de luxe tile bath and storage room on 2nd floor. Full basement, oil a.-c. heat, copper plumbing, slate roof, attached gar. Priced right; attractive financing. For appointment to inspect call OW. 5299.
N. C. GROVES
"BROKER OF BETTER HOMES"
1409 No. Veitch St., Arl., Va.

FALLS CHURCH—2 blocks off Lee Hwy., 5-room brick and shingle bungalow; all rooms large; full basement; auto. heat; lot 85x150. L. McGEE KING, Realtor, GL. 5273—CH. 5508.

OAKCREST
Colonial brick, 6 rooms, center-hall plan, living room with fireplace, dining room, nice equipped kitchen, 3 sizable bedrooms, 2½ baths; screened side porch; corner lot with trees.
J. LEE PRICE
2303 S. Arlington Ridge Rd.
JA. 1504. IVy 1272.

OAKCREST
By owner: 6-room brick, semidetached, all air-conditioned heat, tile bath, storm sash; fenced yard; full basement with outside entrance; close-in, convenient to everything; price reasonable. GL. 8113. No agents.

Sale, Suburban Houses 67

VIRGINIA

FALLS CHURCH
EXTRA SPECIAL
Lovely large brick home on 1½ acre plot with beautiful shrubbery and flowers. Owner appointed to Federal bench and must sell on the most liberal of terms. Call for appointment to see OX. 0017 till 9.
HARRINGTON REALTY
3103 10th St., N. Arlington.

OAKCREST
$12,950
2-year-old brick, in excellent condition, containing on 1st floor, living room with fireplace, dining room, kitchen, front screened porch; on 2nd floor there are 2 bedrooms and bath; 3rd floor finished into one large room; basement finished in knotty pine with half bath; rear yard fenced.
J. WESLEY BUCHANAN
1501 Columbia Pike
CH. 1341. OX. 2798.

POWHATAN ST.
Owner leaving city will sell his prewar 5-room brick in outskirts of Alexandria, for $11,250. Full basement, lovely recreation room, a.-c. heat. House in elegant condition. A real buy.
J. LEE PRICE
2303 S. Arlington Ridge Rd.
JA. 1504. IVy 1272.

TAUXEMONT, VA.
Lovely detached brick bungalow on corner lot with ½ acre of ground. 3 nice bedrooms with modern bath, large living room with fireplace, dining room and kitchen; full basement with oil heat. Priced for immediate sale. Call Mr. Sebastian, NA. 9300. Eves. and Sun., WI. 5946.
Boss & Phelps, Inc.
1417 K St. N.W.

Brick Bungalow, $12,400
This lovely home has large living room with fireplace; dining room, kitchen, 2 bedrooms, bath, stairway to attic; full basement; oil heat. It is close to bus and stores.
MANNAS REALTY
2116 Wilson Blvd. GL. or OX. 2784

Attractive White Brick
$13,950
Arlington—A lovely convenient area is this most livable home, nice entrance, large living room, 24 ft. off which is lovely screened porch, large dining room, nice equipped kitchen with breakfast nook, large master bedroom, 2 other large bedrooms and bath, full basement, oil heat, attached garage, nice lot, lovely trees. Reasonable cash will handle. For further particulars call
EDWARDS REALTY
CH. 4733. GL. 5136. CH. 8930.

NOW VACANT
Near Washington Golf and Country Club in Lee Heights, North Arlington; prewar built. 5-room brick colonial home, full basement, recreation room with ½ bath, fenced-in rear yard, lovely shrubbery, detached brick garage, within 3 blocks school, shopping and bus line.
M. T. BROYHILL CO.
CH. 0699 or GL. 4605.

DIRECT FROM OWNER
5-room asbestos shingle bungalow; corner lot 50x120; full basement, partly finished attic, circulating air heat; 5 years old; $11,500; $2,500 down; assume trusts; $91 month. 1917 S. Randolph st., Arlington, Va.

What a Life!
In this modern hilltop location near Lorcom Lane and Military Rd., a truly modern home available today. Large living room with fireplace, dining section and study. Den and bath on 1st floor. 2 more bedrooms and library on 2nd floor. Priced on today's market at $23,950.
Real Estate Service, Inc.
Lee Highway at Glebe Rd.
GL. 0561. REALTORS. OX. 2585.

ATTENTION, GI.'s
Lovely 5-room brick home, bath, oil heat. Full price $9,500. Might GI 100%. Must earn $65 per week. This will not last long. Call now, OX 0017 'til 9.
HARRINGTON REALTY
3103 10th St. N., Arlington.

Value and Quality Plus
Large center-hall brick Colonial, located on a corner lot and very close to schools, shopping and bus lines, also in a section of very fine homes. Comfortable living room, approx. 14x20; full dining room; nice large kitchen, equipped with electric range and room for breakfast set. On 2d floor there are 3 spacious bedrooms and large tiled bath. The third story is floored for storage. Large full, dry basement; oil h.-w. heat and 1-car detached garage. This home is certainly of the best quality. An outstanding value at $17,950.
ARLINGTON REALTY
Exclusive Agents. GL. 1900, OX. 4123

Designed For Good Living
Slate roof for permanence in this prewar brick home, luxurious living room with fireplace, well-proportioned dining room and modern kitchen, 4 bedrooms, 2½ baths, located in the convenient Lyon Village section. 75x137 landscaped lot, brick detached garage.
Real Estate Service, Inc.
Lee Highway at Glebe Rd.
GL. 0561. REALTORS. OX. 2585.

ATTRACTIVE BUNGALOWS
Homes with appeal, on large lots, with ample space for gardening; convenient to Washington or Pentagon. We have several types to suit the different needs. Reasonably priced. Convenient terms. For further particulars, call
CAPUTI REALTY CO.
Realtors. Phone PA. 2122
Evenings, CH. 9429 or OW. 5161

A GLEAMING WHITE BUNGALOW
Built just before the war, on a nice large lot where there is plenty of room for the children to play; 5 extremely nice rooms, including 2 bedrooms and bath, plus 1 extra small room for sewing or what-have-you. Full basement, oil heat; also 1-car detached garage. This home is so reasonably priced at $10,550 that I believe it would be approved by Veterans' Administration for G.I. purchaser.
ARLINGTON REALTY
Exclusive Agents
2204 Wilson Blvd. GL. 1900. OX. 4123

$5,250
6-room house on large lot. This 2-story house has 3 bedrooms, living room, dining room and kitchen. The only convenience is electricity. Outbuildings include a wash house, wood shed and chicken house. The property is less than 10 miles from Washington and its price allows for improvements. $1,200 down.
MASON HIRST
EXCLUSIVE AGENT.
Annandale, Va., at the end of Columbia pike. Phone Alexandria 5812. Closed Sundays.

Old Fashioned
Yes, it's an older home that needs some fixin' and redoin' but it does have 7 rooms, bath, fireplace and porch. 2 acres of wooded ground, only 2 blocks from schools and shopping. $14,950 total price.
Real Estate Service, Inc.
Lee Highway at Glebe Rd.
GL. 0561. Realtors. OX. 2585.

NO DOWN PAYMENT
If you are a veteran and making approx. $63 a week, one of the nicest and most complete homes you have seen. Large lot, good-sized living room and just about the cutest dining room-kitchen arrangement possible; 2 bedrooms and bath, all on one floor. Steps to unfinished attic for storage or could easily be made into 2 rooms, full basement, oil heat, outside entrance and many other extras plus just about everything you would expect in a home.
ARLINGTON REALTY
Exclusive Agents.
2204 Wilson Blvd. GL. 1900-OX. 4123.

Near Washington & Lee High School
2-bedroom bungalow and garage, with large rooms, on lot 75x120 ft.; 1st floor, living room, dining room, 2 bedrooms and bath, with large kitchen equipped with a beautiful new electric range and refrigerator; also breakfast nook; stairway to large unfinished 2nd floor; full basement, outside entrance; new electric hot-water storage tank; air-conditioned heat. Price $10,950.
MANNAS REALTY CO.
2116 Wilson Blvd. GL. or OX. 2784

Nr. Russell Rd., Alexandria
6-room white brick, on corner lot, with view. Living room with fireplace, spacious dining room, large equipped kitchen, screened front porch, glassed rear porch. Oil burner. Good condition. Immediate occupancy.
J. LEE PRICE
2303 S. Arlington Ridge Rd.
JA. 1504. IVy 1272.

THE BEST YEARS OF OUR LIVES
So why not spend them in one of these extra nice homes? This home, like the picture, is also an award winner. All-brick bungalow. Beautiful living room with fireplace, dining room, excellent kitchen; 2 bedrooms and tiled bath. Select your own decorations for these rooms. Full basement; outside entrance; air-cond. heat; copper plumbing. Also there are steps to a large unfinished attic; $820 down to veterans and priced at $11,750. There are just two of these homes left.
ARLINGTON REALTY
Exclusive Agents
2204 Wilson Blvd. GL. 1900, OX. 4123

GI
Compare these all brick Colonial homes with any in this area then you will get the best. Large living room with fireplace, equipped kitchen, 3 bedrooms and full basement, set on nicely landscaped lot, ready for occupancy by date of closing. $500 cash, price $12,000.
M. T. BROYHILL CO.
CH. 0699 or GL. 4605

NAPOLEON

Sale, Suburban Houses 67

VIRGINIA

LET US SELL YOUR HOME
We have sold 98 homes in the last 120 days. Call us for immediate appraisal and quick results.
VICTOR WICKERSHAM'S
ABC REALTY & DEVELOPMENT CO.
OR. 2100

WE OFFER for your consideration this 2-bedroom white brick Colonial home. Living room with fireplace, dining room and equipped kitchen on 1st floor. 2 bedrooms, tile bath and sun deck on 2d floor. Full basement with finished recreation room; nice shady lot. Call
BICKLE & LUPTON
3114 10th Rd. N. OW. 5333, OX. 0859.

Brick Bungalow on ¾-Acre
An all-brick house with attached garage. Full basement, oil heat, plenty room, all equipped kitchen; on 150x250 lot. Less than 30 minutes from downtown Washington in nearby Virginia. Located in a fast-growing community which is excellent for active growing children; 3 bedrooms, living room, dining room, kitchen and 1½ baths; full price, $12,500, with $3,500 down; balance like rent.
Al Baker & Sons, Realtor
116 S. St. Asaph St. AL. 6644

FIRST SHOWING
of this truly beautiful Colonial home for gracious living with tall trees to bring out all its charm, on one side of the lovely center hall is the unusual paneled living room with screened porch, on the other side is the large dining room and fully equipped electric kitchen, also ½ bath on 1st floor; upstairs are 3 bedrooms and 2 full baths with walkup stairs to attic; knotty pine recreation room with fireplace and bar; maid's room and full bath in basement.
M. T. BROYHILL CO.
CH. 0699 or GL. 4605.

FIRST OFFERING
English studio home of charm and individuality, in the country club section. Spacious rooms; large, beautifully landscaped lot; 1st-floor bedroom and bath; recreation room, maid's room; every modern convenience. A home built by a master builder for his own use. FRED A. SMITH, Realtor, exclusive. 1113 17th st. nw. RE. 6661.

COUNTRY ATMOSPHERE
Charm and design akin to historic Wakefield. Vicinity Washington Golf and Country Club. Custom built by master builder on ¾ acre. First floor: Entry hall, graceful stairway, large living room, fireplace, with hand crafted mantel; family dining room, den or bedroom and ½ bath. Equipped kitchen, 20-ft. living and dining porch commanding view of rolling countryside; second floor: 2 large bedrooms, ample closets and tile bath; full basement, oil a.-c. heat. Price, $15,500.
CAROLYN CUFF
CH. 4034 JA. 2498-J

6-Bedroom House for Only $16,000
Located 2 blocks from Wilson blvd. Convenient to everything. Suitable for large family or could be easily converted into apts. Bedroom and bath on 1st floor; nice condition throughout. Immediate possession.
JNO. J. LOFLIN
FORMERLY COLONIAL REALTY CO.
2420 Wilson Blvd. GL. 4312.

Virginia Forest Ranch
Large living room with fireplace, super kitchen, 7x15; 2 large bedrooms and bath on 1st floor; on lower level, 2 other bedrooms, bath and recreation room with fireplace; gas hot-water heat. For further details call
JNO. J. LOFLIN
FORMERLY COLONIAL REALTY CO.
2420 Wilson Blvd. GL. 4312.

Beautiful Brick and Frame Rambler
On lovely wooded corner lot in exclusive Broadmont. Attractive living room with fireplace and door to terrace, unusual dining room, 2 large bedrooms and rose tile bath, stainless steel sink in ultramodern kitchen, pine-paneled recreation room with fireplace; gas air-conditioned heat; attached garage; finest construction throughout; copper plumbing, aluminum screens and storm windows. Priced to sell.
JNO. J. LOFLIN
FORMERLY COLONIAL REALTY CO.
2420 Wilson Blvd. GL. 4312.

IF YOU NEED
3 exceptionally large bedrooms see this home immediately. On the 1st floor the living room is about 20 ft. long with fireplace, full dining room, nice kitchen, extremely large back screened porch and all of this is located on a very nice street close to everything and beneath a wealth of shade.
ARLINGTON REALTY
Exclusive Agents.
2204 Wilson Blvd. GL. 1900-OX. 4123.

Sale, Out-of-Town 68

FLORIDA

HERE'S YOUR VACATION HOME
and a snug fisherman's haven in one of Florida Gulf Coast's fastest growing restricted communities; over 400 sold. 1 to 5 acre homesites, fronting or near salt water; community boat dock privil., hard road, elec.; titles guaranteed; priced as low as $300, $45 down, $15 mo.; immediate possession. For beautiful illustrated free booklet, write or phone Paul E. Harrison, 1732 K st. nw., ME. 1143.
J. WESLEY BUCHANAN
REALTOR

Farms, Land, Sale 70

VIRGINIA

VIRGINIA FARM SALE. Rappahannock County, 65 miles from Washington, D. C. Long frontage on hard-surfaced road. 11-rm. mid-Victorian brick house; profusion of English Box and nice lawn. 140 acres; numerous outbuildings. Immediate possession at $28,500. Write or contact Robert E. Miller, 19 North Eighth st., Richmond, Va.

HAYMARKET, VA.
62½ acres, 100 ft. from highway. 7-rm. Colonial; remodeled; liv. rm., 16x16, large din. rm., modern kitchen, living porch 2d floor; 3 bedrms., tiled bath, h.-w. h oil; summer hookup, garage, stream and spring. Beautiful elevation.
L. McGEE KING, REALTOR
GL. 5273. CH. 5508.

SMALL FARMS
2 acres and independence, $690 (no house). Near school, stores, churches, bus, etc. Near fast-growing town. Plenty of room for chickens, garden, fruits, berries, etc. Beautifully wooded lots—some have big oak trees, 70 and 80 feet high. There is plenty of timber on any of these wooded lots to build your own log cabin—two buyers have already done so. Price, $690 and up.
$69 DOWN, $12 MONTHLY
Drive out Lee blvd. or Lee hwy., 35 minutes to CENTERVILLE. See our big sign on right, FAIRFAX FARMS. Four-lane highway from Washington to Centerville, no turns. Open every day, 2 to 9 p. m. Bring $10 deposit. Trailways bus passes us on Lee hwy.

Farms, Land, Wanted 72

WANTED—Farms, acreage, waterfront property, from 10 to 100 acres in Virginia. Chester Cogswell, OX. 1633.

Lots for Sale 73

DISTRICT OF COLUMBIA

BEAUTIFUL large homesites, just off Bradley blvd.; entire tract contains over 28 acres; sell whole or part.

Attractive acreage facing Conn. ave. near Rock Creek; adaptable to building lots; very low sales price. JOHN ZIRWES, INC., RE. 6345.

1-ACRE Building Sites
In the beautiful Paint Branch Farms Development. Highly restricted. This is an established community and already has many beautiful homes and satisfied owners. The contour of the land is such that the purchaser may select a cleared or wooded site. Level or gently rolling land (some with stream) so as to blend in harmony with the design of house you plan. A riding horse will add to the family's pleasure and garden fresh vegetables and chickens will give just the country touch most people desire. Located on Colesville rd. at Colesville, Md., about 6 miles from Silver Spring. Convenient to transportation, churches, schools and stores. Predevelopment price, $1,500 per site. Terms. Agent on property Sat. and Sun. 1 to 6 p. m.
E. S. PRICE & CO.
ME. 3650—PL. 1231.
Eves. and Sundays, Call Mr. Price, SLigo 3429.

Lots for Sale 73

DISTRICT OF COLUMBIA

CHEVY CHASE
Beautiful lot in the Hamlet. Sacrifice to close an estate. Phone
CAREY WINSTON, REALTOR
RE. 3739.

MARYLAND

OXON HILL VICINITY—120x175 ft. lots; reasonably priced. LOcust 7343.

LANDOVER HILLS—Well-shaded lot, 60x120; all utilities; to be sold by owner. Call NO. 4935, Ext. 516, Sunday till 4 p. m.; weekdays, DE. 8400, Ext. 25.

CHOICE ½-ACRE LOT
located on Dresden st., Chevy Chase View. All utilities. Paved streets. Convenient to transportation and stores. Price, $2,600, on terms.
E. S. PRICE & CO.
ME. 3650 PL. 1231
or Call Roy Price, WI. 0491

LANHAM PARK
Just East of Lanham, Md.
Beautiful Homesites Available
In one of the fastest growing communities in Prince Georges County—where you can still get nearly ½-acre ground for
$750.00
43 Lots Sold Since January 1, 1947
8 Compelling Reasons!
Large wooded lots.
Pure water from D. C.
Phone service.
Fast bus and train connections.
Mail delivery.
Roads already installed.
Close to shopping centers, schools and churches.
Low county taxes.
Lovely Lots, 100x170
$750
Convenient Terms if Desired
Directions: Bladensburg rd. to Peace Cross, turn right, out Defense hwy. 4½ miles to Pennsylvania Railroad overpass. Cross overpass. Continue ½ mile to large sign "Lanham Park," on left side of Defense hwy.
Agent on premises daily and Sunday, 1 p. m. to 5 p. m. or by appointment.
Thomas F. Halley
Princess Garden Rd., Lanham, Md.
Phone Hyattsville 0354

ACRE LOTS
In Oxon Hills, 3 miles D. C.; restricted; low prices, easy terms. SPruce 0263. Sunday, Call LOcust 7449.

Acreage, Sale 75

VIRGINIA

NEAR VIENNA
17-acre tract, small 3-room summer cottage with well, electricity and telephone. Beautiful building site. Nice stream through property. Price, $5,500.
WM. H. LAUGHLIN, Realtor
McLean, Va. Elmwood 322.

50 TO 75 ACRES, with long road frontage, bus and sewer. Much of the tract has an extended view and all slopes to sewer; located in nearby Fairfax County, in a desirable neighborhood. Price $1,000 per acre. MASON HIRST, Annandale, Va., at the end of Columbia pike. Phone ALexandria 5812. Closed Sundays.

$600 FOR NEARLY AN ACRE; nice shade trees; $60 dn., $10 a mo. VERNON LYNCH & SONS, nr. Lincolnia, Va., 7 mi. out Columbia pike. ALex. 5906. (Closed Sundays.)

Waterfront—Sale 75A

SHOREHAM BEACH, MD.
On Chesapeake Bay—Lovely 7-room, year-round home, overlooking the bay; 4 nice bedrooms, modern heating plant and plumbing; lot 80x100; full basement; garage; 2 large porches; house about 7 years old; restricted community; 28 miles from D. C.; early possession. Price $10,500. Call Mr. McIntosh, with FRED A. SMITH, Realtor, 1113 17th st. nw., RE. 6661, eves. WA. 0807.

Vacation Places 75C

ATLANTIC CITY—Pitney Hotel, 11 S. New York, beach block; outside rooms, hot and cold running water; special June rates $7.50-$10 week per person; 2 in room. Phone Atlantic City 4-0997.

Dogs, Pets, Kennels 76

CHINCHILLA RABBITS
WI. 0429.
COCKER SPANIEL puppies, black, champion sired, friendly and healthy; also black Cocker at stud. WI. 3121.
DALMATIAN PUPPIES, with papers, 6 weeks old; 2 females. Call Elmwood 780.
DOBERMAN PINSCHER—Excellent blood lines; for stud services. Call TA. 9647.
ENGLISH BULL PUPS, female; reg. AKC; real sour mugs. WA. 3142.
HOLLYWOOD KENNELS—Boarding; Cocker Spaniel puppies and stud service. WA. 1824.-TO. 5139.
IRISH TERRIER PUPPIES, sired by champ. ME. 0540, Apt. 517, after 7 p. m.
LANDOVER KENNELS, boarding; stud service; indiv. runs; exc. care. WA. 6084.
RABBITS, new Zea., white, 3 bred does, buck and 8 at 4 lbs. ea., at meat prices. 2-story, 6-compartment hutch. SH. 5820.
RED IRISH SETTER, male, Rookwood strain, 1 yr. old. Leaving town; must sell; reasonable. WI. 4310.
WIRE-HAIRED terrier, full-blooded, all white, A.K.C.; at stud. OR. 3875.

Sale Miscellaneous 78

ACCORDION—New; Wurlitzer; 120 bass; with case. AL. 6418.
ACCORDION, Galanti, 60-bass; excellent condition; bargain. CH. 5548.

AIR CONDITIONERS
All types, new and used. Now is the time to buy. Terms. Call RE. 1687.
Since 1875
A. S. Johnson Co.

AIR-CONDITIONER Window type; ¼ h.p., Gale; excellent cond.; $125. CO. 8841, Ext. 102.
AIR-CONDITIONING COOLING UNITS Standard makes; new and reworked; including installation and service. BISHOP EQUIPMENT CO., OR. 3687.
ANTIQUE CHINA, glass, decorative pieces, spinning wheel, copper tea pot with stand, several lamp bases. Misc. odd items. 4512 Reno rd. nw. WO. 8411.
ANTIQUE PLATES (2), 100 years, sandwich glass. After 6:30 p. m., WA. 5768.
APT.-SIZE davenport, like new, green upholstery, $40. 5400 7th st. nw. GE. 5733 or CO. 5200.
ARMY officer's clothing, prac. new, very reasonable; size 36. OW. 6340.
BABY CARRIAGE, $5. Baby's Teeter-Babe chair; baby clothes, some handmade Philippine; silk carriage robes. TE. 9278.
BARBER SHOP EQUIPMENT—Modern chairs, mirrors, cabinets, sinks, cash register, etc. RA. 6211.
BED, double, Hollywood; excel. cond.; $65 comp.; cost $95. WO. 6970, ext. 406
BED, Hollywood, with slip covers; dinette set, extension table, 4 chairs; settee, consisting of 3 pieces; portable bar, dishes, kitchen utensils, household linens, coffee table and misc. items. GL. 3869 or see at Apt. 106 700 N. Wayne.
BEDROOM SUITE, walnut; 3 pieces; bed complete; very good cond. WA. 6990.
BENCH GRINDERS, 6-in., 1/3 h. p.; electric drills, ¼ and ½-in.; fender sander, heavy duty; paint spray outfits; lathes, wood turning, 9-in. 1498 H st. ne. TR. 7348.
BICYCLE, girl's Elgin, standard size, excel. cond. $30. FR. 1153.
BOUND NUMBERS, Washington Law Reporter, Federal Reporter, Federal Supplement, Supreme Court Reports. Box M-353, Washington Post.
BIRD CAGES, prewar, "Hendryx," completely equipped, excel. cond. WO. 2125.
BOY'S CLOTHING (husky); 6 pr. boy's pants, size 30; Scout hat, size 7¼; shoes, size 9; other articles. LU. 2148.
BRICK—Finest face brick from Shenandoah Valley; one or a million. Call Alaska Coal Co., NA. 5883 or CH. 7700.

BRITISH SUITINGS
Direct from our own mills. Beautiful sharkskins, worsteds, hand-woven Scotch tweeds. Any length cut, direct from the importer.
LOUIS & DAN BROWN, LTD.
812 14th St. NW.
REpublic 1396.

CAMERAS, photo and movie supplies, darkroom equipment, free instructions, expert service; written guarantee. Brenner Co., 933 Penna. ave. RE. 2434.
CAMERA LENS, 200-mm. Leitz Telyt telephoto lens for Leica. TA. 8202.
CHAIR AND OTTOMAN, antique 3 cushion spindle sofa, pair French commodes. RA. 0453.

Chinese Silk Brocades
Variety colors and designs, perfect condition. Call Mr. Fisher, Room 639, Raleigh, after 5:00 p. m.

CLOCKS, with ship's bells, striking on the hour and the ½ hr.; 6-inch luminous dials, brass workings, jewel movement. Your choice of Chelsea or Seth Thomas, to stores, $65, excluding tax; to service and ex-service men or women, $36, including tax. GL. 3084 or CH. 6733.
CLOSING—Dresses, 2 tweed coats, grey flannel suit size 16-18, very attractive, very reasonable. WO. 0253.

Construction Materials
Reinforcement rods, angle iron, beams. Sheeting and pipe, canvas.
TRUCK PARTS AND BODIES.
AIR COMPRESSOR
Leather gloves, 1,000 pairs.
GORDON IRON & METAL
46th and Upshur St., Bladensburg, Md. WA. 1900.

COAL HOT-AIR FURNACE, complete with motor fan, thermostat and all equipment; ready to install; good condition; reasonably priced. SLigo 7868.
COMBINATION adding-calculating machine, new; Remington-Rand, model 96. Printing calculator, multiplies, divides on tape. Below trade price. OV. 3425.
CRIB, maple, springs, mattress, $12. OR. 5807.
DIAMONDS—Lady's solitaire ½-ct., $125; lady's ⅞-ct., $150; lady's sol. ¾-ct., white, perfect, $225; lady's blue-white sol., 1-ct., $300; lady's 1¼-ct. American cut, $350; lady's plat. 2¼-ct. imperfect, $400; man's fine color 2-ct. $475; lady's perfect 2¼-ct., $650; lady's nice 2-ct., marquise, $675. Livingston & Co., 1423 H st. nw. ME. 3440.
DINETTE SET, gateleg table, 4 chairs, breakfront. WA. 6990.
DINING ROOM FURNITURE—Lovely 16-piece Sheraton mahogany; six strong shieldback chairs, china closet, buffet and server, 2 leaves w. table; also 2 maroon rugs. For immediate release. Living and bedroom suites available later in June. JAckson 1578-R.
DINING ROOM suite, 10-pc. mahogany, reasonable. Home evenings. 4022 Georgia ave. nw.
DINING-ROOM SET, mahog., good cond. Oval table with leaf, 4 side chairs, 2 armchairs and china closet. Sacrifice. 7610 17th st. nw. RA. 5116.
DINING ROOM suite, large, mah. double pedestal Duncan Phyfe table, Credenza buffet, china closet, 6 chairs 3½ yrs. old., excel. cond. WI. 6507 after 2 p. m.
DINING suite, nine piece; needle point on chairs. KVery reasonable. Call TE. 2804.
ELECTRIC range, $125 cash. 6608 Clarden rd., Bethesda, Md. WI. 6559.
ELECTRIC ironer, G. E.; excel. cond.; $65. Dining table, $15.. WI. 7357.
ELECTRIC RANGE, "Westinghouse," complete with timer, $192.45. Procter & Hutchinson, 3714 14th st. nw. TA. 4600.
ELECTRIC sewing machine, perfect condition, very reasonable. UN. 2079.
ENCYCLOPEDIAS — Americana, $135. Funk & Wagnalls, $40; both brand new; latest editions. CH. 3766.
FAN, electric, "Whirl-Wind," 24-inch blade on adjustable pedestal, practically new, $95. NA. 1823, 9 to 5.
FIRELESS COOKER—Good condition. FR. 7322 evenings.
FILMS for photo and movie; also color film in stock; finest developing service. Brenner Co., 933 Pa. ave. nw.

FILING CABINETS
Wood; reconditioned; 4-drawer letter or legal. $19.50 each. H. BAUM & SON, 616 E st. nw.

FURS cleaned, stored, repaired and restyled into the latest 1948 fashions for as little as $25. Factory methods employed. Call NAtional 5522 for bonded messenger service. Baskin Furs, 8th and G nw.
FUR COATS—Black Persian lamb, just 5; brand-new sample coats being sold at a fraction of cost. Act now and save. Baskin Furs, corner 8th and G sts. nw. NA. 5522.
FUR COAT—Gray kidskin, Princess style, size 12; o'coat, brown, size 36, worn twice; man's leather jacket, size 34; Wave's overcoat, size 12; butter-ball sheepskin jacket, plaid lining, size 12. All in exc. cond. Leaving town. Must sell cheap. JA. 1996-J.
FURNACE, National Red Jacket, blower, aquastat, thermostat. SH. 2069.
FURNITURE, maple couch, 2 chairs; brand new; $60. FR. 6103.
FURNITURE—3-piece solid maple bedroom suite. Phone UN. 2720.
FURNITURE—Dining rm. suit, 9-pc. walnut, cocktail table, floor lamp, chiffonier, glasses, jars, etc. Reas. SH. 7131.
FURNITURE—Book tier, oval lamp tables, lamps, oak spinet desk, chest of drawers, antique china and linen chest. RA. 0453.
FURN—Chippendale love seat, rollaway bed, waterproof crib mattress. OV. 1917.
FURNITURE—Practically new; double and single beds, innerspring mattresses; baby crib; kitchen table and chairs; desk, compact 4-burner gas stove; bookcase. AL. 7242. 3029 South Columbus st., Fairlington.
FURNITURE—Living room, dining room and bedroom suites. OV. 1136.
FURN.—Breakfast set, porcelain top table, 3 chairs. TR. 6498.
FURNITURE—Like new; 7-pc. bedroom suite; dinette set; living room suite; all bleached mahogany, $750 complete. Will sell separately. OW. 6272.
FURNITURE—Studio bed, chair, night table, chest of drawers, desk, rug, desk stool. AD. 0959 after 6:30.
FURNITURE—Breakfront, 5x7 ft., mah., with desk compartment. TA. 2112.
FURN.—Duncan Phyfe couch, wing chair, mahogany desk (kidney), 2 box spring, 2 innerspring mattr.; mahog. dresser with mirror; Misc. OV. 0406.
FURNITURE—Modern 3-piece living room suite, large bookcase, also large antique mirror. TA. 1152.
FURNITURE—Maple bedrm. suite, innerspring mattress, child's furniture. Regency sofa; desk, 2 easy chairs, single Hollywood beds. OL. 7871.
FURNITURE—Bedrm. suite, waterfall design, twin poster beds, vanity, chest of drawers, wardrobe, $100. Cedar chest of drawers, $50. Large dining rm. table and 7 chairs, $40, Antique secretary, $50. GE. 5846.
FURN.—Dresser and mirror, dressing table, wardrobe trunk and bassinette. OW. 5453 eves.: Sat. & Sun. any time.
GAS RANGES—All sizes; new, used. Acme Stove Co., 1011 7th nw. NA. 8952.
GAS RANGE, Detroit Jewel, good condition; $35. TA. 7660, 4 to 8 p. m.
HAIR DRYER, instant spool dryer, new; reasonable. Call WO. 9785.
IRONERS, Bendix, Thor and Conlon; immediate delivery; terms. Livingston Appliance & Radio Co., 4409 S. Capitol st. TR. 3856.

LOVE SEATS (2)
Armless, tufted, upholstered in shocking pink, never used. Made to order for official transferred. At wholesale cost, $195 each. Call DU. 2934, between 9:30 and 5:30.

MARIONETTES (12), with puppet books and large floodlight for stage. FR. 7322 eves.

MATTRESSES
REMEMBER
THE HEARTH CO.
Headquarters for Famous Make Springs and Mattresses from $19.50
FINE BETTERMADE BEDROOM SUITES
EXTRA PIECES AVAILABLE
NEW SHIPMENTS IN DAILY
Georgetown's Largest Furniture Store
THE HEARTH CO.
3289 M St. N.W.
Near Wisconsin Ave.
Cars 10, 20, 30
Open Monday and Saturday 'til 9 P. M.
CO. 7252.

Sale Miscellaneous 78

KEROSENE cooking stoves. Acme Stove Co., 1011 7th st. nw. NA. 8952.
METAL AUTO PARTS BINS. Reasonably priced for quick sale.
FRANK SMALL, JR.
1301 Good Hope Rd. S.E. LI. 2076
MOVIE FANS—Large selection in movie cameras, projectors, films, etc. Trade-ins. Brenner Co., 933 Pennsylvania ave. nw., opposite Department of Justice.
MOTOR, ½ h. p.; used 3 times; $50. Jigsaw puzzle, Dunlap, $25. GE. 5846.
PIANO, upright. Completely reconditioned, $65. Call Monday, SLigo 3790.
PIANO—Fischer upright; excellent condition; $125. GE. 1869.
PIANO—Steinway upright; good condition. FR. 7332, evenings.
PICNIC basket with ice container, rattan porch lounge with innersprings, heavy screen door; reasonable. SH. 6480.

PIPE (USED)
STRUCT'L STEEL ANGLES, CHANNELS, RADIATORS, PLUMBING FIXTURES.
WASH. RAG & BAG CO.
215 L St. S.W. DI. 8007.

PORCH furniture, 3 Philippine wicker chairs and nest of tables, $40; day bed, $25; 2 floor lamps, $8 and $3. OR. 4904.
POOL TABLES, very good condition; also balls and cues. May be seen 2535 M st. nw., weekdays.
PRESSURE COOKER, National, 7 quarts, practically new; $10. FR. 4926.
PROJECTOR, 16-mm., Victor sound, new cond., best offer. DU. 2246.
RADIO-PHONOGRAPH combination table model; perfect cond.; $45. TR. 4898.
RANGE, AB elec., 3-burner, apt. size; perfect condition. FA. 2486-R.
RECORDING MACHINE-PHONO. "Wilcox Gay," 3 mo's. old. Floor and table mike. Cost $235. Sell $210. TR. 4898.

REF. DISPLAY CASE
Walk-in refrigerated case for displaying flowers or other mdse. 8x8x4 with 5x7 double plate glass window in front; extra large cooling coil, 1-3 h.p. freon compressor, removable inside shelving. Built new in 1947 for hotel flower shop. Excellent cond. Will sacrifice for $1,500. Write Box M-362, Washington Post.

REFRIGERATOR—Elec. 5 cu. ft. Serviceable cond. Reas. priced. MI. 3621.
REFRIGERATOR, Kelvinator; needs repairs. 927 P st. nw. NO. 1598.
REFRIGERATORS, new G. M. frigidaires, immed. del., all sizes, 5555 Livingston rd. se. SPruce 0263, Sun., LO. 7449.
REFRIGERATORS (2), electric, one 5 cu. ft. Coldspot, perfect cond.; one 7 cu. ft., needs motor repair, sell cheaply. TE. 9278.
RUG and pad, $15, 9x12; lady's riding boots, size 6½, $5. EM. 5111.
RUG, summer, 9x12, made in British India, new, durable, attractive, too large for room. Call EM. 4433 after 9 p. m.
RUGS—40 sq. yds. in assorted sizes, dark red with pads, good cond. EM. 4302.

SALE—$4 AND UP
CEMENT LAWN FURNITURE—Benches, flower pots and bird baths. FR. 8681, 8 A. M. to 6 P. M.

SCALES, hucksters, by Penn mfg. company; almost new; $5. FR. 4926.
SEWING MACHINES, Singers, for rent or sale; immediate delivery. We buy all kinds machines. Sewing Machine Exchange, 2412 18th st. nw., CO. 3245.
SEWING MACHINES—Beautiful electric consoles, portables; prices begin at $49.50. 3812 Lee hwy. CH. 4914.
SOFA with chintz slip cover, in good condition. OV. 0288.
SOFA, modern, custom-made; positively never used; turquoise. OR. 6294.
STEEL BOILER, 720 ft., 5 yr. guarantee. Complete with oil burner, 3 controls, $198. TA. 4913, TA. 5612.
STOVE, 3-burn. oil; enamel fin.; excel. cond.; $12. 6326 Patterson st., Riverdale.
SUIT, full dress, twice worn, custom made, size 40. Complete with accessories, dress shoes (9). GL. 7104.
STEEL available for immediate shipment; 10,000 pounds of 28-gauge, 10,000 pounds of 26-gauge. OL. 4755.
TABLE, mah., Duncan Phyfe; 6 solid mah. chairs. WI. 6507 after 2 p. m.

TELEVISION SET
New G.E. cabinet television set. Complete. Less than today's market price. Call AD. 0600, 9 a. m. to 5 p. m.

TROMBONE—Buescher; good cond.; $25. WA. 6990.
TRUCK BODY, stake, good condition. NO. 1598. 927 P st. nw.
TYPEWRITER, Royal elite type. 12-in. carriage; excel. cond. SLigo 9523.
TYPEWRITERS, Royal, $39.50; Underwood, $42.50. A few used portable typewriters. Can be seen at 1309 14th st. nw.
VANITY and bench, walnut, waterfall design; veneer; reasonable. TE. 4799.
WASHING machine, G. E., with pump; good cond. Very reasonable. WA. 5122.

WASHING MACHINES
Bendix—Standard and Deluxe models. Also Young's square tub wringer washers. Immediate delivery. Terms. Livingston Appliance & Radio Co., 4409 S. Capitol st. TR. 3856.

WHEEL CHAIR, commode, 2 buckets, bed pan, pillow back, Western Elec. Signal Corp. interphone amplifier; small electric washer, Turbax. AD. 5296.
WILCOX-GAY RECORDIO and radio and electromatic phonograph. Will sell both machines for $130. WI. 4319.
300 KEGS OF NAILS, trench jacks and hydrated paint for cement and concrete; 1 yd. gas shovel, low bed trailers (heavy duty) for moving gas shovels and Bulldozers. 2119-2121 Bladensburg rd. ne.

Zed L. Williams & Zed L. Williams, Jr.
Auctioneers.
AUCTION
at
WILLIAMS AUCTION HOUSE
918 New York Ave.
TUES. (Tomorrow)—2 P. M.
Furniture, Household Effects, Goods From Storage Warehouse and Other Sources.
Walnut bedroom suite.
Walnut 6-pc. Jr. dining room suite.
Late model table top gas range.
Maple finish breakfast set.
Upright mahogany case "Princeton" piano, good condition.
Single and double beds with springs and mattresses.
Odd mahogany and walnut dressers.
Odd mahogany and other hotel style beds.
35 Bent wood chairs.
Odd sofas and studio beds.
Odd china cases.
Bookcases and shelves.
Electric refrigerator.
Small lot cut glass pieces.
50 good feather pillows.
End, coffee and other small and large tables.
Odd chairs of various kind.
Numerous other furnishings.
Appraisals or auction sales conducted on your own premises or in the auction house for attorneys, administrators, individuals, warehouses, or stores. Reasonable charges. Consultation respectfully solicited. Auctioneers Phone NA. 2620.

Miscellaneous Wanted 79

AM interested in buying old silver, china, jewelry, clocks. Dora Milestone, 1335 G st. nw. (at 14th and G). ME. 6079.
ANTIQUE JEWELRY, silver, diamonds, dental gold, old watches. We pay cash. SCHILLER'S, E st. at 9th st. nw.
ANTIQUES—Silverware in any condition; colored glassware, bric-a-brac, clocks, china. HOUSE OF GIFTS. 1335 G st. nw., at 14th st. ME. 6079.
BEDSPREADS wanted, white, hobnail pattern, 2 spreads, extra full size. CO. 8841, ext. 102, eve.
BOOKS OF ALL DESCRIPTIONS urgently wanted; highest possible cash prices paid. DISTRICT BOOK STORE, 721 9th st. nw. ME. 5995.
CAMERA—Leica Contax or other 35-mm. type with or without accessories urgently wanted. RE. 2434, Mr. Weiss, 10-6 p.m.
COINS, stamps collections, autog. letters, ivories, gold, silver, diamonds bought. Hobby Shop, 716 17th st. nw. DI. 1272.
DISHES—LENOX SET WANTED. WI. 7742.

Diamonds, Old Gold
Diamond pocket and wrist watches; initial, birthstone, diamond and wedding rings and other jewelry and pawn tickets purchased. Highest prices paid. NEW YORK JEWELRY CO., 719 7th st. nw.

FURNITURE WANTED AT ONCE—Better grade furniture and household effects. Will buy odd pieces or entire home. Please call Mr. Gray, NA. 2679. 918 New York ave. nw.
FURNITURE—Good, clean cond.; stoves. Highest cash prices. I. C. Furniture & Stove Co., 1353 H st. ne. TR. 1032.
OLD SILVER—High prices paid for old and discarded silver, regardless of condition. LOUIS ABRAHAMS, 733 13th nw.
PIANOS WANTED—Colonial Piano Co. pays highest cash prices. Phone NA. 4871 for courteous appraisal.
GOLD OR PLATINUM JEWELRY, silverware and gold teeth; any condition; we pay cash. A. KAHN, INC., 55 years at 935 F st. nw.
REFRIGERATOR; washing machines; any make or model. Cash. HI. 0138-J.

Miscellaneous Wanted 79

SEWING MACHINES
Highest prices for all kinds of sewing machines; all makes of machines. RE. 1900. RE. 2311. Alterations, AT. 7358.

SEWING MACHINES
We buy all makes of machines. Highest prices paid. DU. 5863.

STOVES AND ICEBOXES—Any kind or size. Also furniture. Acme Furniture and Stove Co., 1011 7th nw. NA. 8952.

WE BUY
MUSICAL INSTRUMENTS
ENGINEERING INSTRUMENTS
ALSO typewriters, old gold, silver, watches, jewelry, men's clothing, sporting goods, binoculars, cameras, pawn tickets, all types of firearms, trunks and suitcases or what have you?
WILL PICK UP AT YOUR HOME
MAX ZWEIG SONS
937 D St. N.W. ME. 9113.

Boats, Parts, Service 82

BOAT, 14 ft. plywood; outboard motor (Johnson), 1946, 5½ h.p. TR. 6498.
CRUISALONG, 1947, run 25 hours, canvas, extras, buoy anchorage. $2185 cash. no offers. LU. 6141.

GAR WOOD
16-foot utility runabout. Immediate delivery. Famous Gar Wood quality throughout. Seats six comfortably. Generous leg room.
ENSIGN INBOARD RUNABOUT. Now on display. Fast and maneuverable. Order now for early delivery. The latest in LOW-PRICED pleasure boats.
JACK BLANK
1437 Irving St. N.W. AD. 8500.

Trailers, Sale 82A

WHY PAY RENT?
WHEN YOU CAN OWN YOUR OWN
"Luxury Home on Wheels"
Beautifully furnished. Hot and cold running water, electric refrigerator, shower and and toilet. Much nicer than some apartments or homes.
COMPARE OUR EASY FINANCE PLAN
COLIE TRAILER CO.
8232 Ga. Ave., Silver Spring, Md.
SLIGO 2242.

Why Pay High Rent
When You Can Own an APARTMENT on Wheels?
1, 2 and 3-Room Trailer Coaches, Completely Furnished.
See us about our EASY Finance Plan
American Trailer Co., Inc.
4030 Wisconsin Ave. WO. 3231

Automobile Loans 83

AUTO LOANS—Cars, trucks, taxis, up to $2,500. Most reasonable rates.
KENYON AUTO FINANCE CO.
3124 Georgia Ave. RA. 1060.

IF YOU ARE PLANNING
to buy a car from a private party or dealer, it isn't necessary to pay cash. Our easy payment plan will conform with your budget. Call us before you buy. Our staff of experts will be glad to appraise the car for fair market value and mechanical condition and assist in procuring title and tags. No obligation.
TELEPHONE REPUBLIC 1200.
NOLAN FINANCING CO.
1102 New York Ave. N.W.
Greyhound Bus Terminal Bldg.

Automobiles, Sale 84

BUICK, 1942 Sedan, model 90-L, good condition. MR. COOK. TR. 1637.
BUICK, 1941—Super Sedanette, equipped with radio and heater. This car has all good rubber. Original paint and can not be in better mechanical condition. Don't miss this hard to get car. At $1,295.
Mayflower Motors, Inc
1125 15th St. N.W. RE. 0303.
BUICK—1941 7-passenger sedan, model 90; color is black and very good; interior is clean and attractive; large auxiliary seats; radio and heater. Price, $1,675.
CAPITOL CADILLAC CO.
1222 22d St. NW. NA. 3300
BUICK—1941 Special 4-door Sedan; seat covers, radio, heater; good condition; $1,200 or best offer. Call TR. 1993, after 5 p. m.
BUICK—1939 Century "80" owner-rated sedan, with radio and heater. Only $895.
LOGAN MOTOR CO. (Ford Dealer)
2017 Va. Ave. NW. ME. 2818
Open till 8:30 p. m. Closed Sunday
BUICK, 1940 — Special Sport Coupe, equipped with radio and heater. This one-owner car is in splendid condition and is one of our outstanding buys at $1,095.
Mayflower Motors, Inc.
1125 15th St. N.W. RE. 0303.
CADILLAC—1941 owner-rated "61" 4-door sedan; hydraulic drive, heater; A-1 condition. Warranty price, $1,950.
LOGAN MOTOR CO. (Ford Dealer)
2017 Va. Ave. NW. ME. 2818
Open till 8:30 p. m. Closed Sunday
CADILLAC Coupe, 1934; 25-ft. custom-built trailer, 1940 Pontiac coupe; latest Lincoln Sedan coupe, fully equipped. $6,000 for all. NA. 5557.
CADILLAC—1941 sedan, series 67. Here is one of the more costly cars and naturally affords added room, comfort and security. Price, $2,375.
CAPITOL CADILLAC CO.
1222 22d St. NW. NA. 3300
CADILLAC—1941 model 61 5-passenger club sedan; radio and heater. Priced below market for quick sale, $1,575.
CAPITOL CADILLAC CO.
1222 22d St. NW. NA. 3300
CHEVROLET—1940 master de luxe taxi; $495. Excel. cond. DE. 9264.
CHEVROLET—1941 Club Coupe, owner-rated, with heater; excellent throughout; warrant price, $1,095.
LOGAN MOTOR CO. (Ford Dealer).
2017 Va. Ave. N.W. ME. 2818.
Open until 8:30 p. m. Closed Sunday.
CHEVROLET, 1941 de luxe club coupe, excellent condition, with low mileage, good tires, radio, heater and defroster; original owner. Price $1,075. Phone Marlboro 3447 after 7 p. m. Monday.
CHRYSLER — 1941 New Yorker, owner-rated 4-door sedan; radio and heater; fluid drive, excellent condition; only $1,395.
LOGAN MOTOR CO. (Ford Dealer).
2017 Va. Ave. N.W. ME. 2818.
Open until 8:30 p. m. Closed Sunday.
CHRYSLER, 1947 New Yorker, 4-door Sedan, 1,700 miles. Lieut. Melvin, UP. 9900, Ext. 2164.
DE SOTO—1941 owner-rated 4-door sedan, radio and heater; excellent condition throughout; $1,395.
LOGAN MOTOR CO. (Ford Dealer).
2017 Va. Ave. N.W. ME. 2818.
Open until 8:30 p. m. Closed Sunday.
DODGE—1941 4-Door. Black; radio, heater, defroster, seat covers; excellent motor, good tires and body. $1,000. Can be seen 516 2d st. nw. EX. 3522 before 5 p. m., ME. 2755 after 5 p. m.
DODGE—1946 Convertible, r. and h.; low mileage; excellent condition. CH. 7570
FORD—1941 Tudor De Luxe Owner-rated. Radio, heater and slipcovers. Warranty price $1,095.
LOGAN MOTOR CO. (Ford Dealer)
2017 Va. Ave. NW. ME. 2818
Open till 8:30 p. m. Closed Sunday
FORD—1940 tudor de luxe sedan; owner-rated; equipped with radio and heater; original black finish; A-1 condition. Warranty price, $950.
LOGAN MOTOR CO. (Ford Dealer)
2017 Va. Ave. NW. ME. 2818
Open till 8:30 p. m. Closed Sunday
FORD—1940 de luxe station wagon, spotlight, fog lights, heater; only $1,050.
LOGAN MOTOR CO (Ford Dealer).
2017 Va. Ave. N.W. ME. 2818.
Open until 8:30 p. m. Closed Sunday.

Automobiles, Sale 84

FORD—1937 Coach, $450. New paint, new seat covers. Motor in good shape. Good tires, heater. Can be seen 2324 Columbia pike, Arl., Va.
FORD—1942 Super De Luxe Owner-rated. Two-door sedan. Warrant price, $1,295.
LOGAN MOTOR CO. (Ford Dealer)
2017 Va. Ave. NW. ME. 2818
Open till 8:30 p. m. Closed Sunday
HUDSON, 1942—Black "6" 4-door sedan. This car is equipped with heater, has good rubber all the way round and is mechanically O. K. The book rates this car at $1,152. Our price is $975 for quick sale.
Mayflower Motors, Inc.
1125 15th St. N.W. RE. 0303.
LA SALLE—1937 4-dr. Sedan; r. and h. One safe-driver award owner. Original beautiful black finish. Always garage parked. Motor in superior condition. 5 excellent tires. May be seen at 4909 S. 30th st., Fairlington., OV. 1983.
LINCOLN '42 4-dr., custom upholstered. Bargain at $1,885. TE. 6848.
LINCOLN, 1946—4-door sedan. Equipped with radio and heater. Custom seat covers. This practically new, dark green car is in new car condition and has been driven only 3,500 miles. It is ready for immediate delivery and spectacularly priced right at $2,695.
Mayflower Motors, Inc.
1125 15th St. N.W. RE. 0303.
NASH—1947 4-dr. Sed. 1200 miles. Brand new weather-eye, foam rubber seats, foot control radio, prem. uphols. chrome wheel rings. Must sell to obtain cash for wife's emerg. operation. Box 140, Washington Post.
OLDSMOBILE—1941 convertible Club Coupe. Owner-rated. Model 98. Radio and heater; excellent condition; $1,595.
LOGAN MOTOR CO. (Ford Dealer)
2017 Va. Ave. N.W. ME. 2818
Open till 8:30 p. m. Closed Sunday
OLDS—1939 4-Dr. Sedan. Excel. cond. Heater. Privately owned. Going overseas. $800. WO. 0987.
PACKARD—1947 7-passenger sedan, custom super model; has radio, heater, overdrive and electromatic clutch. It is practically new, but the price is less than new, $4,750.
CAPITOL CADILLAC CO.
1222 22d St. NW. NA. 3300
PACKARD—1942 3-passenger coupe; very low mileage; performs and looks like a new car. This is the car for the fussy individual.
LOVING MOTORS
1919 M St. N.W. ME. 6609.
CLOSED SATURDAY AND SUNDAY
PLYMOUTH — 1942 owner-rated 4-door de luxe sedan; heater; motor completely overhauled. Special today, only $995.
LOGAN MOTOR CO. (Ford Dealer)
2017 Va. Ave. NW. ME. 2818
Open till 8:30 p. m. Closed Sunday
PLYMOUTH — 1941 owner-rated special de luxe 4-door sedan; beautiful dark green finish; radio, heater and tailored slipcovers; excellent condition throughout; reduced. Special today, only $1,050.
LOGAN MOTOR CO. (Ford Dealer)
2017 Va. Ave. N. W. ME. 2818
Open 'till 6:30 p. m. Closed Sunday
PONTIAC, 1946 deluxe 4-door sedan. Radio, heater, seat covers, low mileage, perfect condition; just waxed. $2150. OR. 1288.
STUDEBAKER—1942 Skyway Commander Club Coupe, excellent condition. Warrant price, $1,145.
LOGAN MOTOR CO. (Ford Dealer).
2017 Va. Ave. N.W. ME. 2818.
Open until 8:30 p. m. Closed Sunday.

SPRING CLEANING
10% DISCOUNT SALE
'46 Chevrolet Station Wagon, $2,070
'46 Plymouth Convert. Cpe., $2,340
'46 Mercury Sedan $2,160
'38 La Salle Club Cpe........$567
'41 Mercury Sedan $968
'37 Plymouth 4-dr. $485
CAMPBELL'S AUTO SALES
AT. 5310
50 Massachusetts Ave. N.W.
Member of National Capital Used Car Dealers Association

85 USED CARS
4-Door Sedans
'38 Nash $475
'38 Plymouth 595
'36 Studebaker 395
'38 Packard 595
'41 Chevrolet 1095
2-Door Sedans
'41 Chevrolet $895
'41 Ford 995
'41 Plymouth 950
'39 Oldsmobile 895
'39 Pontiac 895
Coupes
'36 Chrysler Conv. $495
'41 Packard (5 pass.) 895
'41 Oldsmobile (5 pass.)..1095
'41 Chevrolet 1195
'39 Ford 795
Open Evenings Till 10 P.M.
Bendall Pontiac
1611 King St.
Alexandria, Va. OV. 1600

KENYON OFFERS
'47 Buick Super Sedanette
'47 Chevrolet Aero Sedan
'47 Chevrolet Club Coupe
'47 Plymouth 4-Door Sedan
'47 Studebaker 4-Door Champion
'46 Oldsmobile Sedanette "76"
'46 Chevrolet Aero Sedan
'46 Chevrolet Fleetline 4-Door
MANY OTHER MAKES AND MODELS
KENYON MOTORS
HOME OF QUALITY CARS
312 FLA. AVE. N.E. LI. 9575.

"CIPCO"
SPECIAL
'36 Chevrolet Panel Truck....$195
'36 Ford Tudor 299
'37 Ford Tudor 299
'36 Pontiac Coupe 299
'39 Oldsmobile 4-dr. 795
'39 Chevrolet DeLuxe 2-dr.....795
'39 Chrysler Windsor 895
'39 Dodge DeLuxe 4-dr. 895
'40 Chevrolet Club Coupe......895
'40 Ford Convertible Coupe...1095
'40 Plymouth Club Coupe......895
'41 Studebaker Comdr. 4-dr...995
'40 Pontiac Conv. Coupe.....1095
'41 Chevrolet DeLuxe 2-dr....1095
'41 Dodge DeLuxe 4-dr.......1195
'41 Ford Convertible Coupe...1295
'41 Buick Super Club Coupe..1295
'41 Pontiac Sedanette 1295
Cash or low down payment accepted
COAST-IN
PONTIAC CO.
407-427 Florida Ave. N.E. AT. 7200

I WILL PAY ALL CASH for clean cars, new or used. Call us today or drive by. GENE CASTLEBERRY, 1640 Benning rd. ne. FR. 5231.

FOR BIDS!
1939 Ford Station Wagon.
1941 Ford Station Wagon.
1941 Chevrolet 2-dr. Sedan.
1940 Studebaker 2-dr. Sedan.
1941 Ford Panel Truck, ½-ton.
1945 Federal Bus (35 passenger).
1942 Chevrolet Bus (28 passenger).
Sealed bids on any and all of above vehicles, will be accepted by
CENTRAL POST FUND
Fort Belvoir, Va.
up to and including June 27, 1947. Vehicles may be inspected Thursday, June 19 and Friday, June 20, from 1 p. m. to 4:30 p. m. at ORDNANCE MAINTENANCE LOT, Miller and Dalrymple rds., Fort Belvoir, Va.
SALES:
"AS IS"—"WHERE IS"
Central Post Fund reserve right to reject any and all bids.

Automobiles, Sale 84

IMMEDIATE DELIVERY
'47 Chevrolet Aero Sed. (new).
'47 Chevrolet Conv. Club Cpe. (new).
'47 FORD Conv. Club Cpe. (new).
'47 FORD Super Del. Club Cpe. (new).
'47 STUDEBAKER Commander Club Cpe.
'46 FORD Convertible Club Coupe.
'46 CHEVROLET Town Sed. & 4-Dr. Sed.
50 others—All makes and models.
WILLIAM J. MEYERS
1708 N. Charles St., Baltimore 1, Md.
Telephone Vernon 5320—Open 'til 9 p. m.

Auto Parts—Service 85

AUTO RADIO REPAIRS
ANY MAKE
24-Hour Service
REASONABLY PRICED
Motorola and Philco Sales
For Any Car With
No Down Payment
EASY TERMS
HERSON'S AUTO & APPLIANCE CO.
8th AND O STS. N.W. DE. 4700

METAL AUTO PARTS BINS, reasonably priced for quick sale.
FRANK SMALL, JR.
1301 Good Hope Rd. S.E. LI. 2076.

Trucks for Sale 86

CHEVROLET — 1941 ½-ton Panel Truck, reduced $700. Excellent condition.
LOGAN MOTOR CO (Ford Dealer).
2017 Va. Ave. N.W. ME. 2818.
Open until 8:30 p. m. Closed Sunday.
DODGE, 1941—PICKUP. $800. NA. 5533.
FORD—1946, 1½-ton short wheele-base truck. Will make trade for new car or sell outright. Call OV. 1424 from 8 a. m. to 5 p. m.
REO—1947 stake body. Priced for quick sale. Mr. Parks, DE. 1254.
1939 AND 1940 Chevrolet trucks, 1½ tons, good cond., one new stake body. Can be seen at the B & B Welding Co., Oakton, Va.
ONE-HALF TON 1937 GM suburban; very good mechanically and completely refinished; has heavy push-type front bumper. Price, $595.
CAPITOL CADILLAC CO.
1222 22d St. NW. NA. 3300
1941 INTERNATIONAL, long wheelbase. Long wheelbase auto car, trunk. International sleeper cab with trailer. Low-bed trailers for moving bulldozers and gas shovels. Road grader; 1-yd. gas shovel. 2-wheel trailers.
2119-2121 Bladensburg Rd. N.E. TR. 9300.
INTERNATIONAL—1936, C-35, 1½-2 ton stake body; good running condition; $385 cash; other International tractors surplus to our fleet. Call MR. FRANK at Hechinger Co., AT. 1400.

80 TRUCKS
SPECIAL SALE
PICKUPS, PANELS AND STAKES DUMPS, TRACTORS, CHASSIS AND CABS, ALL GUARANTEED.
Central Motors Co.
GMC TRUCK DEALERS
3200 Lee Hwy., Arlington, Va. CH. 7000.

Autos Wanted 88

FORD OWNERS
SELL YOUR CAR TO
ARLINGTON MOTOR CO.
1917 NORTH MOORE ST. CH. 1245.
(2 BLOCKS SOUTH OF KEY BRIDGE)

We Have a Customer for Your Car
Will pay a reasonable price and handle all details for you. Phone NA. 3300 or drive to 1222 22d St. N.W.
Cadillac & Oldsmobile Sales & Service
CAPITOL CADILLAC CO.
Closed Saturday, Sunday and Eves.

CASH ON THE SPOT
Quick sale assured for clean used cars. Honest appraisals on all makes. No waiting.
FRANK SMALL, JR., INC.
215 Penna. Ave. S.E. and 1301 Good Hope Rd. S.E.

"WIN WITH WINN"
Top Prices For Your Car
NEVER TOO NEW
NEVER TOO OLD
Will Come to Your Home or Office
Plenty Parking Space
Open Evenings and Sundays
WINN'S MOTORS
2 CONVENIENT LOCATIONS
159 Florida Ave. N.E. EX. 2698
3720 Georgia Ave. N.W. RA. 7422

PRIVATE PARTY has ready cash for good buy on used car. LU. 7849.

Mayflower Motors, Inc.
Washington's Lincoln and Mercury Dealer
Always see us before you sell or trade your present car. Top market prices always offered.
1125 15th St. N.W. RE. 0303.
Closed Saturday and Sunday

HIGHEST CASH
Prices Paid For Used Cars
COAST-IN PONTIAC
407-427 Florida Ave. N.E.
AT. 7200

AT HORNER'S CORNER
Sell or Trade Your Car
STANLEY H. HORNER, Buick.
Fla. Ave., 5th to 6th Sts. N.E. AT. 6464.

HALEY'S
Want Clean, Late Model Used Cars
HALEY'S, INC.
PICK PACKARD—PICK HALEY'S
2020 M St. N.W. NA. 1900.

WE WANT CARS
REGARDLESS OF PRICE
Don't trade on a new car or sell to anyone until you get our big price. Need 100 cars, 1935-1947. Absolutely high cash prices. If car is not paid for, will pay off balance and pay cash difference.
BARNES-SANDERS MOTORS.
Washington's oldest exclusive used-car dealers. See Mr. Barnes for appraisal. All cash or certified check. Only one location. Drive to open lot, 1300 14th, corner N st. nw. Open 8:30-5:30. Closed all day Saturday and Sun. NOrth 1111.

ARCADE
PONTIAC CO.
JACK BLANK
SAYS:
YOU SAY
"THE YEAR"
"THE MAKE"
"THE MODEL"
AND WE'LL SAY
"THE PRICE"
and that will be plenty . . . if that is the kind of Fast Action you want.
JUST
PHONE AD. 8500
ARCADE
PONTIAC CO.
Washington's Largest Pontiac Dealer
1437 Irving St. N.W.

FOR HIGHEST CASH DOLLARS
Bring Your Car to
SATCHER MOTORS
Or call us at WO. 9351 and we will gladly call at your home. 5100 Wisconsin ave.

WE WILL BEAT ANY PRICE YOU'VE BEEN OFFERED ON YOUR '46 OR '47 CAR.
LEEDS MOTOR CO.
5120 WIS. AVE. N.W. OR. 4407.

WANTED
LATE MODEL USED CARS
HILL & TIBBITTS
1114 VERMONT AVE. N.W. NA. 9850.

Motorcycles, Sale 91

PAY DAY PICK UPS
1947 Francis-Barnett powerbike.
1947 LaRay powercycle.
1947 Norton 500 cc. O.H.V.
1946 Matchless, 500 cc., O.H.V.
1946 Matchless, 350 cc., O.H.V.
1946 A.J.S., 350 cc., O.H.V.
Allied Motorcycles
2014 M St. N.W. RE. 3078

STEVE CANYON

6/16
THEY WENT INTO THE WELL HOUSING!... NO WIRES TO INDICATE A TELEPHONE
BIG RED, WE'VE GOT STEVE CANYON AN' DELTA RUN UP A DEAD-END GULCH — BUT DERE'S A SNIPER ON D' RIM!
GETTIN' DARK
DELTA! SOMEBODY PINNED RED'S MOB DOWN WITH A RIFLE WHILE WE RAN INTO THESE OIL RIG BUILDINGS!
AN ARMED EAGLE TO WHOM YOU ONCE GAVE A RIDE ON YOUR WINGTIP, NO DOUBT, CAPTAIN CANYON!
?
BEGGIN' YORE PARDON, SIR, TROOPER HAPPY EASTER REPORTIN'! JEST YOU AN' YORE LADY SET A SPELL WHILE I SCRATCH UP SOME CHOW!
I'M SHORE GLAD T'SEE TH' ARMY'S GONE BACK T' BLUE U-NEE-FORMS.
MILTON CANIFF

JOE PALOOKA

OH ... UH ... HELLO, JUNE ... I JUST WANTED TO ASK ABOUT THE PATIENT.
BUT HE TOLD ME YOU WERE HERE AN HOUR AGO, DOCTOR.
WELL ... UH ... I MEAN ... AHEM ... I WONDERED WHETHER YOU THOUGHT HE ... ALL RIGHT, I WANTED TO TALK TO YOU ... BY THE WAY, THE STATE FAIR STARTS TOMORROW. WOULD YOU LIKE TO GO?
I THINK THAT WOULD BE GRAND ... I'D LOVE TO, THANK YOU.
WHAT'CHA SO CHIPPER ABOUT, DOC? TAKIN' SOME A YER OWN TONIC?
THAT'S RIGHT, ANDREW, MY ANCIENT FRIEND, FIRST TIME I TRIED IT, IT ACTUALLY WORKS!
6-16
HAM FISHER

JACK ARMSTRONG

HE'S OKAY NOW.
OL' SHORT HAIR THERE HAD A CLOSE CALL.... HE WAS HEADED FOR BOOT HILL!
THANKS A LOT, STRANGER, FOR HELPIN' OUT. SAY YOU AREN'T TAKIN' ANY CHANCES WITH BILLY THE KID....
WEARIN' TWO GUNS JUST LIKE IN THE OLD DAYS.... AND THAT'S SURE A BEAUTIFUL PAIR OF BOOTS Y'GOT. THEY DON'T MAKE KNEE-HIGH BOOTS LIKE THAT ANYMORE!
DO TELL!
18 1947, The Register and Tribune Syndicate

PENNY

I'M WRITING DOODIE NOT TO WORRY IF HE CAN'T GET HERE FOR THE CLUB DANCE, MOTHER.
I'M TELLING HIM IF HE CAN'T GET AWAY, I'LL GO WITH ELWOOD.
BUT YOU SAID HE WAS POSITIVE HE'D BE BACK!
I KNOW, MOTHER, BUT I THOUGHT IT WOULD BE NICE TO WRITE THIS ANYWAY.....
JUST TO MAKE SURE HE WILL!
6-16-
© 1947 J. Y. Syndicate Inc.
HAENIGSEN

MARY WORTH

YOU SAY A MAN FROM MY OFFICE.. MIKE MASON.. BROUGHT YOU HOME, SUZI?
THAT'S RIGHT, COUSIN BRICK! DO YOU HAPPEN TO KNOW HIM?
YES.. WE'RE JUST ONE BIG SLAP-HAPPY FAMILY DOWN AT THE AD AGENCY!... BUT SURELY YOU DIDN'T FIND THE PLACE OPEN AT MIDNIGHT? THERE'S A GAP OF ABOUT 6 HOURS IN YOUR TIME TABLE, HONEY!
WELL, THIS NICE MR. MASON DID TAKE ME TO DINNER.. AND WE DID PLAY SOME DICE GAMES AFTERWARD..!
OH-OH! NOW I'VE DONE IT!.. I'LL BETCHA I'VE BEEN MESSIN' AROUND HER MELON PATCH!
6-16-47

MICKEY FINN

McNaught Syndicate, Inc.
WELL, GOOD NIGHT, PHIL! AND-AH-WE'RE NOT READY TO ANNOUNCE IT YET — SO KEEP IT UNDER YOUR HAT!
DON'T WORRY, MINTY-MUM'S THE WORD! GOOD NIGHT!
HEY! EVERYBODY! WAKE UP!
GET READY FOR THE SHOCK OF YOUR LIFE! —MINTY IS GOING TO MARRY MISS TITE!
-AND I'M GOING TO BE HIS BEST MAN!
6-16
LEONARD

WINNIE WINKLE

NO WONDER WE CAN'T FIND A HOUSE! YOUR DAD HAS BEEN GOING AROUND TAKING UP ALL THE OPTIONS....
BUT--
AND HE'S TELLING 'EM ALL HE REPRESENTS THE MORGANFELLER-ROCKABILT ESTATES-- THE OLD HUMBUG-
WILL--
WHY-HE'S A DELIBERATE FIBBER AND A FAKE!!!
WILL WRIGHT! I WON'T STAND HERE AND LISTEN TO YOU INSULT MY FATHER!
OKAY! COME ON HOME AND I'LL INSULT HIM TO HIS FACE!!
BRANNER

DOTTY

OH, HORACE--I FORGOT TO LEAVE A NOTE FOR THE MILK MAN AGAIN!
I'LL DO IT, DOTTY--- TWO QUARTS?
6-16
ZZZZ
RING!
BR-R
SORRY, BUT I'VE NOTICED A STRANGE HANDWRITING THE PAST TWO NIGHTS ISN'T MRS. DRIPPLE WELL?
BUFORD TUNE

THE DISTRICT LINE by Bill Gold

Pedestrian's Short Cut Averts Road Block

STREET SCENE

A District Liner in good standing swears he actually saw this happen, but I think he's pulling our leg.

He says the lady must have had a pet aversion to motorists who pull up on crosswalks when they stop for traffic lights (instead of stopping short of the crosswalk, as they're supposed to).

When there's an auto on the crosswalk, pedestrians have their choice of walking around the front, or detouring behind the offending vehicle.

But our District Liner says this woman showed her displeasure by entering the back door of the car, walking through and emerging from the other side.

The driver, he says, was too startled to utter a sound.

o-o

INFORMATION PLEASE

The wife of a good friend of mine always keeps a supply of soft drinks around the house during the warm months—and thereby hangs a rather alarming tale.

She keeps the soda pop in a kitchen cabinet under her sink. As space permits, bottles are moved from the cabinet to the refrigerator.

Last week she reached into the cabinet for reinforcements and had just put her hand on a bottle when it exploded.

This wasn't a case of the cap merely popping off—the whole bottle burst, and her leg was badly cut by flying glass.

What makes the incident "alarming" is that the doctor who sewed up the leg at the hospital commented:

"You'd be surprised how many accidents of this kind we have."

This is the first time I've ever heard of such an incident—and I wonder if any of you District Liners can tell us what makes the bottles explode, and how we can avert such accidents.

o-o

NO TOKENS?

A postal money order for $7.75, made to the order of Children's Hospital, was enclosed in the following letter:

"My name is Carole Gordon. I am in the fourth grade at the Cuno Rudolph School, and I am nine years old.

"The children here had a circus for the benefit of Children's Hospital and the following took part:

"Bernard Sperling, ringmaster; Judy Glazer, tightrope walker; Allen Meyerhoff, muscle man; Stanley Schafer, policeman; Dale Holtzman, Queen; Bobby Goldberg, cowboy; Larry Sperling, wild man of Borneo; Michael Marantz, cowboy; Janet Cohen, acrobat; Joan Meyerhoff, tap dancer; Mandell Stearman, drummer; Phyllis Bernstien, gypsy; and Carole Gordon, clown and production manager.

"We had an audience of about 75 children and grown-ups and we collected $7.75 which we are enclosing."

Thanks, Carole, and I certainly hope you spelled all those names right—because if you didn't, I'm going to hear from the parents this afternoon.

o-o

TWO MORE CONVERTS

Mrs. Edith W. Meyer of 1440 Columbia rd. nw. writes:

"I want to join the Lizzy Stone League for the Abolition of Long Skirts—but let's be sensible. I don't believe in either extreme—revealing knobby knees or sweeping the streets."

E. S. W. of 3714 2d st. se. has been converted to the Lizzy Stone League for a different reason. She writes:

"The whole idea of longer skirts sounds like a plot to squeeze more dough out of us poor wage slaves.

"I bought a new dress last week in one of our 'better' stores. I didn't buy it to be in style, but because I needed a dress. It turned out to be 'the latest style.'

"Today, I looked at the darn thing as it hung, inside-out, in my closet. And whadda ya think I found attached to one of the side seams?

"The Blue Eagle, so help me! An NRA label!"

Grin and Bear It

"I had no ideer the hired hand was on strike—till I saw the sign layin' over there!"

WISHING WELL

Registered U. S. Patent Office.

6	8	4	7	2	6	5	8	3	7	4	6	5
F	F	F	Y	S	A	A	I	N	O	I	L	H
7	2	6	4	8	7	3	5	6	5	8	4	6
U	W	L	N	N	A	E	A	I	P	A	E	N
4	3	7	5	6	2	8	7	4	6	5	2	5
S	W	R	P	G	E	N	E	E	I	Y	E	C
6	7	8	3	4	6	5	2	8	6	3	4	5
N	G	I	B	T	L	S	T	A	O	I	T	L
2	6	4	5	7	2	6	3	3	5	4	6	7
C	V	L	C	A	A	E	D	L	H	E	F	I
6	8	2	7	6	3	5	4	8	2	6	7	4
E	E	R	N	E	L	E	M	A	E	L	I	E
7	3	5	4	2	6	8	7	4	6	5	2	6
N	S	M	N	E	I	L	G	T	N	E	R	G

HERE is a pleasant little game that will give you a message every day. It is a numerical puzzle designed to spell out your fortune. Count the letters in your first name. If the number of letters is 6 or more, subtract 4. If the number is less than 6, add 3. The result is your key number. Start at the upper left-hand corner of the rectangle and check every one of your key numbers, left to right. Then read the message the letters under the checked figures give you.

Copyright 1947, by William J. Miller, Distributed by King Features, Inc. 6-16

The Bridge Deck

By Florence Osborn

A take-out double by the West player of today's deal brought out a three-diamond response, placing his partner with an important card, the diamond queen. This permitted West to make a brilliant opening lead and defeat South's three-spade contract.

West decided that if he played his diamonds in the normal way, leading the king and following with the ace, declarer would trump and he might never be able to put his partner in for a club lead-through. It was reasonably certain on the bidding that his partner held the diamond queen, so he decided to underlead the ace and king to try to get East in at once for a club return and possibly three club tricks.

East won the diamond nine and shifted to the queen of clubs and South was set one trick, losing a diamond, three clubs and a heart.

With any other opening lead declarer makes nine tricks by an end play. Assuming West opens the diamond king and continues the ace declarer trumps, draws trumps and plays the ace, king, small of hearts, throwing West in with the jack.

West now must lead away from his club ace, giving South the king or return a diamond, which declarer can ruff on the board, discarding a club from the closed hand. Either way, declarer makes his three spade contract, losing only two club tricks in addition to the diamond and heart.

Today's Hand

North-South Vulnerable

SOUTH DEALER

♠ 10 8 3 2
♡ K 10 7 6
◇ 4 2
♣ 7 6 2

♠ 7 6
♡ J 9 3
◇ A K 8 6
♣ A J 9 8

♠ J 9
♡ Q 8
◇ Q J 10 9 7 3
♣ Q 10 3

♠ A K Q 5 4
♡ A 5 4 2
◇ 5
♣ K 5 4

The bidding:

South	West	North	East
1 ♠	Dble	2 ♠	3 ◇
3 ♠	Pass	Pass	Pass

Opening lead: 6 ◇.

Daily Crossword Puzzle

ACROSS

1 To worst in two ways
8 A dupe
15 A work of fiction
16 Sheathed
17 Entreat
18 Thread holder
19 Three: mus.
20 Couch
21 Artificial mound
22 Chance
23 God of love
25 Youth
26 Box
27 Pertaining to a stream
31 Worker with reeds
32 Outlines of plays
34 Bohemian reformer burned alive as a heretic
35 Determined scientifically
37 Cargo
39 Feigns
43 Streamlets
44 Pinworm
45 Extremities
46 South Pacific island
48 Norse navigator
49 Caterwaul
50 Trap
51 Existed
54 Frequently
55 Friendships
57 Character in "The Merchant of Venice"
59 Make over
60 Beginner
61 One who genuflects
62 Shelters

DOWN

1 Scrivaners
2 Grand
3 Better
4 Crony: colloq.
5 Upstart
6 Land measure
7 Useless plant
8 Rib
9 Pained
10 Genuine
11 Congeal
12 People of Afghanistan
13 Books of maps
14 Cryer
24 Silk fabrics of the Middle Ages
25 Bravo
26 Having a tail
28 Hostile incursions
29 War god
30 Dresses stone
31 Pincerlike organ
33 More or less
36 Total
37 Surveyor's assistants
38 The menhaden
40 City in Canada
41 Teacher
42 Portions of a circle
43 Comment
46 City in Belgium
47 Goose genus
50 Maiden
51 Cleanse
52 Pilaster
53 Asterisk
56 Pedal digit
58 Sphere

Solution to Saturday's Puzzle

S	M	I	L	E		C	L	I	P		G	E	R	M
H	O	N	O	R		H	A	R	E		E	R	I	E
A	R	S	O	N		E	C	O	N	O	M	I	S	T
R	A	P	T		O	V	E	N		T	I	N	E	S
E	L	I		W	A	R	D		W	I	N			
		S	H	A	K	O		D	E	C	I	D	E	D
E	S	S	A	Y		T	I	E	D			I	C	Y
C	L	A	W	S		A	S	S		S	E	D	A	N
H	A	T		G	I	M	P		T	R	A	D	E	
O	V	E	R	R	U	N		E	B	E	R	S		
		E	O	N		W	R	A	P		C	A	T	
A	M	A	S	S		S	H	A	D		S	A	L	E
D	A	C	T	Y	L	O	I	D		P	O	L	E	R
D	I	R	E		A	L	T	O		O	P	I	U	M
S	L	E	D		G	O	E	S		P	A	C	T	S

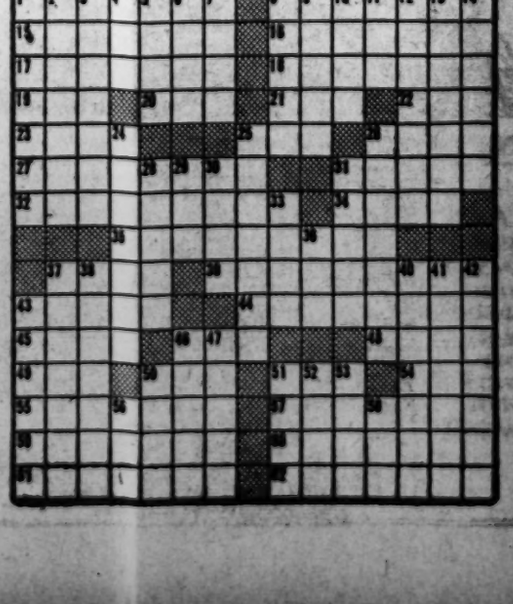

TERRY AND THE PIRATES

GOLLY! THEY'RE BUZZING US AGAIN. ARMY PURSUIT JOBS!... PAT MUST HAVE FIGURED OUT WHAT HAPPENED AND SENT THESE PEA-SHOOTERS UP TO INTERCEPT US.
WELL, TUBBY? YOU'RE CALLING THE SHOTS. THAT FLIGHT LEADER MADE A 'FOLLOW ME' SIGNAL AFTER HIS FIRST RUN. DO WE STILL TRY FOR A LANDING ON THAT IMPROVISED STRIP YOUR PALS ON THE GROUND HAVE SET UP?...
DON'T BOTHER TO ANSWER. I CAN FIGURE OUT WHERE YOU'D LIKE TO BE RIGHT NOW, WITHOUT ANY TROUBLE AT ALL.

WAHOO AND STEVE ROPER

As Steve's friend, wrestler SONNY BRAWNSKI, prepares to leave Toledo, he has an unexpected caller!
"HECTOR J. TORTZ, ATTORNEY---SPECIALIST IN DAMAGE SUITS!" "OKAY, YOU BLACKLEG BARRISTER! I'M TH' KID'S MANAGER, MONOCLE MOLLY MALONE! GIVE OUT WITH THE BAD NEWS!
IT IS (AHEM) MY PAINFUL DUTY TO INFORM YOU THAT, WHEN MR. BRAWNSKI THREW THAT BOMB INTO THE ALLEY BEHIND THE AUDITORIUM, HE LAID HIMSELF OPEN TO CHARGES OF CRIMINAL NEGLIGENCE, MAYHEM, AND MALICIOUS INTENT TO WOUND, MAIM AND DISFIGURE!
HUMPH! ARE YA SURE HE AIN'T ALSO GUILTY OF PARKIN' OVERTIME AN' PICKIN' FLOWERS ON PUBLIC PROPERTY?
MAYBE YOU WON'T CRACK SMART WHEN I TELL YOU I'A CLIENT OF MINE, INJURED BY THAT EXPLOSION, IS SUING BRAWNSKI FOR $50,000 DAMAGES!

DIXIE DUGAN

GOODNIGHT, DIXIE—THAT OLE MOON HELPED OUT A LOT
I REALLY DIDN'T KNOW YOU HAD IT IN YOU, JUD—NOW I'M CONVINCED—NIGHTY NITE!
SOUNDS LIKE YA DID ALL RIGHT, SON
SURE DID, OLD TIMER—
—I SHOWED DIXIE I WAS NO PANTY-WAIST—I TOOK THAT SCYTHE AND, IN THE LIGHT OF THE MOON, CUT DOWN HALF THAT TALL GRASS—NOW I'LL BE ABLE TO GET MY PLANE OUT OF THERE IN THE MORNING
OH!

DONALD DUCK

MYRTLE

HEY, POP, HOW ABOUT A HIKE IN MY ALLOWANCE?
SH! COME INTO MY OFFICE
OUR RECORDS SHOW WE'VE BEEN PAYING YOU TWENTY CENTS A WEEK. SUPPOSE NEXT WEEK WE MAKE IT TWENTY-FIVE CENTS!
BUT DON'T SAY ANYTHING TO THE OTHER EMPLOYEES, BECAUSE WE CAN'T DO THIS FOR EVERYBODY!
WHAT WERE YOU TWO TALKING ABOUT IN THERE?
SORRY, MOM, BUT I CAN'T TELL YOU!

OZARK IKE

SAFE!
THAT TIES TH' SCORE IN TH' NINTH!
AN' TH' WINNIN' RUN'S ON THUD!
OZARK'S ON SECON'!
MAYBE MAH LUCK DONE CHANGED...
...BET AH KIN STEAL THUD BASE!
HOLD UP, OZARK... YOU'RE HEADING FOR TROUBLE!!

MARK TRAIL

I'M TAKING YOU WITH ME, MERDY...
NO...
THERE'S A CAR COMING, LARRY!
I'LL HAVE TO CARRY THIS DAME, KENNY, ...YOU STALL 'EM OFF AND GIVE ME A LEAD.
YOU'RE RIGHT, MR. TRAIL... THERE'S FARNUM'S CAR!
ED DOOD

KING OF THE ROYAL MOUNTED

As KING REACHES THE WILDERNESS GIRL, HE FINDS HER UNMASKED!
AURORA!
OH! HOW CRUEL THAT SUCH A BEAUTIFUL GIRL SHOULD BE MARKED WITH THIS UGLY SCAR!
IT MUST HAVE HAPPENED IN THE PLANE CRASH WHICH SHE ALONE SURVIVED!
BUT WHAT A TERRIBLE SHOCK IT WILL BE WHEN SHE SNAPS OUT OF HER AMNESIA!

Today's Radio Programs

THE WASHINGTON POST
Monday, June 16, 1947

MONDAY — WASHINGTON — D.S.T.

	WMAL 630	WRC 980	WOL 1260	WINX 1340	WWDC 1450	WTOP 1500
	News, 6, 7, 8:30 Today's Prelude, 6:05 Town Clock, 7:10, 8, 8:35, David Wills, 7:45	WRC Almanac, 5:30; Weather Forecast, 7, 8; Art Brown, 6:30; News, 6, 7, 6:05-9:30 7:30, 8, 8:30; Bill Lee Parker, 7:35 Herson, 5:05-9	News, 6:01, 6:30,	News, 6, 7, 8 Hugh Guidi, Wake Up With WINX, 6:05-9.	Rise & Shine 6-9:15 Devotions, 6:45. News, 6:30, 7, 7:30, 8:15	Corn Squeezin, 5:30-7:30, News, 6, 6:30, 7, 7:30, CBS World News, 8, Godfrey's Sundial, 7:45-9
9	:00 Breakfast Club :15 Don McNeill :30 Jack Owen :45 Sam Cowling	Presenting Ray Bloch News; Osgood Nancy Osgood	Art Brown " Shady Valley Folks "; News	News; Symphony Concerto No. 24 in C Minor (Casadesus)	Rise & Shine Alice Lane " Man on the Street	News; Godfrey Arthur Godfrey Show You're the Top Home Service Daily
10	:00 My True Story :15 "; Crocker :30 Betty Crocker Mag. :45 Club Time	Katie's Daughter Once Upon Our Time Road of Life Joyce Jordan	Moods In Music " Spice In Life (Marion Saxton)	News; Band Stand " "	Tune Inn (Norman Gladney) Tune Inn (Norman Gladney)	Janice Gray Heritage Evelyn Winters David Harum
11	:00 Breakfast :15 in Hollywood :30 Ruth Crane :45 " "	Fred Waring " Jack Berch Lora Lawton	Arthur Gaeth Betty and Bob Heart's Desire "	News; Band Stand " "	Tune Inn Norman Gladney Tune Inn Norman Gladney	Arthur Godfrey " Grand Slam Rosemary
12	:00 News, Evans :15 Ted Malone :30 Kenny Baker Show :45 " "	News; Brinkley Look to This Day Tin Pan Ballet Nancy Osgood	Victor Lindlahr Checkerboard Jam. Ray Henle, News At Union Station	NEWS ROUNDUP Midday Star Time Luncheon Music Woody Herman	Tello-Test Lunch at 1450 News; Lunch at 1450 Bing Crosby	Kate Smith Speaks Aunt Jenny Romance, Helen Trent Our Gal Sunday
1	:00 Baukhage Talking :15 Hollywood Story :30 Accent on Music :45 " "	To Music " Robert McCormick Believe It or Not	Cedric Foster Finders Keepers Musical Comedy Quiz Cliff Edwards	News, Symphony Brahm's Double Concerto	All Sports Parade Tony Wakeman All Sports Parade Tony Wakeman	Big Sister Ma Perkins Young Dr. Malone The Guiding Light
2	:00 Walter Kiernan :15 Ethel and Albert :30 Bride and Groom :45 John Nelson	Today's Children Woman in White Masquerade Light of World	Queen for a Day " Martin Block Show "	News; Joe Dash Show " " "	All Sports Parade Tony Wakeman All Sports Parade Tony Wakeman	Second Mrs. Burton Perry Mason Lone Journey Rose of My Dreams
3	:00 Ladies Be Seated :15 " :30 Accent on Music :45 Woo Wags	Life Can Be Beautiful Ma Perkins Pepper Young Right to Happiness	" " Easy Listening "	News; Joe Dash Show " " "	All Sports Parade Tony Wakeman All Sports Parade Tony Wakeman	Aunt Mary Dr. Paul Date with Jerry Frank Parker Show
4	:00 Skip Farrell Show :15 Accent on Music :30 News, Evans :45 Accent on Music	Backstage Wife Stella Dallas Lorenzo Jones Young Widow Brown	" " Two Ton Baker Adventure Parade	News; Rhythm Rodeo " Music Hall "	All Sports Parade Tony Wakeman All Sports Parade Tony Wakeman	Hint Hunt "; News Winner Take All " "
5	:00 Terry & The Pirates :15 Sky King :30 Jack Armstrong :45 Tennessee Jed	When a Girl Marries Portia Faces Life Just Plain Bill Front Page Farrell	Hop Harrigan Superman Captain Midnight Tom Mix	News; Music Hall " " "	Band of the Day Crooner's Battle Sports; Theater of the Air	House Party " In My Opinion The Factfinder
6	:00 Evans, Agronsky :15 Stardust, Sports :30 Earl Godwin :45 Singing Sam	News; Leif Eid Dinner Music Serenade; Bergman Lowell Thomas	News; Warner Art Brown The Johnson Family Sports, Brundige	NEWS ROUNDUP Bob Wolff, Sports Music Hall "	Melody Lane " Sports; News Supper Club	Eric Sevareid News, Local and Gov't Sports, Gallaher Robert Trout, News
7	:00 Louise Massey :15 Elmer Davis :30 Lone Ranger :45 " "	Supper Club World News Barry Wood Show H. V. Kaltenborn	Fulton Lewis, Jr. Man Behind the Bend Henry J. Taylor Inside of Sports	News; Music Hall " " "	Romantic Rendezvous Cugat—Hit Tunes Mark Austad, News Gov't News; Music	Mystery of the Week Jack Smith Show Winner Take All " " "
8	:00 Lum 'n' Abner :15 Bobby Doyle :30 New Adventures of :45 Sherlock Holmes	Cavalcade of America " Voice of Firestone (Mona Paulee)	Did Justice Triumph " Scotland Yard "	News; It Seems to Us " Joe Dash Show "	St. Mary's Novena " News; 1450 Club (Jackson Lowe)	Inner Sanctum " Joan Davis Show " " News
9	00: Treasury Agent :15 " :30 So You Want :45 to Lead a Band	Telephone Hour (Gladys Swarthout) Victor Borge Show "	Gabriel Heatter Real Life Stories Guy Lombardo's Orch. "	News, Joe Dash Show " " "	1450 Club Jackson Lowe News; 1450 Club Jackson Lowe	Lux Radio Theater " " "
10	:00 Doctors Talk :15 Buddy Weed Trio :30 V-Living; Voices :45 in the Evening	Contented Hour (Larry Adler) Dr. I. Q. " "	Henry Wallace from Water Gate National Moondial Art Brown	Henry Wallace from Watergate " "	Henry Wallace from Water Gate " Juke Box Review	Screen Guild Players " Bob Hawk Show "
11	:00 News, Evans :15 Hour of Dreams :30 Lee Dayton :45 Ray Michael	News; Music Harkness of Wash. Art Mooney Orch. Art Mooney	Voice of Washington Fulton Lewis, Jr. Sweet Music "; News	News Roundup Bob Wolff, Sports Starlight Serenade "	1450 Club Jackson Lowe News; 1450 Club Jackson Lowe	News, Collingwood Sports, McDonald Moondial (Eddie Gallaher)

TODAY'S RADIO HIGHLIGHTS

Pianist Robert Casadesus plays Mozart's Concerto No. 24 in C minor and Rimsky-Korsakov's Overture to a May Night. WINX and WINX-FM—9:05 a. m.

Richard Coe, The Washington Post drama critic, talks about "Straw Hat Theaters." WQQW—11 a. m.

Beethoven's "Coriolanus Overture" played and discussed by Fritz Balzer. WRC—1 p. m.

"World's Champion Laugher," Dave Caldin, visits Robert Ripley. WRC—1:45 p. m.

Martin Block begins new weekday series. WOL—2:30 p. m.

Zero Mostel, comedian in "Du Barry Was a Lady," is interviewed by Ed Howard. WQQW—5 p. m.

"Can a Divided Church Promote Community Goodwill?" discuss the Rev. Willingham and Wilbur La Roe, jr. WTOP—5:30 p. m.

Kitty Kallen joins Jack Smith. WTOP—7:15 p. m.

"The Man Who Died Twice," a tale of an insurance racket where fake beneficiaries collect. WOL—8 p. m.

"The Case of a Man Who Remembered Too Much," the story of Joe Lincoln, who learns the tactics of a big-time gambler by posing as steward on a Trans-Atlantic Liner. WMAL—9 p. m.

Gladys Swarthout offers "Art Thou Troubled?" and "Oh Lovely World." WRC—9 p. m.

Barbara Stanwyck, George Brent and Richard Conte appear in "The Other Love." WTOP—9 p. m.

Henry Wallace speaks from Water Gate. WWDC, WWDC-FM, WINX, WINX-FM and WOL—10 p. m.

John Garfield and Lana Turner star in "The Postman Always Rings Twice." WTOP—10 p. m.

WQQW 570

6:45 a. m. Good Morning Music
7:55 a. m. News
8:00 a. m. "Capriccio Brilliant"
8:55 a. m. News
9:00 a. m. Music Room
9:30 a. m. Capital Shopping
9:40 a. m. Concert Hall; News
10:00 a. m. Beethoven Concerto
11:00 a. m. A Woman's World
11:30 a. m. Schubert's Music
11:45 a. m. Instrumentally Yours
11:55 a. m. News
12:00 noon "Indian Suite"
1:00 p. m. News and Opinion
1:15 p. m. Folk Music
1:30 p. m. Waltz Time
1:45 p. m. Chapter-a-Day
2:00 p. m. Familiar Music
2:55 p. m. News
3:00 p. m. Speaking of Music
3:55 p. m. News
4:00 p. m. Chamber Music, News
5:00 p. m. Musicale
5:30 p. m. Cafe Continental
6:00 p. m. Pops Concert; News
7:00 p. m. Evening Symphony
7:55 p. m. News
8:00 p. m. Musical Quiz

FM

WINX-FM 92.9 and 44.7
WINX-FM duplicates WINX programs between 9 a. m. and 11:15 p. m. except for "Dinner Concert" at 6:30 and "Stars in Recital" at 7:30.

WWDC-FM 100.9
WWDC-FM duplicates WWDC programs from 7:30 a. m. to 11 p. m.

WASH-FM 98.9
WASH-FM operates from 2:42 to 11:05 p. m. News, 2:45, 4:15, 7:45, 10:30. Weather, 3:55, 7:55, 11, British News, 9. Children's Story, 5:15. Music, 3, 4:30, 5:45, 6, 6:30, 7, 8, 9:15, 9:45, 10, 10:45, and Highway Safety, 7:30.

WGAY-FM
WGAY-FM duplicates WGAY programs until 8:15. Additional music until 9.

	WPIK 730	WARL 780	WGAY 1050	WBCC 1120	WEAM 1390	WOOK 1590
	News, 6:05, 8, 8:30. Wake-Up Jamboree, 6:05-9	Let's Be Gay, 6. 6:30. News, 6:30. Community Calendar, 8:30. Arlington Church, 8:45.	News, 6, 6:30, 7. 7:30. Williams, 7:45. Bob Howell, 8. Bible Friend, 8:45.	News, 6, 7, 7:30. 8:25. Choral Cameos. 8:15. Rural Route 1120, 6:45. Morning in Maryland, 8, 8:30. Story, 8:28.	Prayer and Music, 6. Mayhem, 6:15. Jerry Strong, 6:30 to 10. News, 7, 8.	Stop, WOOK and Listen, 6. News, 7:25. Devotions, 7:45. Young People's Church, 8. Unity Viewpoint, 8:30.
9	9:00—Morning Devotions. 9:15—Red Cross. 9:30—American Music. 9:45— "	Musical Roundup. " Hollywood Music. "	Homemaker's Gift Shop. " "	Kay Todd. Waltzes; News. Little Symphony. "	Jerry Strong. " Strong Encore. "	Top o' the Morning. " Tiny Tots Show. Latin Echoes.
10	10:00—News; Tell Me, Dr. 10:15—Hillbilly 10:30— Harmonies. 10:45— "	Greetings, Girls. " Jan Garber. "	News; Concerto for Strings. About Children. Jerry Sears.	Andy Russell. " "; News. Cooking with Jeannie. Say It with Music.	News, Rapaid. Musical Memos. Recess with Music. "	Silver Spr'g Program. Hyattsville Varieties. Morning Musicale.
11	11:00—Wax Works. 11:15— " " 11:30— " " 11:45— " "	Tiny Tot Tales. Collins Briggs. Harmony Strings. Keeping Baby Well.	Our Heritage. Day Dreaming. Music Before Lunch. "	News; Roberts Rule. " Chapel. Music; Suburb News.	Mr. Moneybags. Brunch Time. Souvenirs. "	Through the Years. " Helping Hand. "
12	12:00—Dreamhouse 12:15— Melodies. 12:30—Casa Loma 12:45— Orchestra.	Town and Country Time. " " " " "	Keyboard Artistry. Three Quarter Time. News, Don Bell. Salon Serenade.	News. Now I Ask You. Courts and Fairways. Mid-Day Music.	Voice of Experience. South Americana. Lyracals; News Little Jack Little.	News; Bandstand. " "
1	1:00—Piano Moods. 1:15—Dinah Shore. 1:30—Guy Lombardo's 1:45— Orchestra.	Unbroken Melodies. " Sunset and Vine. "	Sports Circus. (Jack Ridge) " "	Farm Facts. Spurs and Guitars. Footlight Music. "	" " " " " " " " " " "	On the Mall. " Island Magic. Organ Music; News.
2	2:00—Local News. 2:15—Tex Benecke's Or. 2:30—John Kirby's 3:45— Orchestra.	Concert Master " Enric Madriguera. "	" " " " " " " "	Questions on News. Gene Autry Cavalcade of Music. "	" " " " " " " " " " "	Guest Star. World Waltzes. Concert Time "
3	3:00—Charles Wolcott's 3:15— Orchestra. 3:30—The Charioteers. 3:45— "	Ted Alexander. " " "	" " " " " " " "	News; Afternoon Symphony. "	" " " " " " " " " " "	Tune House. " "
4	4:00—Melody Matinee. 4:15— " " 4:30— " " 4:45— " "	Hi, Neighbor. " " "	" " " " " " " "	Teatime Dance. Swing High. " Children's Story.	" " " " " " " " " " "	Barkin' with Barclay. " " " " " " " "
5	5:00— " " 5:15— " " 5:30— " " 5:45— " "	Tex Ritter's Corral. News, Barr. Gene Krupa. "	" " " " News, Don Bell. Sports Circus.	News; Afternoon Rhythms. " Sports; News.	News, Rapaid. Child Classic. Tea Time Tempos. Sports.	House Jack Built. Dinner Music. " Sports.
6	6:00—News; Musical 6:15— Varieties. 6:30—Smith Myrt's 6:45— Orchestra.	Sports. Lullaby in Rhythm. John Vandercook. Guest Star.	Music for Monday. " " Sketchbook. Bing Crosby.	Stella Werner. Musical Comedy. News, Shinkman. Evelyn Knight	Broadway Ballads. " " Evensong; Twilight Time.	Richard Eaton. House Jack Built. " "
7	7:00—Sports; Ray 7:15— Bloch's Orch. 7:30—Star Time. 7:45— " "	Freddy Martin. My Serenade. Sugar and Spice. Hospitality Tune.	Dinnertime Melodies Springtime Symphony.	Sweetly Swinging. " News; Twilight Symphony.	" " " " " " " " " " "	" " " " " " " " " " "
8	8:00—News; At Sundown. 8:15— "	WARL Concert. " "	Waltzes for You. "	" News. "	" " " " " " " " " " "	" " " " " " " " " " "

Just Hearsay

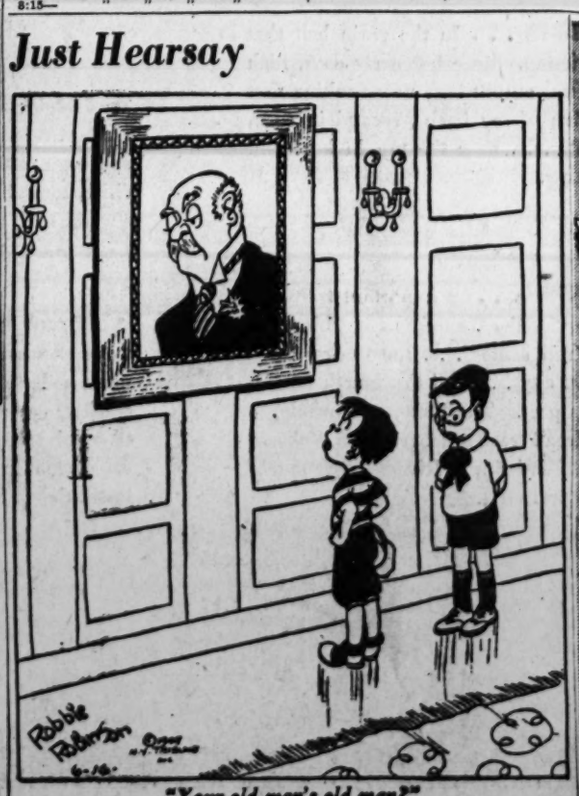

"Your old man's old man!"

and the nation listens, Monday through Friday at 12:00 noon "KATE SMITH SPEAKS" moves to

WOL

June 23

Sponsored by
THE ROSS CO., Jewelers

The Hecht Co.
F St., 7th St., E St. NA 5100 Washington 4, D.C.

A GREAT STORE IN THE NATION'S CAPITAL

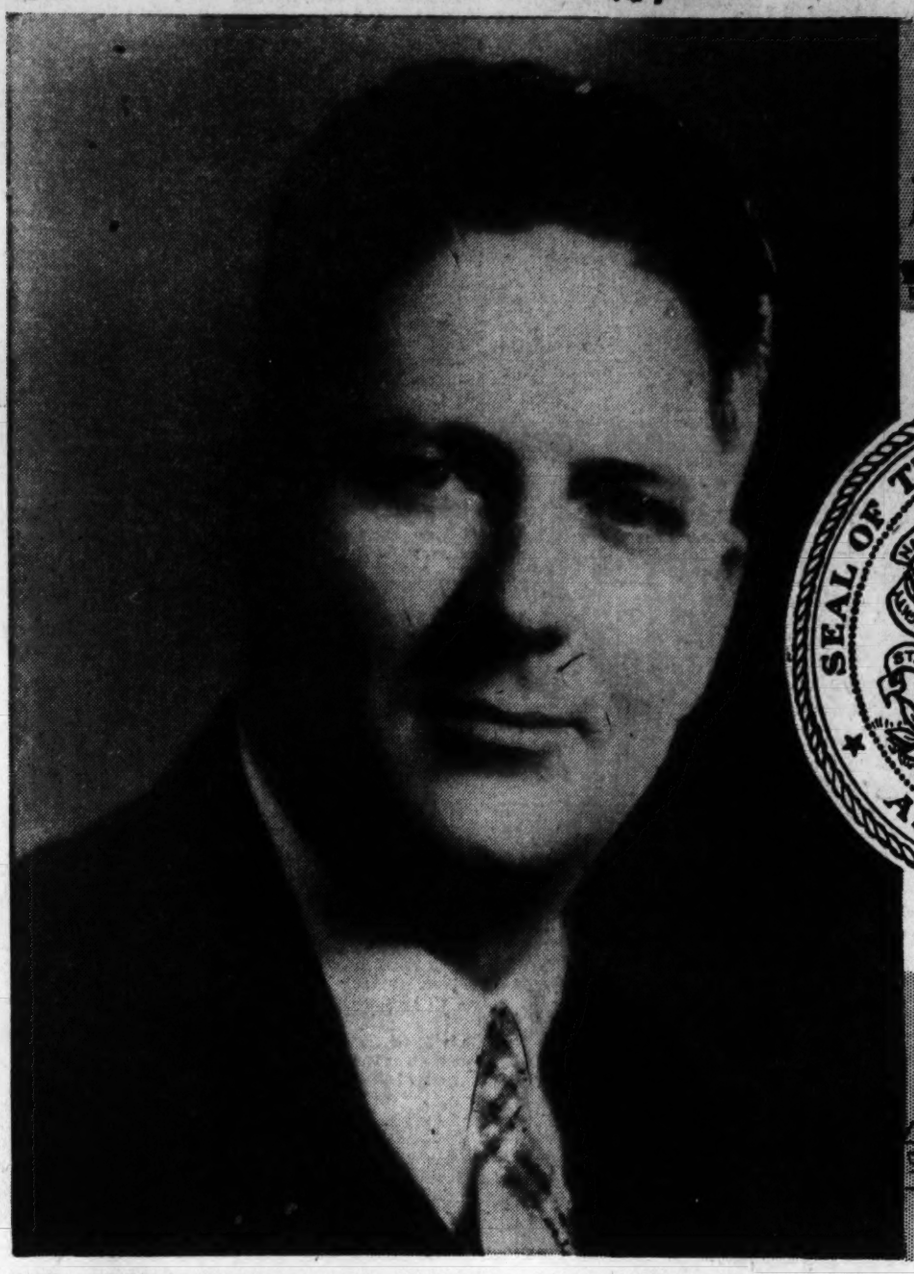

Calvin Johnson, President Illinois State Society

THE HECHT COMPANY SALUTES THE CITIZENS OF WASHINGTON WHOSE HOMES ARE IN

ILLINOIS . . . an "Empire within itself"

● ***ILLINOIS*** . . . Broad Prairie State on the banks of the Great Lakes . . . endowed by Nature with fertile plains and great natural resources. The ingenuity and perseverance of her people made her a leader in manufacturing, agriculture and allied industries . . . transportation . . . mining.

● ***ILLINOIS*** . . . Where Abraham Lincoln spent his young manhood in the practice of law, in Springfield . . . leaving to assume the leadership of his country in the War between the States . . . returning only to find his final resting place in Oak Ridge Cemetery.

● ***ILLINOIS*** . . . In the grain belt that feeds the Nation. Since her early days, high in agricultural output . . . now ranking first in production of soy beans, second in corn, third in oats . . . near the top in hogs and dairy products.

● ***ILLINOIS*** . . . An important transportation center for the United States, Chicago is the largest rail center . . . the busiest long-flight airport city . . . and the fourth busiest Great Lakes port. The State, as a whole, is third in railroad track mileage. The Wabash, Ohio and Mississippi Rivers are much-traveled water routes.

● ***ILLINOIS*** . . . With a rich yield of minerals from her soil . . . more than half the State is underlaid with bituminous coal. First in production of peat . . . new oil pools are still being discovered and developed . . . and her sand and gravel business is second in the Nation.

● ***ILLINOIS*** . . . Proud of Chicago, one of the biggest industrial centers of the world . . . whose business district was almost completely destroyed by the great fire of 1871 . . . reputedly started by Mrs. O'Leary's cow kicking over a lantern. Chicago has rebuilt itself to become the largest city in the interior of the continent . . . second in the country . . . and third in the world.

● ***ILLINOIS*** . . . Third in U. S. manufacturing . . . with Chicago first in slaughtering and meat packing . . . and, with its adjoining cities, second in iron and steel production.

● ***ILLINOIS*** . . . Where public education was encouraged as early as 1787 . . . now supports a State University, in addition to five teachers colleges and normal schools . . . and the University of Chicago is conducting an experiment in progressive education in higher institutions of learning.

When Illinois was first glimpsed by members of the expedition of Marquette and Joliet, as they made their hazardous way in canoes up the Illinois River, one of the explorers described it by saying, "We have glimpsed nothing like this land we enter for fertility of soil; its prairies and its woods; its cattle, elk, deer, wildcats, swan, ducks, parakeets, and even beaver." The people of Illinois have made full use of all these resources; the rich plains of Illinois (it is the third most level State in the Nation) were early put under the plow, making it the leading agricultural State in the Nation by 1870. Cyrus McCormick, seeing that the best market for his new reaper lay in the agricultural Middle West, located in Chicago . . . a forerunner of the industrialists who were to make Chicago a manufacturing and trading center of the Mississippi Valley and, indeed, of the whole world. Chicago's site on Lake Michigan and proximity to other water routes also contributed heavily to her phenomenal development to a leading World city from her incorporation in 1833 as a village of 150 people. We citizens of Illinois appreciate this opportunity afforded us by The Hecht Company to say that our greatest desire is that the friendly spirit displayed by the people from all the distant sections of our country, and of all races and creeds, working together here in Washington in close cooperation, may be carried to the Halls of the United Nations to help further peace and democracy throughout the World.

Carl W. Johnson

Calvin Johnson, President
Illinois State Society

Copies of This Page Suitable for Framing Available, Write The Hecht Co. Publicity Dept. Copyright, 1947, The Hecht Co.

★ ★ ★ *No. 11 OF A SERIES OF THE HECHT COMPANY TRIBUTES TO THE STATE SOCIETIES OF THE NATION'S CAPITAL* ★ ★ ★